

MISSOURI TRAFFIC CRASHES

2022 Statistics



Department of Public Safety
Missouri State Highway Patrol

Introduction

This booklet is published by the Missouri State Highway Patrol as an aid to persons who are interested in the traffic crash problem in Missouri. It contains information which provides for a comprehensive look at the Statewide crash problems as experienced in 2022.

The Missouri State Highway Patrol is the central traffic crash data collection agency for the State of Missouri. Data on both rural and urban traffic crashes is made available to this agency. Law enforcement agencies throughout the State provide the Highway Patrol with copies of their crash reports. All reports of traffic crashes including those investigated by the Missouri State Highway Patrol are tabulated and analyzed by this agency. It is thus due, in part, to the continued cooperation of these law enforcement agencies that a meaningful picture of the statewide crash experience is available to interested persons.

Interesting Statistics

Here at a glance are some interesting statistics found in this booklet:

- In 2022, there were 1,057 persons killed in traffic crashes in the State of Missouri, 41 (4%) more than 2021. There was a decrease of about 5% in total crashes statewide compared to 2021.
- Alcohol/drugs and speeding are the two highest Probable Contributing Circumstances in fatal crashes. Of all fatal crashes, 34.3% involved speed and 23.1% involved alcohol/drugs.
- Of all persons killed in Missouri traffic crashes in 2022, 360 (34.1%) were in the 15-35 age group. The age group most overrepresented in Missouri fatal traffic crashes is 25-34 group (168 killed, 15.9% of the total)
- It is interesting to note that in known cases only 15.6% of all traffic crashes occurred during inclement weather (rain, snow, sleet/hail, freezing temp, fog, or mist).
- Of all traffic crashes reported statewide, 75% were property damage only.
- Of all traffic crashes, 71.5% occurred during the daylight hours and 78.7% occurred on dry pavement.
- Of all fatal Missouri traffic crashes, 58.4% involved only one vehicle.
- Jackson County recorded the most traffic fatalities with 111.

It is hoped that the information in this booklet will be of value to you. Certainly it is the most comprehensive look available at the crash problem in Missouri.

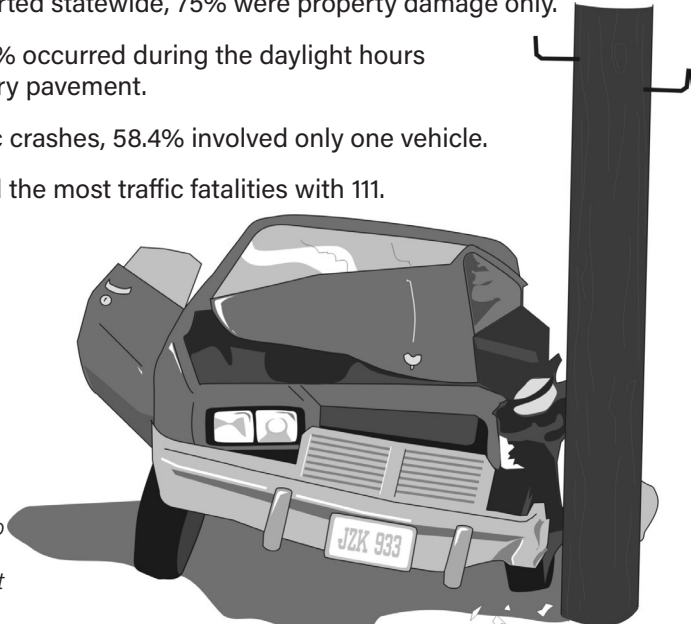

Index

Traffic Safety Statistics.....	3
Statewide Traffic Deaths by County	4-5
Statewide Deaths by Month.....	6
Crashes by Day and Hour	7
Road, Weather, Light Conditions & Miscellaneous Information	8
Age of Killed/Injured and Drivers.....	9
Crash Type	10
Probable Contributing Circumstances	11
Crashes by Class of Trafficway	12
Pedestrian Information.....	12
Pedestrians by Age.....	13
Alcohol Involvement.....	14
Motorcycle Statistics.....	15
Urban Traffic Fatalities	16
Urban and Rural Comparison.....	17
Safety Device Usage.....	18
Vehicle Body Type Analysis.....	18
Missouri Crashes	19
Holiday Fatalities.....	20

Traffic Safety Statistics 1996 - 2022

Year	Killed	Injured	Economic Loss	Licensed Drivers	Vehicles Registered	Miles Traveled	Death ¹ Rate	Injury ² Rate
1996	1,148	82,695	3,065,763,000	3,797,574	4,381,005	61,007,000,000	1.9	137.4
1997	1,192	81,515	2,949,793,200	3,832,875	4,339,101	62,979,000,000	1.9	131.3
1998	1,169	79,746	3,240,900,000	3,935,879	4,405,307	64,533,000,000	1.8	125.4
1999	1,094	78,317	3,167,302,800	3,983,650	4,429,689	66,856,000,000	1.6	118.8
2000	1,157	76,328	3,238,775,300	4,006,790	4,612,009	66,905,000,000	1.7	115.8
2001	1,098	73,618	3,205,958,600 ³	4,019,869	4,244,980	67,635,000,000	1.6	110.5
2002	1,208	72,640	3,398,495,400 ³	4,118,933	4,413,717	68,162,000,000	1.8	108.3
2003	1,232	69,147	3,431,654,000 ³	4,186,002	4,416,352	67,929,000,000	1.8	103.6
2004	1,130	68,654	3,699,864,000	4,262,059	4,928,515	68,300,000,000	1.7	102.2
2005	1,257	66,424	3,713,459,000	4,284,187	4,722,723	68,754,000,000	1.8	98.4
2006	1,096	62,120	3,492,730,000	4,281,710	5,105,733	68,834,000,000	1.6	91.8
2007	992	60,012	3,508,413,000	4,446,471	5,069,869	69,150,000,000	1.4	88.2
2008	960	55,159	3,182,874,600	4,380,292	5,150,584	72,560,000,000	1.3	76.0
2009	878	53,836	3,318,707,000	4,414,942	5,157,017	69,096,000,000	1.3	79.2
2010	821	54,893	3,201,711,600	4,437,280	5,136,835	70,630,000,000	1.2	78.9
2011	786	51,062	3,213,233,000	4,489,653	5,318,607	68,787,970,653	1.1	74.3
2012	826	50,381	3,299,083,100	4,340,544	6,015,145	68,402,691,574	1.2	74.9
2013	757	49,533	3,232,943,118	4,413,066	5,310,646	69,327,888,701	1.1	71.5
2014	766	47,987	3,187,381,578	4,425,767	5,313,787	70,937,233,272	1.1	67.7
2015	870	53,910	3,983,810,400	4,438,957	5,715,501	71,896,933,990	1.2	76.2
2016	947	57,811	4,344,588,200	4,250,986	6,949,214	74,521,859,835	1.3	78.9
2017	923	57,270	**	4,271,518	**	75,911,309,350	1.2	76.1
2018	921	55,660	**	**	**	76,057,640,405	1.2	74.4
2019	881	55,112	**	**	**	78,708,409,105	1.1	70.0
2020	987	47,894	**	**	**	72,272,922,732	1.4	66.3
2021	1,016	52,109	**	**	**	79,230,249,240	1.3	65.8
2022	1,057	48,833	**	**	**	78,880,597,015	1.3	63.2

¹Number of deaths per 100 million miles of vehicle travel.

²Number of deaths and injuries per 100 million miles of vehicle travel.

³Information No Longer Available

Statewide Traffic Deaths by County

These numbers include both rural and urban traffic deaths for each county and the City of St. Louis. The City of St. Louis is carried separately because it is not located within a county.

10 year average (the average deaths per year for the last ten years)

+/- (increase or decrease of traffic fatalities in each county from the year 2021 to 2022.

If there is no change it will be indicated by a 0)

County	2022	10 year Average	+/-
Adair	6	3	4
Andrew	2	3.8	0
Atchison	0	1	-2
Audrain	2	3.6	-3
Barry	12	9.9	1
Barton	8	2.5	6
Bates	2	2.7	-1
Benton	3	4.7	-6
Bollinger	7	2.9	6
Boone	23	17.4	3
Buchanan	16	10	-2
Butler	9	9.3	-3
Caldwell	0	1.3	0
Callaway	6	8.4	-7
Camden	10	10.4	0
Cape Girardeau	11	10.1	-4
Carroll	0	2.2	0
Carter	3	2.8	1
Cass	19	13.9	3
Cedar	5	2.7	3
Chariton	6	1.6	5
Christian	8	10	2
Clark	0	1.8	-2
Clay	15	19.6	-6
Clinton	4	3	-2
Cole	7	7.7	0
Cooper	3	3.7	3
Crawford	7	5.3	-5
Dade	0	2.2	-4
Dallas	7	4.3	0
Daviess	2	2.5	0
DeKalb	2	2.6	2
Dent	2	3.4	1
Douglas	1	3.2	0

County	2022	10 year Average	+/-
Dunklin	2	7.4	-2
Franklin	26	22	12
Gasconade	6	4	3
Gentry	1	0.9	0
Greene	46	35.7	-3
Grundy	0	1.8	-5
Harrison	3	2.2	2
Henry	6	4	2
Hickory	2	2.9	-4
Holt	2	1.6	2
Howard	3	2.8	1
Howell	7	8.1	0
Iron	7	2.8	5
Jackson	111	94.4	-3
Jasper	16	16.8	-5
Jefferson	43	35.3	-2
Johnson	9	9.1	2
Knox	0	0.6	0
Laclede	15	8.7	9
Lafayette	7	6.1	2
Lawrence	15	10.8	-1
Lewis	2	1.4	-1
Lincoln	12	11.1	-5
Linn	3	2.1	2
Livingston	2	2.1	-1
Macon	5	2.6	3
Madison	2	2.6	0
Maries	2	3.6	-2
Marion	7	4.7	2
McDonald	9	8.4	1
Mercer	0	0.7	-1
Miller	8	7.9	4
Mississippi	9	3.5	8
Moniteau	7	3	3

Statewide Traffic Deaths by County

County	2022	10 year Average	+/-
Monroe	0	1.1	0
Montgomery	2	4.3	-3
Morgan	9	5.6	4
New Madrid	10	6.7	8
Newton	22	15.5	9
Nodaway	3	2.8	0
Oregon	1	3.6	-5
Osage	4	2.2	3
Ozark	1	2.5	1
Pemiscot	7	6	0
Perry	4	4.2	-2
Pettis	6	7.8	-1
Phelps	12	10.2	7
Pike	4	3.2	-1
Platte	13	11.2	2
Polk	6	5.7	-2
Pulaski	5	6.2	-1
Putnam	1	1.1	0
Ralls	3	3.4	-2
Randolph	3	3.6	1
Ray	2	4.4	0
Reynolds	3	3.7	-2
Ripley	3	3.6	-3
Saline	0	3.9	-6

County	2022	10 year Average	+/-
Schuyler	0	0.8	0
Scotland	2	1.3	2
Scott	7	6.5	0
Shannon	1	3.2	-6
Shelby	2	0.9	1
St. Charles	36	29.3	6
St. Clair	6	2.7	6
St. Francois	18	12.3	3
St. Louis	97	79.2	-13
St. Louis City	79	59.3	8
Ste. Genevieve	4	5.2	-4
Stoddard	5	5.6	1
Stone	12	7.8	6
Sullivan	0	1.8	-1
Taney	12	11.3	0
Texas	9	7	2
Vernon	6	3.6	3
Warren	3	5.2	-1
Washington	9	7.9	0
Wayne	4	2.9	0
Webster	4	7.3	-9
Worth	5	1.1	4
Wright	9	3.5	5
TOTAL	1,057	913.4	41

Statewide Deaths by Month

	2018	2019	2020	2021	2022
January	69	58	50	67	73
February	54	53	74	55	60
March	67	53	54	62	68
April	65	62	60	88	72
May	91	67	91	92	89
June	80	86	119	109	100
July	85	92	111	87	102
August	108	98	85	121	94
September	86	80	98	94	115
October	73	84	94	92	103
November	69	75	73	78	83
December	74	73	78	71	98
TOTAL	921	881	987	1,016	1,057

Crashes by Day and Hour

Crashes by Day of Week

Day of Week	Fatal	Total
Sunday	113	14,682
Monday	124	18,806
Tuesday	129	20,375
Wednesday	120	20,834
Thursday	138	22,360
Friday	148	22,768
Saturday	168	18,118
Unknown	22	490
Total	962	138,433

Crashes by Time of Day

Time of Day	Fatal	Total
Midnight to 3:59 a.m.	110	7,801
4:00 a.m. to 7:59 a.m.	79	14,824
8:00 a.m. to 11:59 a.m.	113	25,078
Noon to 3:59 p.m.	199	37,439
4:00 p.m. to 7:59 p.m.	227	35,973
8:00 p.m. to 11:59 p.m.	213	16,639
Unknown	21	679
Total	962	138,433

Road, Weather, Light Conditions and Miscellaneous Information

Statewide Traffic Crashes

Road Conditions	Fatal Crashes	All Crashes
Dry.....	836	112,451
Ice/Frost.....	15	5,020
Moving Water.....	0	50
Mud/Dirt.....	0	85
Other.....	0	85
Sand/Gravel.....	7	297
Slush.....	6	1,096
Snow.....	13	5,193
Standing Water.....	0	219
Unknown.....	5	878
Wet.....	103	17,982
Total.....	985	143,356

Can be more than one road condition per crash.

Weather Conditions	Fatal Crashes	All Crashes
Clear.....	678	99,630
Cloudy.....	221	25,887
Rain.....	57	11,947
Snow.....	12	3,998
Sleet/Hail.....	1	1,033
Freezing Temperature.....	41	5,281
Fog or Mist.....	19	1,135
Severe Crosswind.....	0	159
Other.....	0	35
Unknown.....	5	830
Total.....	1,034	149,935

Can be more than one weather condition per crash.

Light Conditions	Fatal Crashes	All Crashes
Daylight.....	507	99,016
Other.....	1	58
Unknown.....	174	21,885
Dark - Lighted.....	7	535
Dark - Unknown Lighting.....	273	16,151
Dark - Unlighted.....	0	788
Total.....	962	138,433

Miscellaneous Information

In Known Cases	Crashes	
	Fatal	All
Defective vehicles involved.....	22	3,391
Driver left the scene.....	50	25,556
Drivers with physical impairment.....	22	1,471
Hazardous material involved.....	4	110
Hazardous material released/spilled.....	1	28
Occurred at intersection.....	169	29,442
Occurred off roadway.....	380	39,315
Occurred on roadway.....	582	99,118
One vehicle crashes.....	562	38,908
Speed a contributing circumstance.....	330	19,894

Age of Killed/Injured and Drivers

Killed/Injured By Age Group

Age of Person	Killed	Injured	Total
0 - 4	9	910	919
5 - 10	10	1,333	1,343
11 - 14	7	1,064	1,071
15	7	519	526
16	16	1,036	1,052
17	22	1,192	1,214
18	24	1,294	1,318
19	19	1,274	1,293
20	24	1,139	1,163
21 - 24	68	4,555	4,623
25 - 34	168	9,621	9,789
35 - 44	151	7,436	7,587
45 - 54	142	5,809	5,951
55 - 64	164	5,613	5,777
65 - 74	108	3,543	3,651
75+	116	2,049	2,165
Unknown	2	446	448
Total	1,057	48,833	49,890

Age of Drivers of Motorized Vehicles Involved in Crashes

Age of Driver	Number Involved	Fatal Crashes	Injury Crashes	Property Damage Crashes
0 - 4	3	0	3	0
5 - 10	15	0	9	6
11 - 14	132	2	61	69
15	348	4	119	225
16	4,838	27	1,110	3,701
17	5,559	23	1,333	4,203
18	5,937	26	1,556	4,355
19	5,530	24	1,493	4,013
20	5,309	36	1,404	3,869
21 - 24	21,188	107	5,604	15,477
25 - 34	47,080	287	12,682	34,111
35 - 44	38,147	236	10,093	27,818
45 - 54	29,589	238	7,768	21,583
55 - 64	27,234	206	7,373	19,655
65 - 74	16,603	133	4,588	11,882
75+	8,879	115	2,452	6,312
Unknown	21,114	26	2,693	18,395
Total	237,505	1,490	60,341	175,674

Crash Type

Type of Crash	Crashes				Persons		
	Fatal	Injury	Property Damage	Total	Killed	Injured	Total
Animal	5	414	3,955	4,374	5	485	490
Animal Drawn Veh/Animal Ridden for Trans	0	12	14	26	0	22	22
Cargo/Equipment Loss/Shift	0	2	61	63	0	2	2
Fell/Jumped from Motor Vehicle	9	92	12	113	9	96	105
Fire/Explosion	0	1	229	230	0	1	1
Fixed Object	293	7,227	20,015	27,535	316	8,946	9,262
Immersion	0	3	14	17	0	3	3
Jackknife	1	9	184	194	1	13	14
Motor Vehicle in Transport	391	22,246	67,708	90,345	452	34,536	34,988
Other Non-Collision	5	72	334	411	5	92	97
Other Object	2	143	1,299	1,444	2	177	179
Overturn	106	1,467	1,201	2,774	111	1,879	1,990
Parked Motor Vehicle	8	743	8,192	8,943	9	937	946
Pedalcycle	10	387	63	460	10	402	412
Pedestrian	123	1,029	74	1,226	123	1,078	1,201
Railway Vehicle	8	13	20	41	13	91	104
Working Motor Vehicle	1	54	182	237	1	73	74
Total	962	33,914	103,557	138,433	1,057	48,833	49,890

Note: The type of crash is determined by the first harmful event.

Probable Contributing Circumstances

Probable Contributing Circumstance	Crashes				Persons		
	Fatal	Injury	Property Damage	Total	Killed	Injured	Total
Alcohol	157	1,946	3,015	5,118	169	2,703	2,872
Animal(s) in Roadway	9	753	4,805	5,567	11	921	932
Distracted/Inattentive	88	4,212	11,811	16,111	94	6,087	6,181
Driver Fatigue/Asleep	10	827	1,532	2,369	12	1,047	1,059
Drugs	65	453	556	1,074	70	643	713
Failed to Dim Lights	0	1	5	6	0	1	1
Failed to Secure Load/Improper Loading...	1	50	680	731	1	62	63
Failed to Use Lights.....	2	84	92	178	2	126	128
Failed to Yield.....	180	8,104	17,288	25,572	193	12,709	12,902
Following Too Close	30	4,391	14,918	19,339	37	6,273	6,310
Improper Backing.....	1	141	3,200	3,342	1	175	176
Improper Lane Usage/Change...	195	3,920	14,870	18,985	214	5,588	5,802
Improper Passing.....	21	344	1,507	1,872	26	544	570
Improper Riding/Clinging to.....	2	18	5	25	2	22	24
Improper Signal.....	0	47	172	219	0	81	81
Improper Start from Park.....	0	10	101	111	0	10	10
Improper Towing/Pushing	0	10	94	104	0	13	13
Improper Turn.....	14	1,087	4,049	5,150	15	1,653	1,668
Improperly Parked.....	1	51	314	366	1	82	83
Improperly Stopped On Road.....	13	222	581	816	13	372	385
Object/Obstruction in Road.....	16	397	1,791	2,204	16	524	540
Other	52	1,620	3,856	5,528	54	2,331	2,385
Overcorrected	58	1,184	2,111	3,353	64	1,620	1,684
Physical Impairment.....	22	791	658	1,471	23	971	994
Speed - Exceeded Limit.....	158	1,614	2,004	3,776	192	2,705	2,897
Too Fast for Conditions.....	172	4,660	11,286	16,118	186	6,810	6,996
Unknown.....	138	4,659	18,323	23,120	142	6,562	6,704
Vehicle Defects.....	22	841	2,528	3,391	22	1,216	1,238
Violation Signal/Sign.....	53	2,839	3,759	6,651	68	4,737	4,805
Vision Obstructed.....	31	877	2,116	3,024	31	1,230	1,261
Wrong Side (not passing).....	75	576	1,003	1,654	91	999	1,090
Wrong Side (one-way).....	21	107	184	312	29	206	235
Total	1,607	46,836	129,214	177,657	1,779	69,023	70,802

*Can be more than one probable contributing circumstance per crash

Crashes by Class of Trafficway

Classification of Trafficway	Crashes				Persons Involved		
	Fatal	Injury	Property Damage	Total	Killed	Injured	Total
Interstate	134	3,981	14,866	19,601	146	5,702	5,848
U.S. Roadway	144	2,971	8,568	12,739	166	4,474	4,640
State Numbered	194	4,851	13,179	19,209	215	6,995	7,210
Single State Lettered	105	1,871	4,664	6,984	112	2,642	2,754
Double State Lettered	42	756	1,872	2,903	44	1,072	1,116
County Road	97	2,479	7,701	10,825	106	3,464	3,570
City Street.....	215	15,206	45,540	64,868	233	22,139	22,372
Other	31	1,799	7,167	9,630	35	2,345	2,380
Total	962	33,914	103,557	146,759	1,057	48,833	49,890

People Killed

Driver723
Passenger...194

Pedestrian ..130
Pedalcyclist.. 10

Pedestrian Information

Pedestrian Action	Rural		Urban		Total	
	Killed	Injured	Killed	Injured	Killed	Injured
Crossing Road.....						
Against Signal	1	7	7	50	8	57
In Marked Crosswalk	0	19	7	228	7	247
In Unmarked Crosswalk	1	9	3	46	4	55
No Signal	18	80	44	337	62	417
Not at Crosswalk	17	77	47	299	64	376
With Signal	0	7	1	129	1	136
Other Action.....						
Against Traffic	9	50	27	159	36	209
Behind/In Front of Parked Vehicle	3	28	3	74	6	102
Getting On/Off Vehicle	0	10	0	18	0	28
Other	2	47	11	181	13	228
Playing In Traffic Way	0	0	0	21	0	21
Pushing/Working On Vehicle	1	6	1	11	2	17
Standing/Lying/Sitting On Road	11	21	14	55	25	76
Walking/Running In Traffic Way	15	93	35	274	50	367
With Traffic	6	37	8	101	14	138
Working In Traffic Way	0	7	0	25	0	32
Unknown Pedestrian Action	6	9	4	48	10	57
Unknown If Crossing At Crosswalk	1	3	1	16	2	19
Unknown If Crossing At Signal	1	5	3	43	4	48
Total	92	515	216	2,115	308	2,630

*Can be more than one pedestrian action per crash.

Pedestrian by Age



Fatalities			
Age of Fatality	Male	Female	Total*
0-4	1	1	2
5-10	0	0	0
11-14	0	1	1
15	1	0	1
16	0	0	0
17	1	1	2
18	1	0	1
19	0	0	0
20	1	0	1
21-24	7	5	12
25-34	9	13	22
35-44	16	6	22
45-54	14	2	16
55-64	23	3	26
65-74	9	7	16
75+	7	0	7
Unknown	1	0	1
Total	91	39	130

Injuries				
Age of Casualty	Male	Female	Unknown	Total*
0-4	10	7	0	20
5-10	34	24	0	48
11-14	39	23	0	49
15	14	6	0	16
16	21	5	0	14
17	12	13	0	17
18	8	7	0	19
19	12	9	0	18
20	11	7	0	24
21-24	47	49	0	84
25-34	127	80	0	213
35-44	125	60	0	178
45-54	93	55	0	131
55-64	104	36	0	174
65-74	52	37	0	72
75+	26	15	0	32
Unknown	7	7	2	19
Total	742	440	2	1,128

*Pedestrians whose sex is unknown are included in total.

Alcohol Involvement

Drinking Drivers of Motorized Vehicles Involved in Crashes *Drinking a Probable Contributing Circumstance*

Age of Driver	Hour of Occurrence						
	Midnight to 3:59 a.m.	4 a.m. to 7:59 a.m.	8 a.m. to 11:59 a.m.	Noon to 3:59 p.m.	4 p.m. to 7:59 p.m.	8 p.m. to 11:59 p.m.	Unknown Time
5-10	0	0	0	0	0	0	0
11-14	0	0	0	0	0	0	0
15	1	0	0	0	0	2	0
16	13	2	0	0	4	21	0
17	15	9	3	2	10	31	1
18	43	9	5	4	22	40	0
19	47	14	1	11	30	52	1
20	63	11	3	6	32	46	0
21-24	302	49	26	58	129	264	2
25-34	476	84	65	158	414	633	5
35-44	263	47	74	162	436	472	4
45-54	128	31	40	111	306	296	6
55-64	65	28	44	112	268	214	1
65-74	22	9	14	57	96	80	5
75+	3	0	3	14	22	23	1
Unknown	15	1	1	7	3	9	0
Total	1,456	294	279	702	1,772	2,183	26

Drinking and Crashes (includes drivers of all vehicles and pedestrians) - Whether or not a person has been drinking cannot always be determined at the scene of a crash. It is generally impossible to determine the persons who have had one or a few drinks; yet, these individuals may be as much of a hazard as the obvious drunk. Because of the time lapse from the moment of occurrence until an officer arrives at the scene to make the investigation, a person's condition concerning drinking can change a great deal. In cases where the individual may have been removed to a hospital, doctor's office or funeral home, their condition may never be determined.

Alcohol/Drug Involvement	Crash				Persons Involved	
	Fatal	Injury	Property Damage	Total	Killed	Injured
Alcohol Involved	125	1,803	2,865	4,793	134	2,494
Drugs Involved	37	312	404	753	40	440
Alcohol & Drugs Involved	26	135	148	309	28	195
No Alcohol & Drugs Involved	653	28,160	85,011	113,824	731	40,883
Unknown	121	3,504	15,129	18,754	124	4,821
Total	962	33,914	103,557	138,433	1,057	48,833

Motorcycle Statistics

State Totals

Killed (Drivers & Passengers) 154
 Injured (Drivers & Passengers) 1,950
 Crashes 2,391



Motorcycle Operators			
Age of Operator	Fatalities	Injuries	Number Involved
5-10	1	0	1
11-14	8	0	9
15	8	1	9
16	12	1	14
17	17	0	21
18	39	2	47
19	31	1	37
20	38	7	51
21-24	185	12	230
25-34	346	26	462
35-44	354	27	459
45-54	311	22	403
55-64	287	33	386
65-74	110	8	142
75+	27	3	36
Unknown	7	0	102
Total	1,781	143	2,409

This includes 3 wheel but not mopeds or all-terrain vehicles (ATVs).

Urban Traffic Fatalities

City	2021	2022	City	2021	2022	City	2021	2022
Arnold	2	4	Glendale	0	0	Peculiar	-	3
Aurora	2	3	Grain Valley	0	0	Perryville	0	1
Ballwin	0	0	Grandview	2	3	Pevely	1	0
Barnhart	0	0	Greenwood	0	0	Pleasant Hill	1	2
Battlefield	0	0	Hannibal	2	3	Poplar Bluff	3	1
Bellefontaine Neighbors	5	1	Harrisonville	1	0	Raymore	0	0
Belton	1	4	Hazelwood	2	2	Raytown	0	1
Berkeley	10	2	Independence	19	17	Republic	0	4
Black Jack	1	0	Jackson	0	0	Richmond	2	0
Blue Springs	8	3	Jefferson City	4	2	Richmond Heights	0	1
Bolivar	0	2	Jennings	9	5	Rolla	1	2
Bonne Terre	1	0	Joplin	6	9	Savannah	0	0
Boonville	0	0	Kansas City	83	87	Sedalia	0	2
Branson	4	3	Kearney	1	0	Shrewsbury	1	3
Brentwood	0	0	Kennett	1	0	Sikeston	3	4
Bridgeton	5	9	Kirksville	0	1	Smithville	2	2
Cameron	1	0	Kirkwood	5	0	Springfield	29	26
Cape Girardeau	6	5	Ladue	0	1	St. Ann	0	0
Carl Junction	1	0	Lake St. Louis	2	5	St. Charles	5	3
Carthage	0	0	Lebanon	2	2	St. John	0	1
Caruthersville	2	0	Lee's Summit	8	2	St. Joseph	15	10
Charleston	0	6	Liberty	1	2	St. Louis	71	79
Chesterfield	0	3	Macon	0	1	St. Peters	4	7
Chillicothe	2	0	Manchester	0	0	St. Robert	2	0
Clayton	1	0	Maplewood	0	0	Sullivan	2	0
Clinton	0	0	Marshall	0	0	Sunset Hills	4	2
Columbia	8	9	Marshfield	1	1	Town & Country	1	0
Cottleville	0	0	Maryland Heights	1	4	Trenton	1	0
Crestwood	0	0	Maryville	0	0	Troy	2	0
Creve Coeur	1	2	Mexico	4	0	Union	2	1
Dardenne Prairie	0	0	Moberly	0	0	University City	0	1
De Soto	0	0	Monett	1	0	Valley Park	0	0
Des Peres	3	0	Neosho	0	4	Warrensburg	0	1
Dexter	1	2	Nevada	1	0	Warrenton	2	1
Ellisville	0	0	Nixa	1	1	Washington	0	1
Eureka	0	0	O'Fallon	3	2	Waynesville	0	0
Excelsior Springs	1	1	Oak Grove	1	0	Webb City	1	2
Farmington	2	4	Odessa	0	0	Webster Groves	3	0
Ferguson	4	9	Olivette	0	0	Weldon Spring	2	0
Festus	0	0	Overland	1	2	Wentzville	2	2
Florissant	1	10	Ozark	0	2	West Plains	2	3
Fort Leonard Wood	0	0	Pacific	0	1	Wildwood	0	0
Fulton	5	1	Park Hills	0	3	Willard	0	0
Gladstone	0	0	Parkville	0	2			
TOTALS							404	413

Note: Crashes occurring within cities of 5,000 or more population are classified as urban.

Urban and Rural Comparison

Urban Crashes in Missouri

Type of Crash	Fatal	Injury	Property Damage	Total
Animal	0	92	739	831
Animal Drawn Veh/Animal Ridden for Trans.....	0	0	0	0
Cargo/Equipment Loss/Shift	0	2	20	22
Fell/Jumped from Motor Vehicle	4	48	6	58
Fire/Explosion	0	1	27	28
Fixed Object	91	3,201	9,520	12,812
Immersion.....	0	0	4	4
Jackknife.....	0	1	37	38
Motor Vehicle in Transport.....	161	16,978	48,839	65,978
Other Non-Collision	2	29	133	164
Other Object	2	72	576	650
Overturn	26	399	238	663
Parked Motor Vehicle	8	610	6,517	7,135
Pedalcycle	8	328	56	392
Pedestrian	81	823	55	959
Railway Vehicle.....	1	4	12	17
Working Motor Vehicle	1	26	82	109
Total	385	22,614	66,861	89,860

Rural Crashes in Missouri

Type of Crash	Fatal	Injury	Property Damage	Total
Animal	5	322	3,216	3,543
Animal Drawn Veh/Animal Ridden for Trans.....	0	12	14	26
Cargo/Equipment Loss/Shift	0	0	41	41
Fell/Jumped from Motor Vehicle	5	44	6	55
Fire/Explosion	0	0	202	202
Fixed Object	202	4,026	10,495	14,723
Immersion.....	0	3	10	13
Jackknife.....	1	8	147	156
Motor Vehicle in Transport.....	230	5,268	18,869	24,367
Other Non-Collision	3	43	201	247
Other Object	0	71	723	794
Overturn	80	1,068	963	2,111
Parked Motor Vehicle	0	133	1,675	1,808
Pedalcycle	2	59	7	68
Pedestrian	42	206	19	267
Railway Vehicle.....	7	9	8	24
Working Motor Vehicle	0	28	100	128
Total	577	11,300	36,696	48,573

Safety Device Usage

Safety Devices	Drivers		Passengers	
	Killed	Injured	Killed	Injured
Booster Seat	0	0	1	211
Child Restraint - Forward Facing	0	0	2	548
Child Restraint - Rear Facing	0	0	3	233
DOT Compliant Helmet	67	911	3	71
No Helmet	79	825	6	94
Seat Belts Not Used	297	3,229	82	1,518
Other	1	24	1	34
Other Helmet	9	126	1	17
Reflective Clothing	0	7	0	2
Shoulder Belt Only	1	256	0	100
Lap Belt Only	3	59	1	82
Shoulder and Lap Belt	200	25,834	51	8,408
Use Unknown	52	2,599	27	1,131
Total	709	33,870	178	12,449

* A person can have up to 2 safety devices

Vehicle Body Type Analysis

Vehicle Body Type	Vehicle Types Involved			Persons in each Vehicle Type	
	Crash			Drivers/Passengers	
	Fatal	Injury	Property Damage	Killed	Injured
ATV.....	24	203	66	26	279
Cargo Van.....	14	590	2,527	5	300
Construction Equipment/Heavy Machinery	0	24	86	0	6
Farm Implements.....	7	41	130	6	13
Large Bus (16+ w/Driver).....	4	237	908	1	397
Limousine (7-8 w/Driver).....	0	2	2	0	0
Limousine (9-15 w/Driver).....	0	0	0	0	0
Motor Home.....	4	13	101	1	4
Motorcycle.....	156	1,815	472	153	1,946
Motorized Bicycle.....	7	141	32	6	149
Other Heavy Truck.....	0	21	217	0	0
Other Vehicle.....	2	60	71	2	85
Passenger Car.....	500	26,510	77,039	307	21,508
Passenger Van (9+ w/Driver).....	44	2,199	6,056	32	1,764
Passenger Van (<9 w/Driver).....	1	78	306	0	65
Pedalcycle.....	10	392	63	0	4
Pickup.....	270	8,444	28,875	144	5,191
Single Unit Truck, 2 Axels, 6 Tires.....	33	840	3,532	8	352
Single Unit Truck, 3 or more Axels.....	20	269	1,064	10	124
Small Bus (9-15 w/Driver).....	2	65	283	0	84
Sport Utility Vehicle.....	354	18,594	53,742	196	14,470
Train.....	8	13	20	3	64
Truck Tractor with No Units.....	3	63	255	0	21
Truck Tractor with One Unit.....	74	1,318	6,237	17	403
Truck Tractor with Three Units.....	2	4	17	0	3
Truck Tractor with Two Units.....	4	30	136	0	11
Unknown.....	8	383	4,217	0	5
Total.....	1,551	62,349	186,454	917	47,248

*Can be more than one vehicle type per crash.

Missouri Crashes

Type of Crash	Fatalities	All Crashes
Motor Vehicle in Transport.....	452	90,345
Fixed Object	316	27,535
Parked Motor Vehicle	9	8,943
Animal	5	4,374
Overturn	111	2,774
Other Object	2	1,444
Pedestrian	123	1,226
Pedalcycle	10	460
Other Non-Collision	5	411
Working Motor Vehicle	1	237
Fire/Explosion	0	230
Jackknife.....	1	194
Fell/Jumped from Motor Vehicle	9	113
Cargo/Equipment Loss/Shift.....	0	63
Railway Vehicle.....	13	41
Immersion.....	0	26
Animal Drawn Vehicle/Animal Ridden for Trans..	0	17
Total	1,057	138,433

Total Crashes 138,433
 Total Fatal Crashes.....962
 Total Persons Killed1,057

The type of crash is determined by the first harmful event.

Holiday Fatalities

Holiday	Year	Killed	Reporting Hours	Period
Memorial Day	2021	10	78	From 6:00 p.m., Friday, May 28, to Midnight, Monday, May 31
	2022	13	78	From 6:00 p.m., Friday, May 27, to Midnight, Monday, May 30
4th of July	2021	7	78	From 6:00 p.m., Friday, July 2, to Midnight, Monday, July 5
	2022	11	78	From 6:00 p.m., Friday, July 1, to Midnight, Monday, July 4
Labor Day	2021	11	78	From 6:00 p.m., Friday, September 3, to Midnight, Monday, September 6
	2022	7	78	From 6:00 p.m., Friday, September 2, to Midnight, Monday, September 5
Thanksgiving	2021	12	102	From 6:00 p.m., Wednesday, November 24, to Midnight, Sunday, November 28
	2022	9	102	From 6:00 p.m., Wednesday, November 23, to Midnight, Sunday, November 27
Christmas	2021	8	78	From 6:00 p.m., Thursday, December 23, to Midnight, Sunday, December 26
	2022	4	78	From 6:00 p.m., Friday, December 23, to Midnight, Monday, December 26
New Year	2021	1	78	From 6:00 p.m., Thursday, December 30, 2021 to Midnight, Sunday, January 2, 2022
	2022	2	78	From 6:00 p.m., Friday, December 30, 2022 to Midnight, Monday, January 2, 2023

Highway Patrol Headquarters

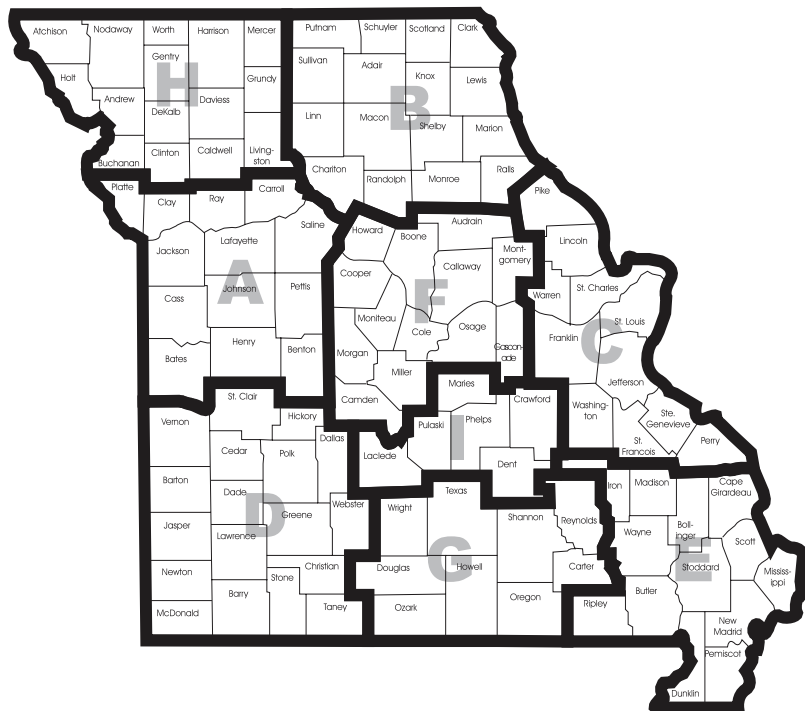

Troop A

504 S.E. Blue Parkway
Lee's Summit, MO 64063-4351
Phone: 816-622-0800

Troop B

308 Pine Crest Drive
Macon, MO 63552-1030
Phone: 660-385-2132

Troop C

891 Technology Drive
Weldon Spring, MO 63304
Phone: 636-300-2800
Fax: 636-300-2741

Troop C Service Center

P.O. Box 612
5268 Flat River Road
Park Hills, MO 63601-0612
Phone: 573-431-0166

Troop D

3131 East Kearney
Springfield, MO 65803-5044
Phone: 417-895-6868

Troop D Service Center

5182 South Grand Avenue
Carthage, MO 64836
Phone: 417-359-1500

Troop E

4947 Highway 67 North
Poplar Bluff, MO 63901-8719
Phone: 573-840-9500

Troop E Service Center

105 Keystone Drive
Sikeston, MO 63801-5603
Phone: 573-472-5200

Troop F

P.O. Box 568
2920 N. Shamrock Road
Jefferson City, MO 65102-0568
Phone: 573-751-1000

Troop G

1226 West Business Highway
60/63
Willow Springs, MO 65793
Phone: 417-469-3121

Troop H

3525 North Belt Highway
St. Joseph, MO 64506-1370
Phone: 816-387-2345

Troop I

P.O. Box 128
1301 Nagogami Road West
Rolla, MO 65402-0128
Phone: 573-368-2345

General Headquarters

P.O. Box 568
1510 East Elm Street
Jefferson City, MO 65102-0568
Phone: 573-751-3313

Emergency Assistance:
1-800-525-5555 or Cellular *55

Road Conditions:
1-888-275-6636



Information provided by:
Research & Development Division - Statistical Analysis Center

Produced by:
Public Information and Education Division

Printed by:
Missouri State Highway Patrol
1510 East Elm Street
Jefferson City, Missouri 65101



An Internationally Accredited Agency

SHP-861 8/2024