

Missouri Traffic Crashes



2021
Edition
2020
Statistics

Department of Public Safety
Missouri State Highway Patrol

Introduction

This booklet is published by the Missouri State Highway Patrol as an aid to persons who are interested in the traffic crash problem in Missouri. It contains information which provides for a comprehensive look at the Statewide crash problems as experienced in 2020.

The Missouri State Highway Patrol is the central traffic crash data collection agency for the State of Missouri. Data on both rural and urban traffic crashes is made available to this agency. Law enforcement agencies throughout the State provide the Highway Patrol with copies of their crash reports. All reports of traffic crashes including those investigated by the Missouri State Highway Patrol are tabulated and analyzed by this agency. It is thus due, in part, to the continued cooperation of these law enforcement agencies that a meaningful picture of the statewide crash experience is available to interested persons.

Interesting Statistics

Here at a glance are some interesting statistics found in this booklet:

- In 2020 there were 987 persons killed in traffic crashes in the State of Missouri, 106 (12%) more than 2019. There was a decrease of about 16.3% in total crashes statewide compared to 2019.
- Alcohol/drugs and speeding are the two highest Probable Contributing Circumstance in fatal crashes. Of all fatal crashes, 41% involved speed and 25.2% involved alcohol/drugs.
- Of all persons killed in Missouri traffic crashes in 2020, 368 (37.3%) were in the 15-35 age group. The age group most overrepresented in Missouri fatal traffic crashes is 25-34 group (203 killed, 20.6% of the total).
- It is interesting to note that in known cases only 17% of all traffic crashes occurred during inclement weather (rain, snow, sleet/hail, freezing temp., fog or mist).
- Of all traffic crashes reported statewide, 74% were property damage only.
- Of all traffic crashes, 69.1% occurred during the daylight hours and 77.4% occurred on dry pavement.
- Of all fatal Missouri traffic crashes, 62.6% involved only one vehicle.
- Jackson County recorded the most traffic fatalities with 123.

It is hoped that the information in this booklet will be of value to you. Certainly it is the most comprehensive look available at the crash problem in Missouri.

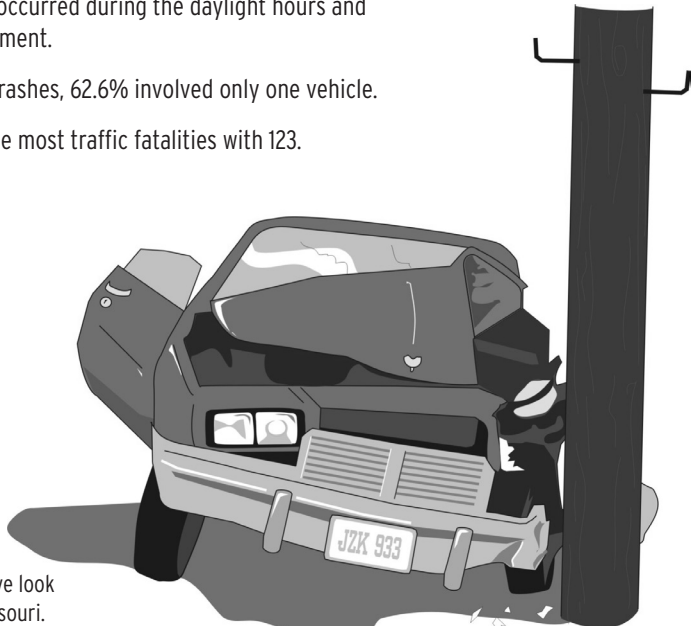

Index

Traffic Safety Statistics	3
Statewide Traffic Deaths by County.....	4-5
Statewide Deaths by Month.....	6
Crashes by Day and Hour	7
Road, Weather, Light Conditions & Miscellaneous Information	8
Age of Killed/Injured and Drivers	9
Crash Type.....	10
Probable Contributing Circumstances	11
Crashes by Class of Trafficway	12
Pedestrian Information	12
Pedestrians by Age	13
Alcohol Involvement.....	14
Motorcycle Statistics.....	15
Urban Traffic Fatalities	16
Urban and Rural Comparison.....	17
Safety Device Usage.....	18
Vehicle Body Type Analysis	18
Missouri Crashes	19
Holiday Fatalities.....	20

Traffic Safety Statistics 1992 - 2020

Year	Killed	Injured	Economic Loss	Licensed Drivers	Vehicles Registered	Miles Traveled	Death ¹ Rate	Injury ² Rate
1992	985	0,550	1,981,940,000	3,454,548	4,039,447	53,108,000,000	1.9	134.7
1993	949	77,521	2,561,332,000	3,499,278	4,097,716	54,821,000,000	1.7	143.1
1994	1,089	81,046	3,068,532,000	3,382,050	4,206,637	57,287,000,000	1.9	143.4
1995	1,109	81,114	3,169,354,000	3,688,225	4,250,708	59,115,000,000	1.9	139.2
1996	1,148	82,695	3,065,763,000	3,797,574	4,381,105	61,007,000,000	1.9	137.4
1997	1,192	81,515	2,949,793,200 ³	3,832,875	4,339,101	62,979,000,000	1.9	131.3
1998	1,169	79,746	3,240,900,000 ³	3,935,879	4,405,307	64,533,000,000	1.8	125.4
1999	1,094	78,317	3,167,302,800 ³	3,983,650*	4,429,689	66,856,000,000	1.6	118.8
2000	1,157	76,328	3,238,775,300	4,006,790	4,612,009	66,905,000,000	1.7	115.8
2001	1,098	73,618	3,205,958,600	4,019,869	4,244,980	67,635,000,000	1.6	110.5
2002	1,208	72,640	3,398,495,400	4,118,933	4,413,717	68,162,000,000	1.8	108.3
2003	1,232	69,147	3,431,654,000	4,186,002	4,416,352	67,929,000,000	1.8	103.6
2004	1,130	68,654	3,699,864,000	4,262,059	4,928,515	68,300,000,000	1.7	102.2
2005	1,257	66,424	3,713,459,000	4,284,187	4,722,723	68,754,000,000	1.8	98.4
2006	1,096	62,120	3,492,730,000	4,281,710	5,105,733	68,834,000,000	1.6	91.8
2007	992	60,012	3,508,413,000	4,446,471	5,069,869	69,150,000,000	1.4	88.2
2008	960	55,159	3,182,874,600	4,380,292	5,150,584	72,560,000,000	1.3	76.0
2009	878	53,836	3,318,707,000	4,414,942	5,157,017	69,096,000,000	1.3	79.2
2010	821	54,893	3,201,711,600	4,437,280	5,136,835	70,630,000,000	1.2	78.9
2011	786	51,062	3,213,233,000	4,489,653	5,318,607	68,787,970,653	1.1	74.3
2012	826	50,381	3,299,083,100	4,340,544	6,015,145	68,402,691,574	1.2	74.9
2013	757	49,533	3,232,943,118	4,413,066	5,310,646	69,327,888,701	1.1	71.5
2014	766	47,987	3,187,381,578	4,425,767	5,313,787	70,937,233,272	1.1	67.7
2015	870	53,910	3,983,810,400	4,438,957	5,715,501	71,896,933,990	1.2	76.2
2016	947	57,811	4,344,588,200	4,250,986	6,949,214	74,521,859,835	1.3	78.9
2017	923	57,270	**	4,271,518	**	75,911,309,350	1.2	76.1
2018	921	55,660	**	**	**	76,057,640,405	1.2	74.4
2019	881	55,112	**	**	**	78,708,409,105	1.1	70.0
2020	987	47,894	**	**	**	72,272,922,732	1.4	66.3

¹ Number of deaths per 100 million miles of vehicle travel.

² Number of deaths and injuries per 100 million miles of vehicle travel.

³ The 1995 cost figures have been calculated using a different National Safety Council cost estimate formula. The 1993 and 1994 cost figures also have been recomputed using this formula. As a result, the 1993 and 1994 costs displayed in this publication are different than those previously published.

1993 - 1995 costs are not comparable to prior years since different cost formulas were utilized.

*Updated 1996 Licensed Drivers 3,797,574

**Information No Longer Available

Statewide Traffic Deaths by County

These numbers include both rural and urban traffic deaths for each county and the City of St. Louis. The City of St. Louis is carried separately because it is not located within a county.

10 year average (the average deaths per year for the last ten years)

+/- (increase or decrease of traffic fatalities in each county from the year 2019 to 2020.

If there is no change it will be indicated by a 0)

County	2020	10 year Average	+/-
Adair	6	2.6	5
Andrew	9	4.2	8
Atchison	1	0.9	0
Audrain	0	3.6	-1
Barry	11	9.4	0
Barton	2	2.0	-2
Bates	4	2.8	1
Benton	6	4.4	0
Bollinger	0	2.5	-2
Boone	10	16.0	-6
Buchanan	8	8.4	1
Butler	14	8.8	6
Caldwell	6	2.3	6
Callaway	6	8.0	-4
Camden	17	9.9	11
Cape Girardeau	11	9.1	3
Carroll	2	2.6	-2
Carter	2	2.6	-2
Cass	14	12.4	1
Cedar	1	2.1	-1
Chariton	0	1.1	-1
Christian	17	10.5	9
Clark	0	2.3	-2
Clay	16	20	-4
Clinton	2	2.7	0
Cole	11	7.5	-3
Cooper	7	3.8	1
Crawford	4	5.0	-5
Dade	6	2.0	5
Dallas	4	3.1	-2
Daviess	3	2.4	0
DeKalb	2	3.1	-2
Dent	4	3.7	1
Douglas	8	3.8	2

County	2020	10 year Average	+/-
Dunklin	13	8.0	4
Franklin	17	21.8	-15
Gasconade	3	4.5	2
Gentry	1	0.7	-2
Greene	40	32.4	4
Grundy	0	1.4	-4
Harrison	3	2.3	1
Henry	4	4.4	-2
Hickory	3	2.6	1
Holt	0	1.5	-2
Howard	5	2.6	2
Howell	8	9.1	4
Iron	2	2.8	0
Jackson	123	86.7	29
Jasper	20	16.2	5
Jefferson	39	31.9	3
Johnson	7	8.8	1
Knox	0	0.8	-1
Laclede	9	7.9	1
Lafayette	3	5.8	-6
Lawrence	10	9.3	2
Lewis	3	1.6	3
Lincoln	12	10.1	1
Linn	0	2.0	-2
Livingston	0	2.1	-1
Macon	3	2.4	2
Madison	3	2.9	0
Maries	5	3.3	3
Marion	7	4.2	0
McDonald	8	7.2	-2
Mercer	1	1.2	1
Miller	8	8.9	0
Mississippi	1	2.9	-1
Moniteau	2	2.3	2

Statewide Traffic Deaths by County

County	2020	10 year Average	+/-
Monroe	2	1.7	0
Montgomery	3	4.1	0
Morgan	5	5.1	0
New Madrid	9	6.3	4
Newton	15	14.2	0
Nodaway	2	3.0	1
Oregon	7	3.6	2
Osage	6	2.3	4
Ozark	5	3.2	0
Pemiscot	5	5.8	1
Perry	2	4.6	-2
Pettis	8	8.1	2
Phelps	4	11.5	-6
Pike	1	3.4	0
Platte	9	11.2	1
Polk	1	6.1	-1
Pulaski	8	7.0	4
Putnam	2	1.2	0
Ralls	4	3.1	0
Randolph	2	4.0	-2
Ray	6	4.6	-1
Reynolds	3	3.4	-5
Ripley	4	3.4	3
Saline	3	4.0	1

County	2020	10 year Average	+/-
Schuyler	1	1.2	1
Scotland	1	1.1	-1
Scott	9	6.4	-1
Shannon	0	2.9	-6
Shelby	1	0.8	1
St. Charles	32	27.5	7
St. Clair	1	2.6	-3
St. Francois	15	11.2	0
St. Louis	94	69.4	17
St. Louis City	81	52.6	21
Ste. Genevieve	4	4.7	1
Stoddard	4	6.5	-1
Stone	5	7.8	-2
Sullivan	1	1.9	-2
Taney	9	10.0	3
Texas	7	6.5	4
Vernon	2	3.9	-2
Warren	5	5.2	-1
Washington	9	8.1	7
Wayne	1	2.6	-2
Webster	8	7.0	2
Worth	0	0.5	0
Wright	4	2.8	3
TOTAL	987	866.3	106

Statewide Deaths by Month

	2016	2017	2018	2019	2020
January	71	64	69	58	50
February	54	58	54	53	74
March	77	78	67	53	54
April	73	78	65	62	60
May	65	62	91	67	91
June	81	85	80	86	119
July	86	86	85	92	111
August	75	85	108	98	85
September	123	79	86	80	98
October	87	91	73	84	94
November	76	77	69	75	73
December	79	80	74	73	78
TOTAL	947	923	921	881	987

Crashes by Day and Hour

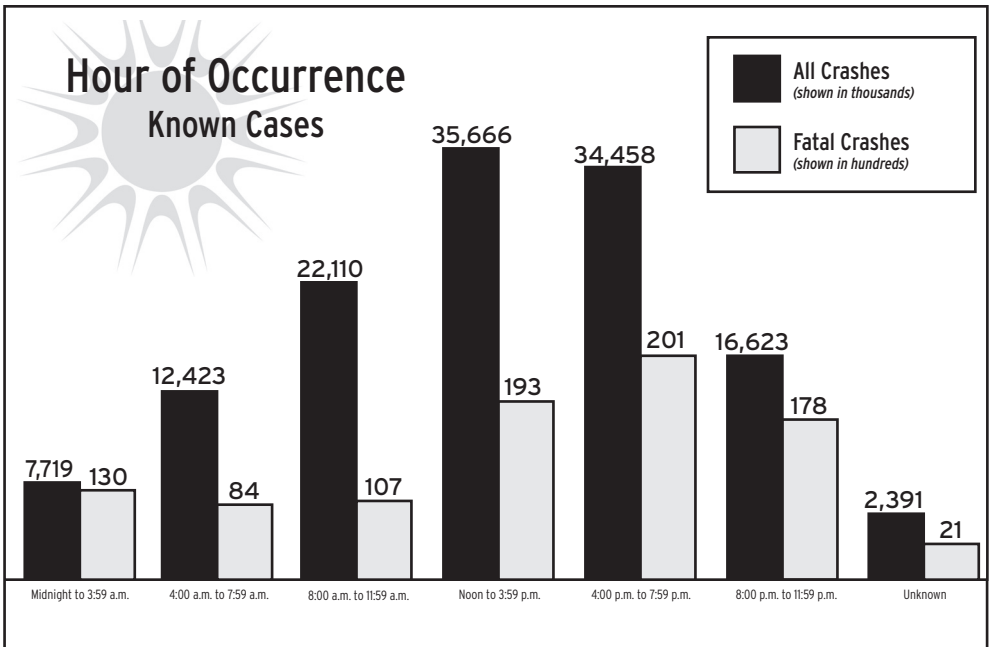
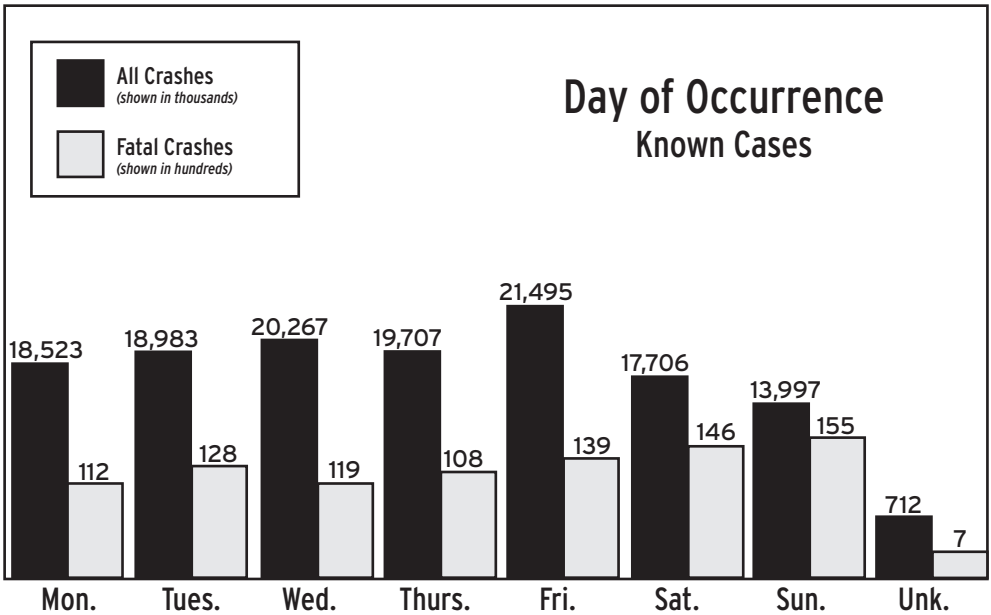

Road, Weather, Light Conditions and Miscellaneous Information

Statewide Traffic Crashes

Road Conditions	Fatal Crashes	All Crashes	Weather Conditions	Fatal Crashes	All Crashes
Dry.....	783	104,482	Clear.....	607	87,686
Ice/Frost.....	9	2,814	Cloudy.....	261	29,575
Moving Water.....	0	65	Rain.....	64	14,776
Mud/Dirt.....	1	106	Snow.....	5	3,192
Other.....	1	74	Sleet/Hail.....	4	1,002
Sand/Gravel.....	5	302	Freezing Temperature.....	18	3,628
Slush.....	2	1,054	Fog or Mist.....	12	1,639
Snow.....	6	2,728	Severe Crosswind.....	0	103
Standing Water.....	2	254	Other.....	0	48
Unknown.....	5	1,214	Unknown.....	9	1,034
Wet.....	118	21,867	Total.....	980	142,683
Total.....	932	134,960			

Can be more than one road condition per crash.

Can be more than one weather condition per crash.

Light Conditions	Fatal Crashes	All Crashes
Daylight.....	489	90,809
Other.....	1	71
Unknown.....	10	946
Dark - Lighted.....	180	22,336
Dark - Unknown Lighting.....	5	884
Dark - Unlighted.....	229	16,344
Total.....	914	131,390

Miscellaneous Information

In Known Cases	Crashes	
	Fatal	All
Defective vehicles involved.....	12	3,209
Driver left the scene.....	51	25,102
Drivers with physical impairment.....	25	1,345
Hazardous material involved.....	2	97
Hazardous material released/spilled.....	1	25
Occurred at intersection.....	147	27,503
Occurred off roadway.....	413	41,282
Occurred on roadway.....	501	90,108
One vehicle crashes.....	572	109,749
Speed a contributing circumstance.....	395	19,516

Age of Killed/Injured and Drivers

Killed/Injured By Age Group

Age of Person	Killed	Injured	Total
0 - 4	7	822	829
5 - 10	7	1,264	1,271
11 - 14	14	1,063	1,077
15	4	476	480
16	9	1,110	1,119
17	20	1,250	1,270
18	22	1,396	1,418
19	12	1,400	1,412
20	18	1,345	1,363
21 - 24	80	4,768	4,848
25 - 34	203	10,425	10,628
35 - 44	166	6,939	7,105
45 - 54	129	5,567	5,696
55 - 64	116	5,187	5,303
65 - 74	93	2,916	3,009
75+	86	1,579	1,665
Unknown	1	387	388
Total	987	47,894	48,881

Age of Drivers of Motorized Vehicles Involved in Crashes

Age of Driver	Number Involved	Fatal Crashes	Injury Crashes	Property Damage Crashes
0 - 4	4	0	1	3
5 - 10	16	1	11	4
11 - 14	123	2	72	49
15	382	2	135	245
16	4,385	12	1,097	3,276
17	4,969	25	1,288	3,656
18	5,735	31	1,546	4,158
19	5,598	15	1,557	4,026
20	5,392	25	1,531	3,836
21 - 24	20,862	122	5,763	14,977
25 - 34	45,040	317	12,949	31,774
35 - 44	33,140	254	9,112	23,774
45 - 54	26,812	172	7,226	19,414
55 - 64	25,124	188	6,769	18,167
65 - 74	13,948	95	3,786	10,067
75+	7,258	70	1,949	5,239
Unknown	21,186	29	2,904	18,253
Total	219,974	1,360	57,696	160,918

Crash Type

Type of Crash	Crashes			Persons			
	Fatal	Injury	Property Damage	Total	Killed	Injured	Total
Animal.....	6	350	3,995	4,351	6	409	415
Animal Drawn Veh/Animal Ridden for Trans.....	1	8	17	26	1	26	27
Cargo/Equipment Loss/Shift.....	0	4	75	79	0	4	4
Fell/Jumped from Motor Vehicle.....	3	74	3	80	3	76	79
Fire/Explosion.....	0	6	244	250	0	6	6
Fixed Object.....	350	8,013	20,752	29,115	378	9,940	10,318
Immersion.....	0	2	27	29	0	2	2
Jackknife.....	1	12	131	144	1	16	17
Motor Vehicle in Transport.....	332	20,852	60,192	81,376	375	32,769	33,144
Other Non-Collision.....	3	69	279	351	3	78	81
Other Object.....	4	144	1,267	1,415	4	163	167
Overturn.....	73	1,570	1,059	2,702	73	1,975	2,048
Parked Motor Vehicle.....	9	754	8,839	9,602	9	913	922
Pedalcycle.....	8	366	66	440	8	373	381
Pedestrian.....	119	999	87	1,205	120	1,080	1,200
Railway Vehicle.....	4	11	16	31	5	17	22
Working Motor Vehicle.....	1	35	157	193	1	47	48
Total.....	914	33,269	97,206	131,389	987	47,894	48,881

Note: The type of crash is determined by the first harmful event.

Probable Contributing Circumstances

Probable Contributing Circumstance	Crashes				Persons		
	Fatal	Injury	Property Damage	Total	Killed	Injured	Total
Alcohol.....	175	2,093	2,997	5,265	185	2,893	3,078
Animal(s) in Roadway.....	10	730	4,706	5,446	11	883	894
Distracted/Inattentive.....	84	4,272	11,134	15,490	91	6,177	6,268
Driver Fatigue/Asleep.....	16	805	1,545	2,366	17	1,018	1,035
Drugs.....	109	694	777	1,580	121	1,034	1,155
Failed to Dim Lights.....	0	4	3	7	0	6	6
Failed to Secure Load/Improp.....	0	32	640	672	0	44	44
Failed to Use Lights.....	8	94	101	203	8	159	167
Failed to Yield.....	111	7,007	14,276	21,394	117	10,957	11,074
Following Too Close.....	20	3,390	11,506	14,916	20	4,886	4,906
Improper Backing.....	1	129	2,930	3,060	1	162	163
Improper Lane Usage/Change.....	200	3,520	11,229	14,949	218	5,065	5,283
Improper Passing.....	24	340	1,314	1,678	27	529	556
Improper Riding/Clinging to.....	3	33	11	47	3	43	46
Improper Signal.....	0	55	168	223	0	82	82
Improper Start from Park.....	0	22	140	162	0	30	30
Improper Towing/Pushing.....	0	10	114	124	0	16	16
Improper Turn.....	9	893	3,555	4,457	10	1,341	1,351
Improperly Parked.....	1	55	305	361	1	75	76
Improperly Stopped On Road.....	11	198	467	676	11	344	355
Object/Obstruction in Road.....	9	246	1,359	1,614	9	332	341
Other.....	60	1,639	3,842	5,541	64	2,274	2,338
Overcorrected.....	91	1,353	2,117	3,561	101	1,912	2,013
Physical Impairment.....	25	685	635	1,345	28	874	902
Speed - Exceeded Limit.....	194	1,743	2,145	4,082	218	2,995	3,213
Too Fast for Conditions.....	201	4,720	10,513	15,434	211	6,723	6,934
Unknown.....	89	3,671	15,604	19,364	91	5,110	5,201
Vehicle Defects.....	12	782	2,415	3,209	12	1,108	1,120
Violation Signal/Sign.....	62	2,522	3,398	5,982	69	4,326	4,395
Vision Obstructed.....	20	739	1,704	2,463	22	1,047	1,069
Wrong Side (not passing).....	74	573	1,003	1,650	90	976	1,066
Wrong Side (one-way).....	15	101	162	278	17	201	218
Total.....	1,634	43,150	112,815	157,599	1,773	63,622	65,395

*Can be more than one probable contributing circumstance per crash

Crashes by Class of Trafficway

Classification of Trafficway	Crashes				Persons Involved		
	Fatal	Injury	Property Damage	Total	Killed	Injured	Total
Interstate.....	107	3,488	11,884	15,479	113	4,886	4,999
U.S. Roadway	141	2,766	7,847	10,754	156	4,084	4,240
State Numbered	187	4,439	11,761	16,387	199	6,415	6,614
Single State Lettered	97	1,846	4,350	6,293	106	2,553	2,659
Double State Lettered.....	39	737	1,822	2,598	44	1,000	1,044
County Road.....	72	2,502	7,058	9,632	76	3,478	3,554
City Street.....	216	15,072	43,595	58,883	235	22,260	22,495
Other.....	55	2,419	8,890	11,364	58	3,218	3,276
Total.....	914	33,269	97,207	131,390	987	47,894	48,881

People Killed	
Driver.....	686
Passenger	164
Pedestrian.....	128
Pedalcyclist.....	6
Other/Unknown	3

Pedestrian Information

Pedestrian Action	Rural		Urban		Total	
	Killed	Injured	Killed	Injured	Killed	Injured
Crossing Road						
Against Signal	1	8	6	43	7	51
In Marked Crosswalk	0	15	5	194	5	209
In Unmarked Crosswalk	2	18	2	53	4	71
No Signal	17	83	31	351	48	434
Not at Crosswalk	16	68	37	308	53	376
With Signal	0	8	3	91	3	99
Other Action.....						
Against Traffic	2	34	13	154	15	188
Behind/In Front of Parked Vehicle	6	33	6	63	12	96
Getting On/Off Vehicle	2	8	1	14	3	22
Not Stated	11	57	39	403	50	460
Other	8	41	13	140	21	181
Playing in Trafficway	0	4	0	16	0	20
Pushing/Working on Vehicle	1	15	2	16	3	31
Standing/Lying/Sitting in Trafficway	9	26	11	52	20	78
Walking/Running in Trafficway	10	83	17	244	27	327
With Traffic	8	48	3	74	11	122
Working in Trafficway	2	7	1	17	3	24
Total	95	556	190	2,233	285	2,789

*Can be more than one pedestrian action per crash.

Pedestrian by Age



Fatalities			
Age of Fatality	Male	Female	Total*
0-4	1	0	1
5-10	0	1	1
11-14	1	0	1
15	0	0	0
16	1	0	1
17	0	0	0
18	1	0	1
19	0	1	1
20	0	0	0
21-24	3	3	6
25-34	14	7	21
35-44	17	10	27
45-54	16	6	22
55-64	14	2	16
65-74	11	8	19
75+	8	2	10
Unknown	1	0	1
Total	88	40	128

Injuries			
Age of Casualty	Male	Female	Total*
0-4	12	7	19
5-10	36	19	55
11-14	23	18	41
15	11	6	17
16	12	7	19
17	8	11	19
18	6	5	11
19	13	12	25
20	9	11	20
21-24	66	42	108
25-34	132	85	217
35-44	123	66	189
45-54	95	60	155
55-64	97	52	149
65-74	47	36	83
75+	20	20	40
Unknown	12	7	19
Total	722	464	1,186

*Pedestrians whose sex is unknown are included in total.

Alcohol Involvement

Drinking Drivers of Motorized Vehicles Involved in Crashes *Drinking a Probable Contributing Circumstance*

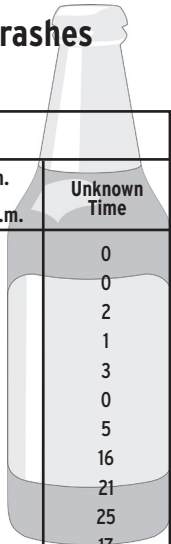

Age of Driver	Hour of Occurrence						
	Midnight to 3:59 a.m.	4 a.m. to 7:59 a.m.	8 a.m. to 11:59 a.m.	Noon to 3:59 p.m.	4 p.m. to 7:59 p.m.	8 p.m. to 11:59 p.m.	Unknown Time
14	0	0	0	0	0	1	0
15	0	0	0	0	1	2	0
16	10	1	1	0	7	21	2
17	16	4	4	2	11	28	1
18	25	10	1	9	19	32	3
19	63	12	6	11	34	54	0
20	60	13	2	13	19	48	5
21-24	312	72	19	35	131	275	16
25-34	489	94	74	158	439	661	21
35-44	258	59	66	137	337	452	25
45-54	122	34	45	103	278	302	17
55-64	56	25	42	106	244	206	21
65-74	17	6	26	43	86	62	2
75+	2	0	9	12	18	12	0
Unknown	26	8	6	6	20	32	6
Total	1,456	338	301	635	1,644	2,188	110

Drinking and Crashes (includes drivers of all vehicles and pedestrians) - Whether or not a person has been drinking cannot always be determined at the scene of a crash. It is generally impossible to determine the persons who have had one or a few drinks; yet, these individuals may be as much of a hazard as the obvious drunk. Because of the time lapse from the moment of occurrence until an officer arrives at the scene to make the investigation, a person's condition concerning drinking can change a great deal. In cases where the individual may have been removed to a hospital, doctor's office or funeral home, their condition may never be determined.

Alcohol/Drug Involvement	Crash				Persons Involved	
	Fatal	Injury	Property Damage	Total	Killed	Injured
Alcohol Involved.....	121	1,894	2,803	4,818	128	2,599
Drugs Involved.....	55	495	583	1,133	64	740
Alcohol & Drugs Involved.....	54	199	194	447	57	294
Alcohol Use.....	30	250	375	655	30	394
No Alcohol & Drugs Involved.....	574	26,824	77,708	105,106	626	38,850
Unknown.....	80	3,607	15,544	19,231	82	5,017
Total	914	33,269	97,207	131,390	987	47,894

Motorcycle Statistics

State Totals

Killed (Drivers & Passengers) 118
 Injured (Drivers & Passengers).....1,899
 Crashes2,177



Motorcycle Operators

Age of Operator	Fatalities	Injuries	Number Involved
11-14	0	7	7
15	0	1	1
16	0	8	9
17	0	17	21
18	1	25	33
19	1	26	31
20	1	33	39
21-24	8	143	192
25-34	21	392	494
35-44	23	331	435
45-54	18	288	371
55-64	25	241	322
65-74	10	110	152
75+	3	20	27
Unknown	0	5	101
Total	111	1,647	2,235

This includes 3 wheel but not mopeds or all-terrain vehicles (ATVs).

Urban Traffic Fatalities

City	2019	2020	City	2019	2020	City	2019	2020
Aftton	-	-	Gladstone	0	2	Pacific	2	1
Arnold	1	3	Glendale	0	0	Park Hills	1	0
Aurora	2	2	Grain Valley	0	0	Parkville	1	0
Ballwin	0	1	Grandview	3	1	Perryville	2	0
Barnhart	0	0	Greenwood	0	0	Pevely	1	3
Battlefield	0	0	Hannibal	1	1	Pleasant Hill	0	0
Bellefontaine Neighbors	5	3	Harrisonville	3	1	Poplar Bluff	1	3
Belton	2	1	Hazelwood	4	5	Raymore	0	0
Berkeley	4	4	Independence	11	20	Raytown	2	1
Black Jack	0	0	Jackson	1	1	Republic	0	1
Blue Springs	2	2	Jefferson City	4	3	Richmond	0	0
Bolivar	0	0	Jennings	1	13	Richmond Heights	1	2
Bonne Terre	0	0	Joplin	9	14	Rolla	1	0
Boonville	0	2	Kansas City	79	97	Savannah	0	0
Bowling Green	0	0	Kearney	0	0	Sedalia	2	3
Branson	2	0	Kennett	2	5	Shrewsbury	0	1
Brentwood	0	0	Kirksville	0	2	Sikeston	2	3
Bridgeton	0	2	Kirkwood	1	2	Smithville	1	0
Cameron	2	0	Ladue	0	1	Spanish Lake	-	-
Cape Girardeau	1	4	Lake St. Louis	3	6	Springfield	17	29
Carl Junction	0	0	Lebanon	4	1	St. Ann	2	0
Carthage	0	1	Lee's Summit	5	5	St. Charles	6	2
Caruthersville	1	1	Liberty	2	1	St. John	1	1
Charleston	0	0	Macon	0	1	St. Joseph	5	6
Chesterfield	1	2	Manchester	0	0	St. Louis	60	81
Chillicothe	0	0	Maplewood	0	0	St. Peters	2	7
Clayton	1	0	Marshall	0	0	Sullivan	4	1
Clinton	1	1	Marshfield	0	1	Sunset Hills	3	2
Columbia	13	7	Maryland Heights	2	2	Town & Country	2	4
Crestwood	0	0	Maryville	0	0	Trenton	1	0
Creve Coeur	1	1	Mehlville	-	-	Troy	0	3
Dardenne Prairie	0	0	Mexico	1	0	Union	0	3
De Soto	0	0	Moberly	2	1	University City	2	1
Dellwood	0	2	Monett	0	1	Valley Park	1	0
Des Peres	2	0	Murphy	-	-	Warrensburg	1	1
Desloge	1	0	Neosho	1	1	Warrenton	0	0
Dexter	0	0	Nevada	0	0	Washington	2	0
Ellisville	0	0	Nixa	0	1	Webb City	0	0
Eureka	0	1	Normandy	0	0	Webster Groves	0	0
Excelsior Springs	0	3	O'Fallon	3	1	Weldon Spring	0	1
Farmington	1	4	Oak Grove	1	0	Wentzville	3	4
Ferguson	5	4	Oakville	-	0	West Plains	1	2
Festus	2	0	Odessa	0	0	Wildwood	2	0
Florissant	8	3	Olivette	1	0	Willard	0	0
Fort Leonard Wood	-	0	Overland	0	2			
Fulton	1	1	Ozark	1	3			
						TOTALS	336	416

Note: Crashes occurring within cities of 5,000 or more population are classified as urban.

Urban and Rural Comparison

Urban Crashes in Missouri

Type of Crash	Fatal	Injury	Property Damage	Total
Animal.....	0	74	760	834
Cargo/Equipment Loss/Shift	0	1	29	30
Fell/Jumped from Motor Vehicle.....	1	32	3	36
Fire/Explosion.....	0	4	37	41
Fixed Object.....	119	3,521	9,782	13,422
Immersion.....	0	1	4	5
Jackknife.....	0	6	28	34
Motor Vehicle in Transport.....	158	15,913	43,350	59,421
Other Non-Collision.....	1	34	118	153
Other Object.....	0	77	643	720
Overturn.....	14	436	185	635
Parked Motor Vehicle.....	7	630	7,159	7,796
Pedalcycle.....	5	306	58	369
Pedestrian.....	76	800	76	952
Railway Vehicle.....	0	5	7	12
Working Motor Vehicle.....	1	24	72	97
Total.....	382	21,864	62,311	84,557

Rural Crashes in Missouri

Type of Crash	Fatal	Injury	Property Damage	Total
Animal.....	6	276	3,235	3,517
Animal Drawn Veh/Animal Ridden for Trans.....	1	8	17	26
Cargo/Equipment Loss/Shift	0	3	46	49
Fell/Jumped from Motor Vehicle.....	2	42	0	44
Fire/Explosion.....	0	2	207	209
Fixed Object.....	231	4,492	10,970	15,693
Immersion.....	0	1	23	24
Jackknife.....	1	6	103	110
Motor Vehicle in Transport.....	174	4,939	16,842	21,955
Other Non-Collision.....	2	35	161	198
Other Object.....	4	67	624	695
Overturn.....	59	1,134	874	2,067
Parked Motor Vehicle.....	2	124	1,680	1,806
Pedalcycle.....	3	60	8	71
Pedestrian.....	43	199	11	253
Railway Vehicle.....	4	6	9	19
Working Motor Vehicle.....	0	11	85	96
Total.....	532	11,405	34,895	46,832

Safety Device Usage



Safety Devices

Safety Devices	Drivers		Passengers	
	Killed	Injured	Killed	Injured
Booster Seat	0	2	1	215
Child Restraint - Forward Facing	0	0	3	479
Child Restraint - Rear Facing	0	0	0	167
DOT Compliant Helmet	75	1,217	5	134
No Helmet	32	297	0	48
No Seat Belts	7	281	7	435
Seat Belts Not Used	334	3,522	98	1,630
Other	0	21	0	26
Other Helmet	16	145	2	10
Reflective Clothing	0	6	0	0
Shoulder Belt Only	0	233	0	103
Lap Belt Only	1	64	0	112
Shoulder and Lap Belt	166	24,621	38	8,651
Use Unknown	50	2,526	9	1,015
Total	681	32,935	163	13,025

* A person can have up to 2 safety devices

Vehicle Body Type Analysis



Vehicle Body Type

Vehicle Body Type	Vehicle Types Involved			Persons in each Vehicle Type	
	Crash			Drivers/Passengers	
	Fatal	Injury	Property Damage	Killed	Injured
ATV.....	23	244	56	24	335
Cargo Van.....	12	304	1,035	16	455
Construction Equipment/Heavy Machinery.....	0	14	83	0	22
Farm Implements.....	2	49	143	2	70
Large Bus (16+ w/Driver).....	3	181	576	3	377
Limousine (7-8 w/Driver).....	0	3	4	0	5
Limousine (9-15 w/Driver).....	0	1	3	0	1
Motor Home.....	0	15	102	0	18
Motorcycle.....	119	1,708	408	118	1,899
Motorized Bicycle.....	5	106	22	5	116
Other Heavy Truck.....	0	19	187	0	22
Other Vehicle.....	3	57	73	3	105
Passenger Car.....	532	28,339	74,789	483	32,005
Passenger Van (9+ w/Driver).....	1	36	148	1	52
Passenger Van (<9 w/Driver).....	29	2,260	6,193	35	3,454
Pedalcycle.....	8	370	67	8	381
Pickup.....	233	8,152	25,502	242	11,022
Single Unit Truck, 2 Axels, 6 Tires.....	33	721	2,534	34	1,062
Single Unit Truck, 3 or more Axels.....	17	234	902	16	285
Small Bus (9-15 w/Driver).....	0	42	162	0	65
Sport Utility Vehicle.....	272	13,681	38,511	273	18,230
Train.....	4	11	16	5	17
Truck Tractor with No Units.....	3	53	222	3	72
Truck Tractor with One Unit.....	61	1,114	5,080	58	1,362
Truck Tractor with Three Units.....	0	1	7	0	1
Truck Tractor with Two Units.....	2	37	129	2	50
Unknown.....	11	334	4,064	11	439
Total.....	1,373	58,086	161,018	1,342	71,922

*Can be more than one vehicle type per crash.







Missouri Crashes

Type of Crash	Fatalities	All Crashes
Motor Vehicle in Transport	375	81,376
Fixed Object.....	378	29,115
Parked Motor Vehicle.....	9	9,602
Animal.....	6	4,351
Overturn	73	2,702
Other Object	4	1,415
Pedestrian.....	120	1,205
Pedalcycle	8	440
Other Non Collision	3	351
Fire/Explosion	0	250
Working Motor Vehicle.....	1	193
Fell/Jumped from Motor Vehicle.....	1	144
Cargo/Equipment Loss/Shift	3	80
Jackknife	0	79
Immersion	5	31
Railway Vehicle	0	29
Animal Drawn Vehicle/Animal Ridden for Trans.....	1	26
Total	987	131,389

Total Crashes..... 131,389
 Total Fatal Crashes 914
 Total Persons Killed.....987

The type of crash is determined by the first harmful event.

Holiday Fatalities

Holiday	Year	Killed	Reporting Hours	Period
Memorial Day 	2019	8	78	From 6:00 p.m., Friday, May 24, to Midnight, Monday, May 27
	2020	10	78	From 6:00 p.m., Friday, May 22, to Midnight, Monday, May 25
4th of July 	2019	15	102	From 6:00 p.m., Wednesday, July 3, to Midnight, Sunday, July 7
	2020	14	78	From 6:00 p.m., Thursday, July 2, to Midnight, Sunday, July 5
Labor Day 	2019	9	78	From 6:00 p.m., Friday, August 30, to Midnight, Monday, September 2
	2020	18	78	From 6:00 p.m., Friday, September 4, to Midnight, Monday, September 7
Thanksgiving 	2019	11	102	From 6:00 p.m., Wednesday, November 27, to Midnight, Sunday, December 1
	2020	12	102	From 6:00 p.m., Wednesday, November 25, to Midnight, Sunday, November 29
Christmas 	2019	3	30	From 6:00 p.m., Tuesday, December 24, to Midnight, Wednesday, December 25
	2020	10	78	From 6:00 p.m., Thursday, December 24, to Midnight, Sunday, December 27
New Year 	2019	1	30	From 6:00 p.m., Tuesday, December 31, 2019, to Midnight, Wednesday, January 1, 2020
	2020	6	78	From 6:00 p.m., Thursday, December 31, 2020 to Midnight, Sunday, January 3, 2021

Highway Patrol Headquarters

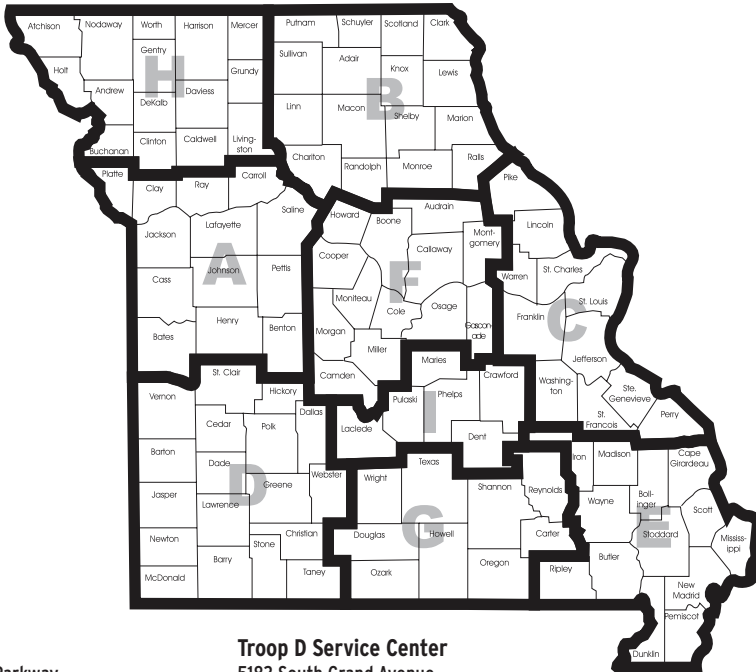

Troop A

504 S.E. Blue Parkway
Lee's Summit, MO 64063-4351
Phone: 816-622-0800
Fax: 816-622-0715

Troop B

308 Pine Crest Drive
Macon, MO 63552-1030
Phone: 660-385-2132
Fax: 660-385-3920

Troop C

891 Technology Drive
Weldon Spring, MO 63304
Phone: 636-300-2800
Fax: 636-300-2741

Troop C Service Center

P.O. Box 612
5268 Flat River Road
Park Hills, MO 63601-0612
Phone: 573-431-0166
Fax: 573-431-4429

Troop D

3131 East Kearney
Springfield, MO 65803-5044
Phone: 417-895-6868
Fax: 417-895-6877

Troop D Service Center

5182 South Grand Avenue
Carthage, MO 64836
Phone: 417-359-1500
Fax: 417-359-1506

Troop E

4947 Highway 67 North
Poplar Bluff, MO 63901-8719
Phone: 573-840-9500
Fax: 573-840-9509

Troop E Service Center

105 Keystone Drive
Sikeston, MO 63801-5603
Phone: 573-472-5200
Fax: 573-472-5204

Troop F

P.O. Box 568
2920 N. Shamrock Road
Jefferson City, MO 65102-0568
Phone: 573-751-1000
Fax: 573-751-6814

Troop G

1226 West Business Highway 60/63
Willow Springs, MO 65793
Phone: 417-469-3121
Fax: 417-469-3105

Troop H

3525 North Belt Highway
St. Joseph, MO 64506-1370
Phone: 816-387-2345
Fax: 816-387-2349

Troop I

P.O. Box 128
1301 Nagogami Road West
Rolla, MO 65402-0128
Phone: 573-368-2345
Fax: 573-368-2352

General Headquarters

P.O. Box 568
1510 East Elm Street
Jefferson City, MO 65102-0568
Phone: 573-751-3313
Fax: 573-751-9419

Emergency Assistance:
1-800-525-5555 or Cellular *55

Road Conditions:
1-888-275-6636



Information provided by:
Research & Development Division - Statistical Analysis Center

Produced by:
Public Information and Education Division

Printed by:
Missouri State Highway Patrol
1510 East Elm Street
Jefferson City, Missouri 65101



An Internationally Accredited Agency

SHP-861 7/2022