



**Missouri
Statistical
Analysis Center**



Crime in Missouri 2012

**MISSOURI STATE HIGHWAY PATROL
RESEARCH AND DEVELOPEMENT DIVISION
STATISTICAL ANALYSIS CENTER**

FOREWORD

This publication is produced by the Missouri State Highway Patrol, Statistical Analysis Center. It is intended to provide a basic understanding of Missouri crime problems, their characteristics, and the law enforcement actions being taken to address these.

The Missouri State Highway Patrol assumed management of the Missouri Uniform Crime Reporting (UCR) Program in 2001. It is the responsibilities of the UCR Program to collect, maintain, and ensure the integrity of Missouri UCR crime statistics. In addition, the Missouri UCR Program is responsible for reporting monthly crime statistics to the Federal Bureau of Investigation, National Uniform Crime Reporting Program. This report is produced annually to document crime activity reported to these programs.

I encourage all criminal justice and other public officials to review this publication. If additional research or statistical information services about Missouri's crime totals are needed, please contact the Statistical Analysis Center for assistance.

A handwritten signature in black ink, appearing to read "Ron Replogle". The signature is fluid and cursive, with the first name "Ron" and last name "Replogle" clearly distinguishable.

RONALD K. REPLOGLE, Colonel
Superintendent

ACKNOWLEDGMENT

The Missouri Uniform Crime Reporting (UCR) Program has worked with Missouri law enforcement agencies to meet mandatory reporting compliance as mandated by Section 43.505 RSMo. The direction and efforts of Missouri UCR Program Director Kyle Comer and staff of the Missouri UCR Program are instrumental to the Program's success. Without the efforts by the Missouri State Highway Patrol, Information and Communications Technology Division, this report would not have been possible. Financial support provided by the Missouri Department of Public Safety to the Statistical Analysis Center and the Missouri UCR Program to administer UCR data collection is also appreciated.

Missouri law enforcement agencies that submit crime and employment information to the Missouri UCR Program play a critical role in development of this report. Their participation in the program is indicative of their desire to improve Missouri's law enforcement information capabilities.

Over the past years, the U.S. Department of Justice, Bureau of Justice Statistics has supported, through grant funds, the Missouri SAC's efforts to provide publications like *Crime in Missouri* and other information services to the Missouri criminal justice community. Their financial support and technical assistance are appreciated.

A handwritten signature in blue ink, appearing to read "Ronald G. Beck".

Ronald G. Beck
Missouri Statistical Analysis Center

CONTENTS

	PAGE
EXECUTIVE SUMMARY	xiii
INTRODUCTION	1
1.0 MISSOURI CRIME CLOCK	5
2.0 MISSOURI CRIME INDEX COMPARISON ANALYSIS	9
3.0 MISSOURI ARREST ANALYSIS	19
4.0 MISSOURI DETAILED CRIME INDEX ANALYSIS	27
4.1 Murder	29
4.2 Forcible Rape	37
4.3 Robbery	43
4.4 Aggravated Assault	49
4.5 Burglary	55
4.6 Larceny/Theft.....	61
4.7 Motor Vehicle Theft	67
4.8 Arson	73
5.0 MISSOURI DOMESTIC VIOLENCE ANALYSIS	79
5.1 Domestic Violence-Related Incidents.....	81
5.2 Domestic Violence-Related Homicides	87
6.0 MISSOURI COUNTY AND CITY CRIME AND ARREST ANALYSIS	91
6.1 Missouri Political Subdivision Index Crime Analysis.....	93
6.2 Missouri Political Subdivision Part II Arrest Analysis.....	131
7.0 MISSOURI LAW ENFORCEMENT OFFICERS KILLED	151
7.1 Missouri Law Enforcement Officers Killed	153
8.0 MISSOURI LAW ENFORCEMENT OFFICERS ASSAULTED	157
8.1 Missouri Law Enforcement Officers Assaulted.....	159
9.0 MISSOURI LAW ENFORCEMENT EMPLOYMENT	169
9.1 Missouri Law Enforcement Employment	171
10.0 MISSOURI LAW ENFORCEMENT AGENCY EMPLOYMENT / ASSAULT ANALYSIS	177
10.1 Missouri Law Enforcement Agency Employment / Assault Analysis	179
11.0 MISSOURI HATE CRIME ANALYSIS	197
11.1 Missouri Hate Crime Incidents.....	199
GLOSSARY	205

TABLES

MISSOURI CRIME INDEX COMPARISON ANALYSIS	PAGE
2.0.1 Crime Index Offenses, state of Missouri, 2012	11
2.0.2 Actual Reported Crime Index Offenses, state of Missouri, 2003 - 2012	12
2.0.3 Crime Index Offense Rates, state of Missouri, 2003 - 2012	13
2.0.4 Property Crime Index Economic Analysis of Property Stolen 2011 - 2012.....	14
 MISSOURI ARREST ANALYSIS	
3.0.1 Crime Index Clearance Rates, state of Missouri, 2003 - 2012	21
3.0.2 Crime Index Arrests, state of Missouri, 2003 - 2012.....	22
3.0.3 Crime Index Arrest Rates, state of Missouri, 2003 - 2012	23
 MISSOURI DETAIL CRIME INDEX ANALYSIS	
Murder	
4.1.1 Murder Rates by Population Group, 2012	31
4.1.2 Murder Clearance Rates, 2011 - 2012.....	32
4.1.3 Murder Arrests by Sex and Age Group, 2012.....	32
4.1.4 Murder Arrests by Race and Age Group, 2012.....	32
4.1.5 Murder Victims by Sex and Age Group, 2012.....	33
4.1.6 Murder Victims by Race and Age Group, 2012	33
4.1.7 Type of Weapon Used by Offenders in Murders, 2012.....	34
4.1.8 Circumstances with Murders, 2012.....	35
 Forcible Rape	
4.2.1 Forcible Rape Rates by Population Group, 2012	39
4.2.2 Actual / Attempted Rape Offenses, 2012.....	40
4.2.3 Forcible Rape Clearance Rates, 2011 - 2012.....	40
4.2.4 Forcible Rape Arrests by Sex and Age Group, 2012.....	40
4.2.5 Forcible Rape Arrests by Race and Age Group, 2012.....	41
 Robbery	
4.3.1 Number of Robberies and Robbery Rates by Population Group, 2012.....	45
4.3.2 Type of Weapon Used in Robberies, 2012	46
4.3.3 Robbery Loss / Location, 2012	46
4.3.4 Robbery Clearance Rates, 2011 - 2012	47
4.3.5 Robbery Arrests by Sex and Age Group, 2012.....	47
4.3.6 Robbery Arrests by Race and Age Group, 2012	47

Aggravated Assault

4.4.1 Aggravated Assault Rates by Population Group, 2012.....	51
4.4.2 Type of Weapon Used in Aggravated Assaults, 2012	52
4.4.3 Aggravated Assault Clearance Rates, 2011 - 2012.....	52
4.4.4 Aggravated Assault Arrests by Sex and Age Group, 2012.....	52
4.4.5 Aggravated Assault Arrests by Race and Age Group, 2012.....	53

Burglary

4.5.1 Burglary Rates by Population Group, 2012	57
4.5.2 Type of Burglary, 2012	58
4.5.3 Burglary Loss / Location / Time, 2012	58
4.5.4 Burglary Clearance Rates, 2011 - 2012.....	59
4.5.5 Burglary Arrests by Sex and Age Group, 2012.....	59
4.5.6 Burglary Arrests by Race and Age Group, 2012.....	59

Larceny / Theft

4.6.1 Larceny / Theft Rates by Population Group, 2012.....	63
4.6.2 Larceny / Theft by Value of Stolen Items, 2012.....	64
4.6.3 Nature of Larceny / Theft, 2012	64
4.6.4 Larceny / Theft Clearance Rates, 2011 - 2012.....	65
4.6.5 Larceny / Theft Arrests by Sex and Age Group, 2012	65
4.6.6 Larceny / Theft Arrests by Race and Age Group, 2012	65

Motor Vehicle Theft

4.7.1 Motor Vehicle Theft Rates by Population Group, 2012.....	69
4.7.2 Type of Vehicle Stolen, 2012.....	70
4.7.3 Motor Vehicle Theft Yearly Loss, 2011 - 2012.....	70
4.7.4 Motor Vehicle Theft Clearance Rates, 2011 - 2012.....	71
4.7.5 Motor Vehicle Theft Arrests by Sex and Age Group, 2012.....	71
4.7.6 Motor Vehicle Theft Arrests by Race and Age Group, 2012.....	71

Arson

4.8.1 Arson Rates by Population Group, 2012	75
4.8.2 Arson Loss by Type of Property, 2012.....	76
4.8.3 Arson Clearance Rates, 2011 - 2012.....	77
4.8.4 Arson Arrests by Sex and Age Group, 2012.....	77
4.8.5 Arson Arrests by Race and Age Group, 2012.....	77

MISSOURI DOMESTIC VIOLENCE ANALYSIS

5.1.1 Domestic Violence-Related Incidents by Victim / Offender Relationship and Domestic Violence Rates by County, 2012.....	83
5.2.1 Domestic Violence-Related Homicides, Victim / Offender Relationship, 2012	89

MISSOURI COUNTY AND CITY CRIME AND ARREST ANALYSIS

6.1.1 Index Offenses by Crime Type and Political Subdivision, 2012.....	95
6.1.2 Index Arrests by Crime Type and Political Subdivision, 2012.....	113
6.2.1 Part II Arrests by Crime Type and Political Subdivision, 2012.....	133
6.2.2 Missouri Uniform Crime Reporting Program, Part II Arrests by Age, Sex, and Crime, 2012	147
6.2.3 Missouri Uniform Crime Reporting Program, All Arrests by Crime Type and Race, 2012	149

MISSOURI LAW ENFORCEMENT OFFICERS KILLED

7.1.1 Law Enforcement Officers Killed in the Line of Duty, state of Missouri, 2003 - 2012.....	155
------------------------------------------------------------------------------------------------	-----

MISSOURI LAW ENFORCEMENT OFFICERS ASSAULTED

8.1.1 Law Enforcement Officer Assaults and Assault Rates, state of Missouri, 2008 - 2012.....	162
8.1.2 Law Enforcement Officer Assaults by Type of Weapon, state of Missouri, 2008 - 2012.....	163
8.1.3 Law Enforcement Officer Assaults by Population Group, state of Missouri, 2012	164
8.1.4 Law Enforcement Officer Assaults, Occurrence of Injury by Type of Weapon, state of Missouri, 2012.....	164
8.1.5 Law Enforcement Officer Assaults, Type of Assignment by Type of Circumstance, state of Missouri, 2012.....	165

MISSOURI LAW ENFORCEMENT EMPLOYMENT

9.1.1 Law Enforcement Sworn Employees by Population Group, state of Missouri, 2008 - 2012.....	172
9.1.2 Law Enforcement Civilian Employees by Population Group, state of Missouri, 2008 - 2012.....	173
9.1.3 Law Enforcement Sworn and Civilian Employees by Population Group, state of Missouri, 2008 - 2012	174
9.1.4 Law Enforcement Sworn and Civilian Employees by Sex and Population Group, state of Missouri, 2012.....	175

MISSOURI LAW ENFORCEMENT AGENCY EMPLOYMENT / ASSAULT ANALYSIS

10.1.1 Law Enforcement Employment and Assaults by Reporting Agency, 2012 181

MISSOURI HATE CRIME ANALYSIS

11.1.1 Hate Crime Incidents by Year, state of Missouri, 2010 - 2012 201
11.1.2 Hate Crime Incidents by Bias Motivation, state of Missouri, 2012 201
11.1.3 Hate Crime Incidents by Offense Type, state of Missouri, 2012 202
11.1.4 Hate Crime Incidents by Location, state of Missouri, 2012 202
11.1.5 Hate Crime Known Offenders by Race, state of Missouri, 2012 203
11.1.6 Hate Crime Incidents by Victim Type, state of Missouri, 2012 203

FIGURES

PAGE

MISSOURI CRIME CLOCK

1.0.1 Missouri Crime Clock, 2012	7
----------------------------------------	---

MISSOURI CRIME INDEX COMPARISON ANALYSIS

2.0.1 Crime Index Offense Rates, state of Missouri, Time Series	15
2.0.2 Violent Index Offense Rates, state of Missouri, Time Series	15
2.0.3 Property Index Offense Rates, state of Missouri, Time Series	15
2.0.4 Crime Index Offense Rates, state of Missouri by County, 2012	16
2.0.5 Violent Index Offense Rates, state of Missouri by County, 2012	17
2.0.6 Property Index Offense Rates, state of Missouri by County, 2012	18

MISSOURI ARREST ANALYSIS

3.0.1 Crime Index Arrest Rates, state of Missouri, Time Series	24
3.0.2 Violent Index Arrest Rates, state of Missouri, Time Series	24
3.0.3 Property Index Arrest Rates, state of Missouri, Time Series	25

MISSOURI DETAIL CRIME INDEX ANALYSIS

4.1.1 Murder Offense Rates, state of Missouri, Time Series	36
4.2.1 Rape Offense Rates, state of Missouri, Time Series	41
4.3.1 Robbery Offense Rates, state of Missouri, Time Series	48
4.4.1 Aggravated Assault Offense Rates, state of Missouri, Time Series	53
4.5.1 Burglary Offense Rates, state of Missouri, Time Series	60
4.6.1 Larceny / Theft Offense Rates, state of Missouri, Time Series	66
4.7.1 Motor Vehicle Theft Offense Rates, state of Missouri, Time Series	72
4.8.1 Arson Offense Rates, state of Missouri, Time Series	78

MISSOURI LAW ENFORCEMENT OFFICERS KILLED

7.1.1 Law Enforcement Officers Killed in the Line of Duty, state of Missouri, 2003 - 2012	155
----------------------------------------------------------------------------------------------------	-----

MISSOURI LAW ENFORCEMENT OFFICERS ASSAULTED

8.1.1 Missouri Law Enforcement Assault Clock, 2012	161
8.1.2 Law Enforcement Officer Assault Rates, state of Missouri, 2008 - 2012	163
8.1.3 Law Enforcement Officer Assaults by Type of Activity, state of Missouri, 2012	166

	PAGE
8.1.4 Law Enforcement Officer Assaults by Type of Assignment, state of Missouri, 2012.....	166
8.1.5 Law Enforcement Officer Assaults, Twenty-Four Hour Analysis, state of Missouri, 2012	167

EXECUTIVE SUMMARY

This digest is produced annually by the Missouri State Highway Patrol (MSHP) Statistical Analysis Center (SAC). Prior to 2001, the primary source of data was from law enforcement agencies who voluntarily submitted crime statistics to the Federal Bureau of Investigation (FBI), National Uniform Crime Reporting Program (UCR). As of 2001, Missouri law enforcement agencies have been required by statute to submit their crime statistics to the Missouri UCR Program.

The Crime Index is the sum of eight major offenses and is used to measure the magnitude of crime in the United States. Only eight major offenses are included in the Index because of their frequency of occurrence and the fact they are most likely to be reported to law enforcement agencies. These Index offenses are: murder, forcible rape, robbery, aggravated assault, burglary, larceny / theft, motor vehicle theft, and arson. The first four make up the Violent Crime Index, and the last four make up the Property Crime Index.

In 2012, 228,012 Crime Index offenses were reported in the state of Missouri. In 2012, one Index crime was committed every 2.3 minutes. In 25.1 of every 100 Crime Index offenses, the cases were cleared by arrest or exceptional means.

Violent Crime Index

Violent offenses made up 11.9 percent of the total 2012 Missouri Crime Index. There were 27,139 Violent Index offenses reported in 2012. A violent offense was committed in Missouri every 19.4 minutes. In 50.1 of every 100 Violent Index offenses, the cases were cleared by arrest or exceptional means.

- 390 murders were reported in 2012. While murder is the most serious Index offense, it made up only 0.2 percent of the total 2012 Missouri Crime Index. One murder was committed every 22.5 hours. Of every 100 murders, 68.7 percent were cleared by arrest or exceptional means.
- 1,510 forcible rapes were reported in 2012. Forcible rape accounted for 0.7 percent of the total 2012 Missouri Crime Index. One forcible rape was committed every 5.8 hours. In 53.0 percent of every 100 forcible rapes, the cases were cleared by arrest or exceptional means.

Of the Index offenses reported in 2012:

11.9% were violent offenses.

One violent crime was committed every 19.4 minutes.

Between 2011 and 2012:

- *Violent Crime increased 1.2%.*
- *Murder increased 1.3%.*
- *Rape increased 3.6%.*
- *Robbery decreased 7.7%.*
- *Aggravated Assault increased 3.8%.*

- 5,776 robberies were reported in 2012. Robbery accounted for 2.5 percent of the total 2012 Missouri Crime Index. One robbery occurred every 1.5 hours. In 31.3 percent of every 100 robberies, the cases were cleared by arrest or exceptional means.
- 19,463 aggravated assaults were reported in 2012. Aggravated assault accounted for 8.5 percent of the total 2012 Missouri Crime Index. One aggravated assault occurred every 27.0 minutes. In 55.0 percent of every 100 aggravated assaults, the cases were cleared by arrest or exceptional means.

Property Crime Index

Of the Index offenses reported in 2012:

88.1% were property offenses.

One property crime was committed every 2.6 minutes.

Property offenses made up 88.1 percent of the total 2012 Missouri Crime Index. There were 200,873 Property Index offenses reported in 2012. Property offenses accounted for \$286,293,454 in property stolen or destroyed. One such offense occurred every 2.6 minutes in the state. In 21.8 percent of every 100 Property Index offenses, the cases were cleared by arrest or exceptional means.

Between 2011 and 2012:

- *Property Crime increased 0.3%.*
- *Burglary decreased 5.3%.*
- *Larceny / Theft increased 1.5%.*
- *Motor Vehicle Theft increased 6.5%.*
- *Arson increased 2.2%.*

- 42,369 burglaries were reported in 2012. Burglary accounted for 18.6 percent of the total 2012 Missouri Crime Index. One burglary occurred every 12.4 minutes, and \$75,714,350 in property / cash was stolen in 2012 due to this offense. In 13.6 percent of every 100 burglaries, the cases were cleared by arrest or exceptional means.
- 140,682 thefts were reported in 2012. Larcenies and thefts accounted for 61.7 percent of the total 2012 Missouri Crime Index. One larceny / theft occurred every 3.7 minutes, and \$102,630,263 in property / cash was stolen in 2012 due to this offense. In 25.4 percent of every 100 larcenies and thefts, cases were cleared by arrest or exceptional means.
- 16,282 motor vehicle thefts reported in 2012. Motor vehicle theft accounted for 7.1 percent of the total 2012 Missouri Crime Index. One motor vehicle theft occurred every 32.3 minutes, and \$85,631,872 in property was stolen in 2012 due to this offense. In 12.2 percent of every 100 motor vehicle thefts, the cases were cleared by arrest or exceptional means.
- 1,540 arsons reported in 2012. Arson accounted for 0.7 percent of the total 2012 Missouri Crime Index. One arson occurred every 5.7 hours, and \$22,316,969 in property was destroyed. Of all arson cases, 19.6 percent were cleared by arrest or exceptional means.

In addition to crime index offense and arrest data, this publication contains data on domestic violence incidents, officers killed or assaulted in the line of duty, law enforcement employment levels, and hate crimes in Missouri.

Domestic Violence

In 2012, Missouri law enforcement agencies reported 41,494 incidents of domestic violence. In these incidents, 76 were homicides.

76 homicides in 2012 were domestic violence related.

These included:

- 8,713 incidents of spousal abuse (includes former spouses).
- 10,891 incidents between individuals living together or individuals who have lived together in the past.
- 7,481 incidents between blood relatives.
- 5,105 incidents between couples with child(ren) in common.

21.0% of all domestic violence incidents reported in 2012 involved spouses (includes former spouses).

Law Enforcement Officers Killed

In 2012, one officer was killed feloniously, and no officers were killed accidentally in the line of duty in the state of Missouri.

In 2012, one officer died in the line of duty.

Law Enforcement Officers Assaulted

In 2012, 2,317 law enforcement officers were assaulted in the line of duty in the state of Missouri. An officer was assaulted in the state of Missouri every 3.8 hours, and assaults resulted in an injury to the officer every 19.6 hours.

In 2012, 19.1% of all assaults on officers involved a weapon.

Law Enforcement Employment

Missouri law enforcement agencies employed 19,951 persons in 2012. Of these, 14,304 were sworn officers and 5,647 were civilians.

Missouri law enforcement agencies employed 14,304 sworn officers in 2012.

Hate Crimes

In 2012, 106 hate crime incidents were committed by 131 known offenders. Of these incidents, 60.4% involved a bias motivation based on the race of the victim.

Of all hate crime incidents in 2012, 54.7% involved crimes against persons and 45.3% were crimes against property.

INTRODUCTION

This publication prepared by the Missouri State Highway Patrol (MSHP), Statistical Analysis Center (SAC), is designed to present data on crime and arrest activity in Missouri from 2003 through 2012 with special emphasis on the most recent year of crime and arrest activity.

The crime and arrest data in this publication are segmented into eleven parts:

- Section 1 displays the Missouri Crime Clock. This clock offers an overview of the frequency of occurrence of Crime Index offenses committed in the state in relation to time. The Crime Index is the sum of the eight major offenses used to indicate the occurrence of crime in the United States. The eight offenses making up the total Crime Index are: murder, forcible rape, robbery, aggravated assault, burglary, motor vehicle theft, larceny / theft, and arson.
- Section 2 provides data related to Crime Index offenses committed in the state of Missouri. Its purpose is to provide a comparison of the various types of Crime Index offenses so their relative importance can be assessed. In addition, Crime Index activity is displayed by geographical regions of the state and also over time to observe trends.
- Section 3 presents data on arrest activity and clearance rates associated with Crime Index offenses as well as arrest activity associated with other classes of criminal offenses. These data describe criminal enforcement activity being performed in the state by crime type.
- Section 4 provides a series of data and analysis related to each of the eight types of Crime Index offenses. Data are provided on crime activity, clearance rates, crime patterns, and arrest activity associated with each of these offenses.

Eight offenses make up the Crime Index. They are:

- *Murder*
- *Rape*
- *Robbery*
- *Aggravated Assault*
- *Burglary*
- *Larceny / Theft*
- *Motor Vehicle Theft*
- *Arson*

- Section 5 provides summary data on domestic violence incidents committed in Missouri and identifies relationships between domestic violence victims and offenders.
- Section 6 provides summary data on Crime Index offenses and arrest activity for specific political subdivisions in the state.
- Section 7 provides summary data on law enforcement officers killed while on duty.
- Section 8 provides summary data on law enforcement officers assaulted while on duty.
- Section 9 provides uniformed and civilian employment information for Missouri law enforcement agencies.
- Section 10 provides data on law enforcement employees as well as the number of assaults on sworn personnel for specific political subdivisions in the state.
- Section 11 identifies the number and characteristics of 2012 hate crimes in Missouri. Trends of these crimes from 2010 through 2012 are also analyzed in Section 11.

Prior to 2001, data in this Digest were provided on a voluntary basis by Missouri law enforcement agencies to the Federal Bureau of Investigation (FBI) National Uniform Crime Reporting (UCR) Program. In 2001, Section 43.505 of the Revised Statutes of Missouri was enacted requiring Missouri law enforcement agencies to report their UCR crime statistics to the Missouri UCR Program administered by the Missouri State Highway Patrol.

The national UCR Program was initiated in 1930 by the Committee on Uniform Crime Reports of the International Association of Chiefs of Police (IACP). This committee developed uniform offense and arrest classifications as well as reporting procedures which could be used by law enforcement agencies throughout the nation. The FBI was designated to administer the program and became the national clearinghouse for UCR data. The Committee on Uniform Crime Reports of the IACP continues to serve the national Program

in an advisory capacity. In 1966, the National Sheriffs' Association also established a Committee on Uniform Crime Reports to act as an advisory body for this program and to promote reporting to the UCR Program.

Crime and arrest data are collected on a monthly basis by several methods in Missouri. Missouri law enforcement agencies report their crime activity on a web-based UCR reporting application. After entry, data from all Missouri law enforcement agencies are moved to a central data repository maintained by the MSHP.

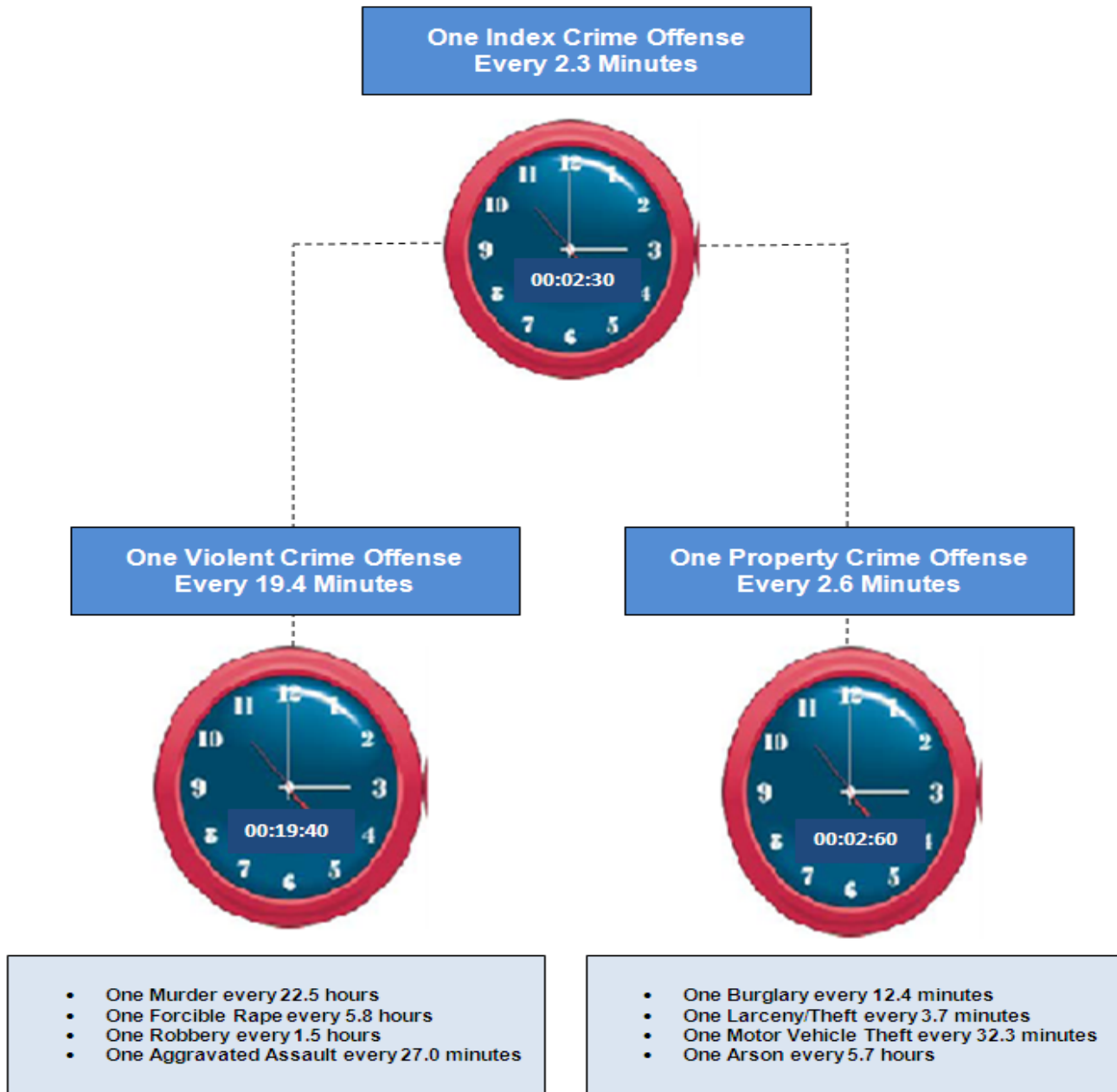
Data presented in this report identify crime and arrest activity in specific political subdivisions as reported to the Missouri UCR Program. It is important to note that statistics for a political subdivision include not only crime and arrest activity reported by a local law enforcement agency, but also crime and arrest activity reported by state agencies (e.g., MSHP, Department of Conservation).

Slight discrepancies may be found if comparisons are made with FBI UCR publications and this digest covering the same subject matter for the state of Missouri. Discrepancies may be noted when examining actual reported figures. This is a result of updates having been made to UCR files between the time the FBI data were processed and the time the SAC analysis was performed. This report is merely a snapshot of crime summary data reported to the Missouri UCR Program. Law enforcement agencies continually update their UCR data for a variety of reasons. Some Missouri law enforcement agencies report to the Missouri Incident Reporting System (MIBRS) instead of the UCR Summary Program. These incident data are aggregated strictly by UCR hierarchical rule while the FBI aggregates MIBRS data on less strict UCR hierarchical rules. These different data aggregation methods can cause some discrepancies between national and state UCR statistics. For this reason, statistics in this report may be different than statistics obtained from other sources or reports.

1.0 MISSOURI CRIME CLOCK

The Missouri crime clocks summarize criminal activity in the state during 2012 in relation to time. From this perspective, an appreciation of the relative frequency of various criminal offenses can be obtained. These clocks should be viewed with care. They are designed to convey annual crime experience by showing the relative frequency of occurrence of the Index offenses. This mode of display should not be taken to imply regularity in the commission of crime. Rather, crime clocks represent the annual ratio of crime to fixed time interval.

**FIGURE 1.0.1
MISSOURI CRIME CLOCK
2012**



2.0 MISSOURI CRIME INDEX COMPARISON ANALYSIS

A series of tables and figures summarizes crime index offenses committed in the state of Missouri. The purpose of these displays is to compare the various types of Crime Index offenses being committed according to their relative contribution to the crime index. In addition, Crime Index offense rates are displayed by geographic regions of the state, and over time to identify trends.

**TABLE 2.0.1
CRIME INDEX OFFENSES
STATE OF MISSOURI
2012**

OFFENSE	REPORTED	% OF TOTAL CRIME INDEX	% OF VIOLENT CRIME INDEX	% OF PROPERTY CRIME INDEX	RATE PER ¹ 100,000 POPULATION ²
TOTAL INDEX	228,012	100.0	--	--	3,772.1
VIOLENT INDEX	27,139	11.9	100.0	--	449.0
PROPERTY INDEX	200,873	88.1	--	100.0	3,323.2
MURDER	390	0.2	1.4	--	6.5
FORCIBLE RAPE	1,510	0.7	5.5	--	25.0
ROBBERY	5,776	2.5	21.3	--	95.6
AGGRAVATED ASSAULT	19,463	8.5	71.7	--	322.0
BURGLARY	42,369	18.6	--	21.1	700.9
LARCENY/THEFT	140,682	61.7	--	70.0	2,327.4
MOTOR VEHICLE THEFT	16,282	7.1	--	8.1	269.4
ARSON	1,540	0.7	--	0.8	25.5

¹Crime Index Offense rates are based on actual Crime Index Offenses in the state of Missouri. They are computed on a per 100,000 population basis from the Missouri total population of 6,044,655 in 2012.

See Glossary for explanation of computations used to obtain these rates.

²Source: Population Division, U.S. Census Bureau 2010 population estimates.

**TABLE 2.0.2
ACTUAL REPORTED CRIME INDEX OFFENSES
STATE OF MISSOURI
2003 - 2012**

OFFENSE	2003	2004	2005	2006	2007	2008	2009	2010	2011	2012
TOTAL INDEX	263,935	254,575	259,444	257,843	259,196	247,685	233,467	227,226	227,051	228,012
VIOLENT INDEX	28,109	28,189	30,359	31,944	32,738	29,680	29,456	27,105	26,852	27,139
PROPERTY INDEX	242,512	233,009	236,251	233,492	234,184	225,387	204,011	200,121	200,199	200,873
MURDER	319	369	417	384	382	474	402	435	385	390
FORCIBLE RAPE	1,399	1,546	1,632	1,770	1,608	1,604	1,615	1,417	1,457	1,510
ROBBERY	6,686	6,623	7,166	7,593	7,726	7,382	7,422	6,076	6,258	5,776
AGGRAVATED ASSAULT	19,705	19,651	21,144	22,197	23,022	20,220	20,017	19,177	18,752	19,463
BURGLARY	42,090	40,503	42,708	44,705	44,763	45,647	43,586	43,548	44,765	42,369
LARCENY/THEFT	161,879	158,114	158,707	153,712	155,942	149,769	140,615	139,212	138,632	140,682
MOTOR VEHICLE THEFT	29,961	25,867	25,608	25,445	23,888	20,765	17,396	15,837	15,295	16,282
ARSON	1,896	1,902	2,062	2,037	1,865	1,824	2,414	1,524	1,507	1,540
NUMBER OF REPORTING AGENCIES ¹	600	605	594	609	629	636	632	633	636	639

¹ Number of law enforcement agencies reporting Crime Index Offense activity to the Missouri UCR Program in a given year.

Note: The data in this table are a snapshot view and may change due to the constant updates to the database.

**TABLE 2.0.3
CRIME INDEX OFFENSE RATES
STATE OF MISSOURI
2003 - 2012**

OFFENSE	2003	2004	2005	2006	2007	2008	2009	2010	2011	2012
TOTAL INDEX	4,719.2	4,551.9	4,638.9	4,610.3	4,634.5	4,428.7	4,126.6	4,076.6	3,761.7	3,772.1
VIOLENT INDEX	502.6	504.0	542.8	571.2	585.4	530.7	521.0	486.3	445.2	449.0
PROPERTY INDEX	4,336.2	4,166.3	4,224.2	4,174.9	4,187.3	4,030.0	3,605.6	3,590.3	3,316.5	3,323.2
MURDER	5.7	6.6	7.5	6.9	6.8	8.5	7.1	7.8	6.4	6.5
FORCIBLE RAPE	25.0	27.6	29.2	31.6	28.8	28.7	28.6	25.4	24.2	25.0
ROBBERY	119.5	118.4	128.1	135.8	138.1	132.0	131.3	109.0	103.7	95.6
AGGRAVATED ASSAULT	352.3	351.4	378.1	396.9	411.6	361.5	354.0	344.1	310.9	322.0
BURGLARY	752.6	724.2	763.6	799.3	800.4	816.2	770.4	781.3	741.7	700.9
LARCENY/THEFT	2,894.4	2,827.1	2,837.7	2,748.4	2,788.3	2,677.9	2,485.0	2,497.6	2,296.4	2,327.4
MOTOR VEHICLE THEFT	535.7	462.5	457.9	455.0	427.1	371.3	307.5	284.0	253.4	269.4
ARSON	33.9	34.0	36.9	36.4	33.3	32.6	42.7	27.4	25.0	25.5

Crime Index Offense Rates are computed on a per 100,000 population basis. See Glossary for explanation of computations used to obtain these rates.

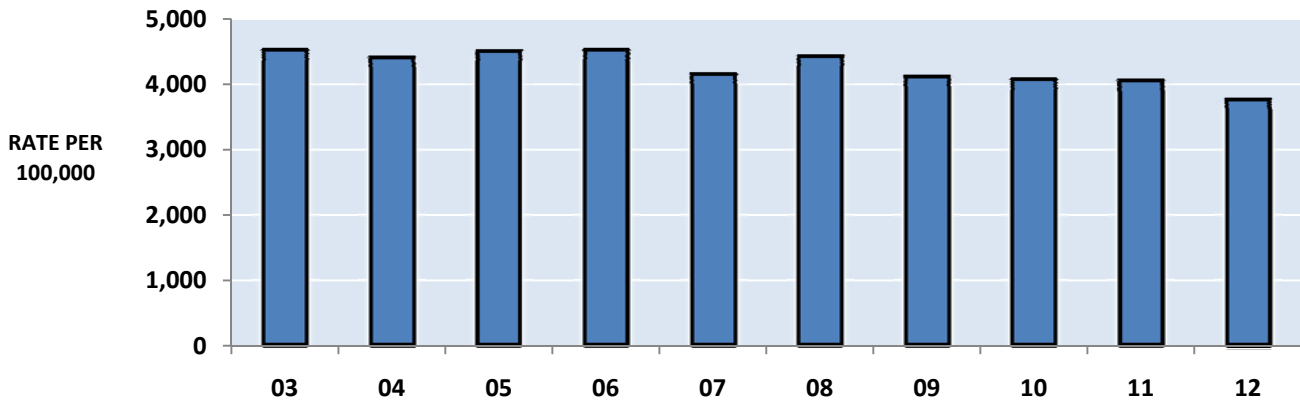
Note: The data in this table are a snapshot view and may change due to the constant updates to the database.

**TABLE 2.0.4
PROPERTY CRIME INDEX
ECONOMIC ANALYSIS OF PROPERTY STOLEN
2011 - 2012**

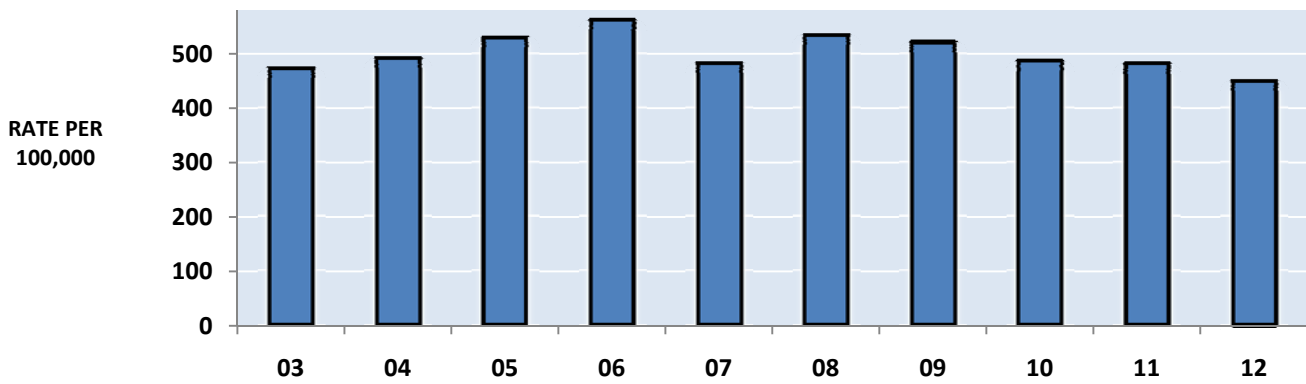
TYPE	LOSS PER OFFENSE ¹		TOTAL LOSS		PERCENT INCREASE	PERCENT DECREASE
	2011	2012	2011	2012		
BURGLARY	\$1,846	\$1,785	\$82,664,716	\$75,714,350	--	-8.4%
LARCENY/THEFT	715	729	99,160,420	102,630,263	3.5%	--
MOTOR VEHICLE THEFT	5,599	5,260	85,634,639	85,631,872	0.003%	--
ARSON	17,042	14,605	25,682,559	22,316,969	--	-13.1
TOTAL	-----	-----	293,142,334	286,293,454	-2.4	

¹ Dollar loss per offense is calculated using only those property offenses for which law enforcement agencies reported an actual dollar amount for the property stolen.

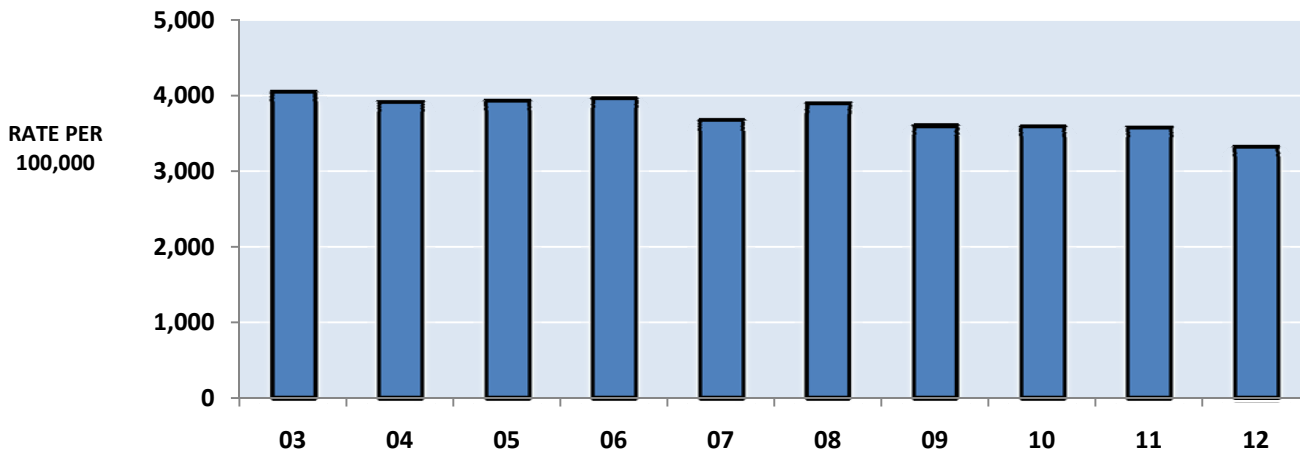
**FIGURE 2.0.1
CRIME INDEX OFFENSE RATES, STATE OF MISSOURI
TIME SERIES**



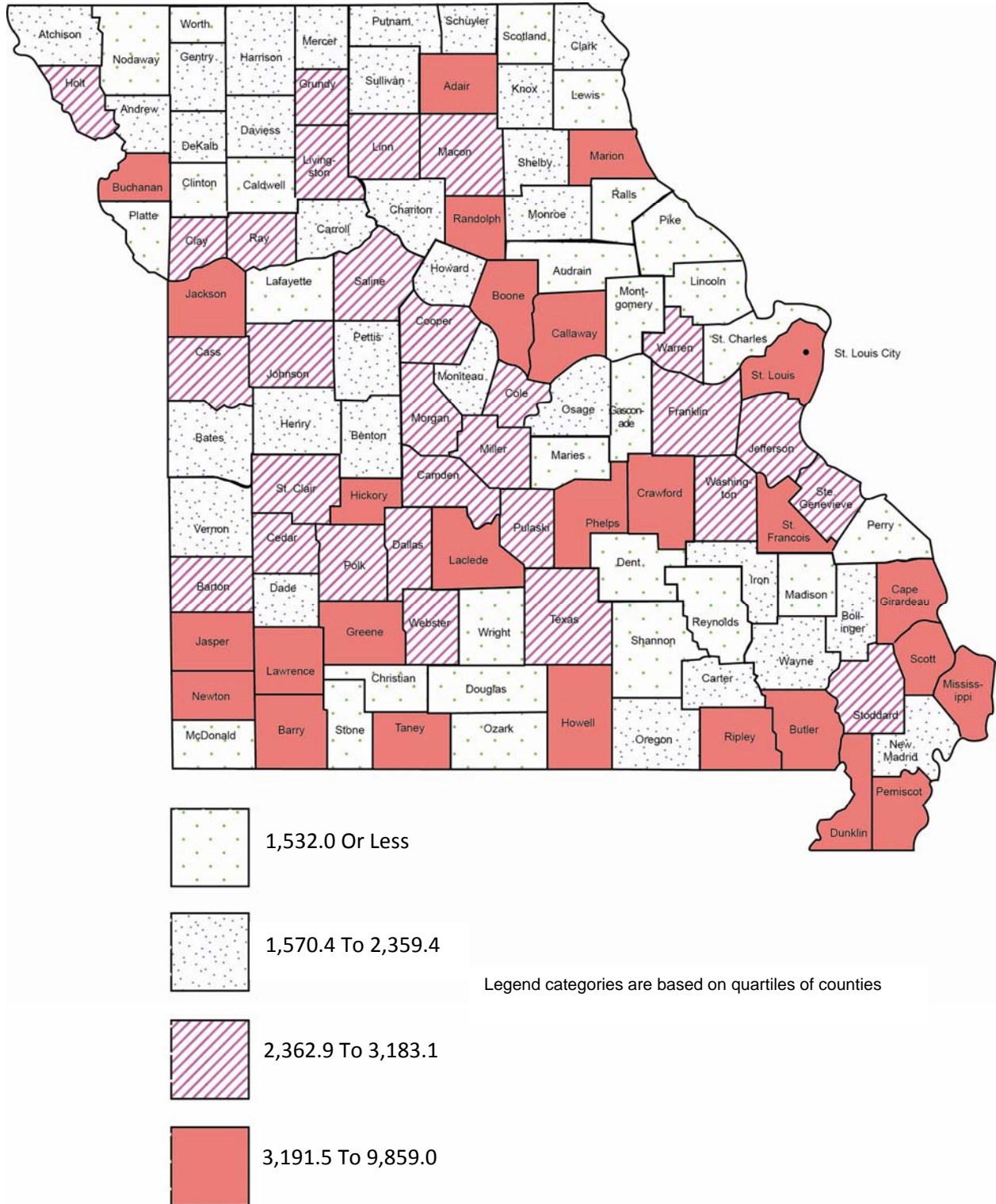
**FIGURE 2.0.2
VIOLENT INDEX OFFENSE RATES, STATE OF MISSOURI
TIME SERIES**



**FIGURE 2.0.3
PROPERTY INDEX OFFENSE RATES, STATE OF MISSOURI
TIME SERIES**

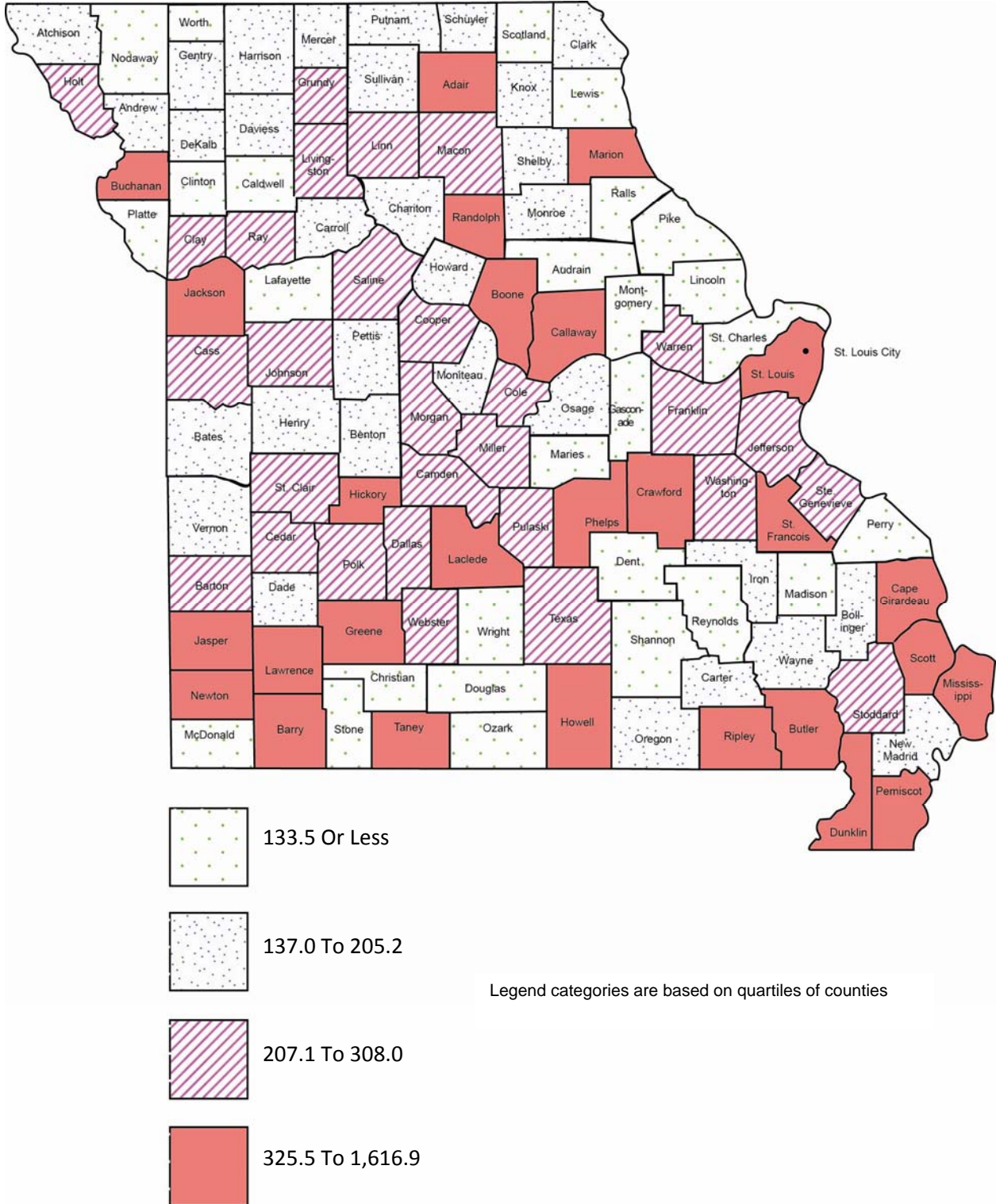


**FIGURE 2.0.4
CRIME INDEX OFFENSE RATES
STATE OF MISSOURI
By COUNTY 2012**

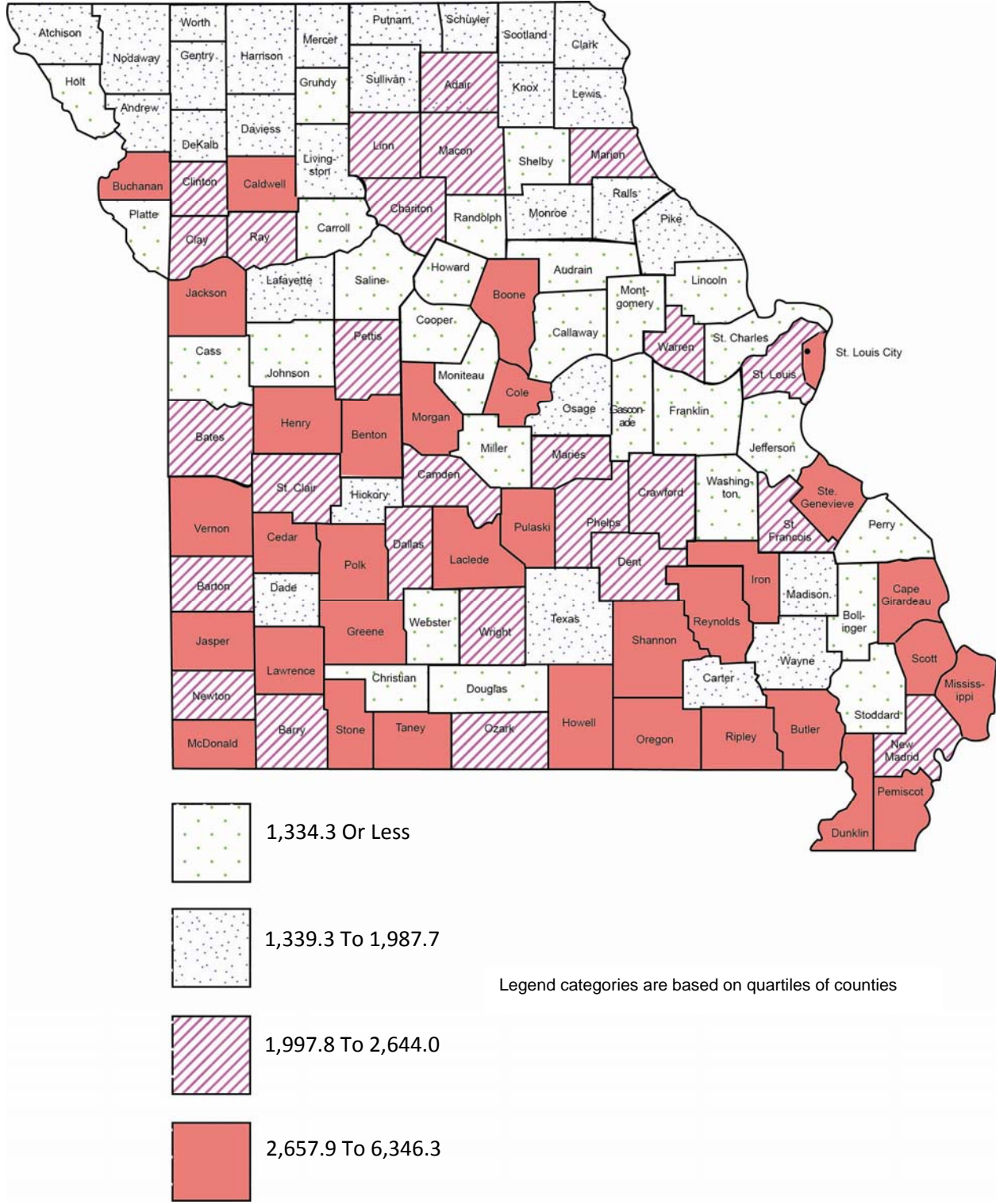


Legend categories are based on quartiles of counties

FIGURE 2.0.5
VIOLENT INDEX OFFENSE RATES
STATE OF MISSOURI
BY COUNTY 2012



**FIGURE 2.0.6
PROPERTY INDEX OFFENSE RATES
STATE OF MISSOURI
BY COUNTY 2012**



3.0 MISSOURI ARREST ANALYSIS

A series of tables and figures summarizes Missouri crime index arrest clearance rates, actual arrest activity associated with crime index offenses, and arrest activity associated with all other classes of criminal activity reported to the UCR Program. The purpose of these displays is to provide an overview of criminal enforcement activity being performed in the state by class of crime. In addition, arrest rates are displayed over time to observe trends.

**TABLE 3.0.1
CRIME INDEX CLEARANCE RATES
STATE OF MISSOURI
2003 - 2012**

OFFENSE	2003	2004	2005	2006	2007	2008	2009	2010	2011	2012
TOTAL INDEX	21.9	22.7	21.5	21.2	21.2	22.4	24.2	23.6	24.5	25.1
VIOLENT INDEX	51.7	49.7	48.4	47.9	42.9	45.6	46.5	48.2	50.8	50.1
PROPERTY INDEX	18.4	19.3	18.0	17.4	18.0	19.2	21.0	20.3	20.9	21.8
MURDER	85.6	75.6	67.4	63.3	75.4	61.6	65.4	63.2	72.5	68.7
FORCIBLE RAPE	49.5	44.2	41.5	48.0	51.3	45.2	42.2	42.4	52.6	53.0
ROBBERY	27.7	24.3	24.7	26.0	23.1	24.6	27.1	28.7	31.1	31.3
AGGRAVATED ASSAULT	59.5	58.2	56.6	55.1	48.4	53.0	53.6	54.4	56.8	55.0
BURGLARY	15.6	16.2	14.5	15.5	14.3	13.9	14.3	13.4	14.2	13.6
LARCENY/THEFT	19.6	20.5	19.5	18.7	19.8	21.5	24.0	23.4	24.0	25.4
MOTOR VEHICLE THEFT	15.7	17.1	14.3	13.2	14.0	14.6	14.8	12.0	12.8	12.2
ARSON	16.9	16.9	18.1	17.5	14.2	15.4	12.0	15.6	16.5	19.6

Clearance Rates indicate the percent of reported offenses cleared by arrest or exceptional means. Clearance Rates are computed on a per 100,000 population basis. See Glossary for a further explanation.

Note: The data in this table are a snapshot view and may change due to the constant updates to the database.

**TABLE 3.0.2
CRIME INDEX ARRESTS
STATE OF MISSOURI
2003 - 2012**

OFFENSE	2003	2004	2005	2006	2007	2008	2009	2010	2011	2012
TOTAL INDEX	58,647	55,984	57,214	59,079	58,761	59,551	59,082	52,728	53,431	54,905
VIOLENT INDEX	14,806	14,127	14,828	16,226	14,017	12,989	12,535	10,739	10,890	10,330
PROPERTY INDEX	43,841	41,857	42,386	42,853	44,744	46,562	46,547	41,989	42,541	44,574
MURDER	360	420	430	438	419	426	440	211	329	299
FORCIBLE RAPE	607	612	569	754	597	571	549	383	361	361
ROBBERY	2,163	2,067	2,188	2,480	2,433	2,460	2,426	1,898	2,196	2,029
AGGRAVATED ASSAULT	11,676	11,028	11,641	12,554	10,568	9,532	9,120	8,247	8,004	7,635
BURGLARY	6,392	6,159	6,532	7,286	7,093	7,381	6,953	6,415	6,725	5,934
LARCENY/THEFT	32,560	30,960	31,313	30,836	33,105	35,359	36,340	33,692	33,885	36,535
MOTOR VEHICLE THEFT	4,400	4,263	4,041	4,262	4,181	3,419	2,906	1,543	1,631	1,774
ARSON	489	475	500	469	365	403	348	339	300	331
NUMBER OF REPORTING AGENCIES	585	578	582	597	597	582	596	583	579	585

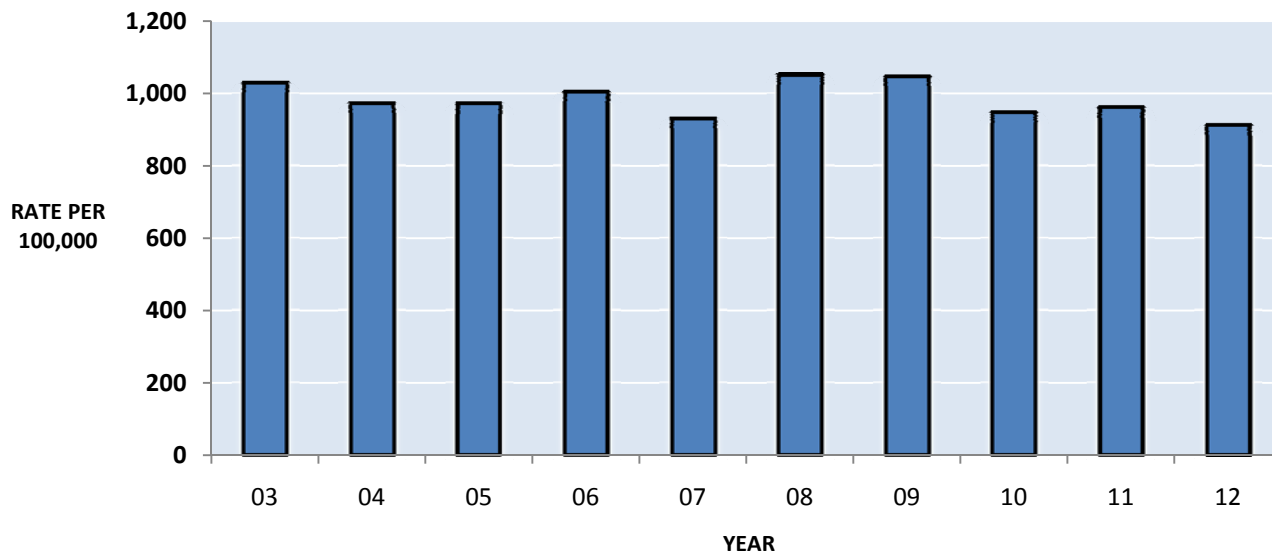
Note: The data in this table are a snapshot view and may change due to the constant updates to the database.

**TABLE 3.0.3
CRIME INDEX ARREST RATES
STATE OF MISSOURI
2003 - 2012**

OFFENSE	2003	2004	2005	2006	2007	2008	2009	2010	2011	2012
TOTAL INDEX	1,048.6	1,001.0	1,023.0	1,056.3	1,050.7	1,064.8	1,045.9	946.5	887.9	911.0
VIOLENT INDEX	264.7	252.6	265.1	290.1	250.6	232.2	221.9	192.8	181.0	171.4
PROPERTY INDEX	783.9	748.4	757.9	766.2	800.0	832.5	824.0	753.7	707.0	739.6
MURDER	6.4	7.5	7.7	7.8	7.5	7.6	7.8	3.8	5.5	5.0
FORCIBLE RAPE	10.9	10.9	10.2	13.5	10.7	10.2	9.7	6.9	6.0	6.0
ROBBERY	38.7	37.0	39.1	44.3	43.5	44.0	42.9	34.1	36.5	33.7
AGGRAVATED ASSAULT	208.8	197.2	208.1	224.5	189.0	170.4	161.4	148.0	133.0	126.7
BURGLARY	114.3	110.1	116.8	130.3	126.8	132.0	123.1	115.2	111.8	98.5
LARCENY/THEFT MOTOR VEHICLE	582.2	553.6	559.9	551.4	591.9	632.2	643.3	604.8	563.1	606.2
THEFT	78.7	76.2	72.3	76.2	74.8	61.1	51.4	27.7	27.1	29.4
ARSON	8.7	8.5	8.9	8.4	6.5	7.2	6.2	6.1	5.0	5.5

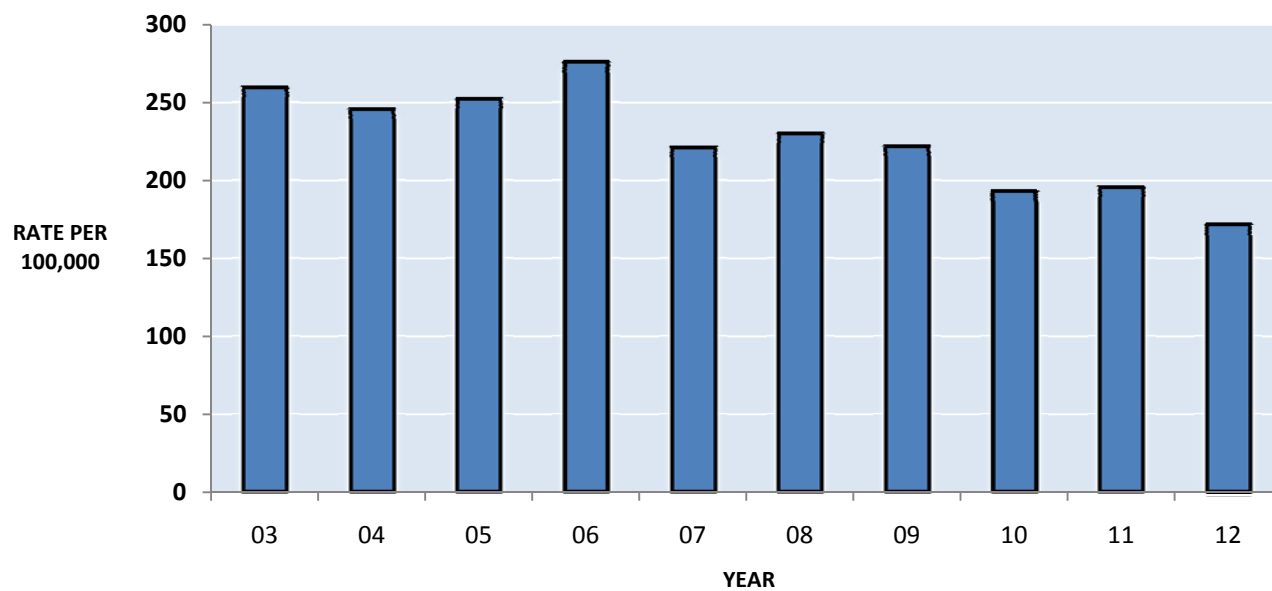
Note: The data in this table are a snapshot view and may change due to the constant updates to the database.

**FIGURE 3.0.1
CRIME INDEX ARREST RATES, STATE OF MISSOURI¹
TIME SERIES**



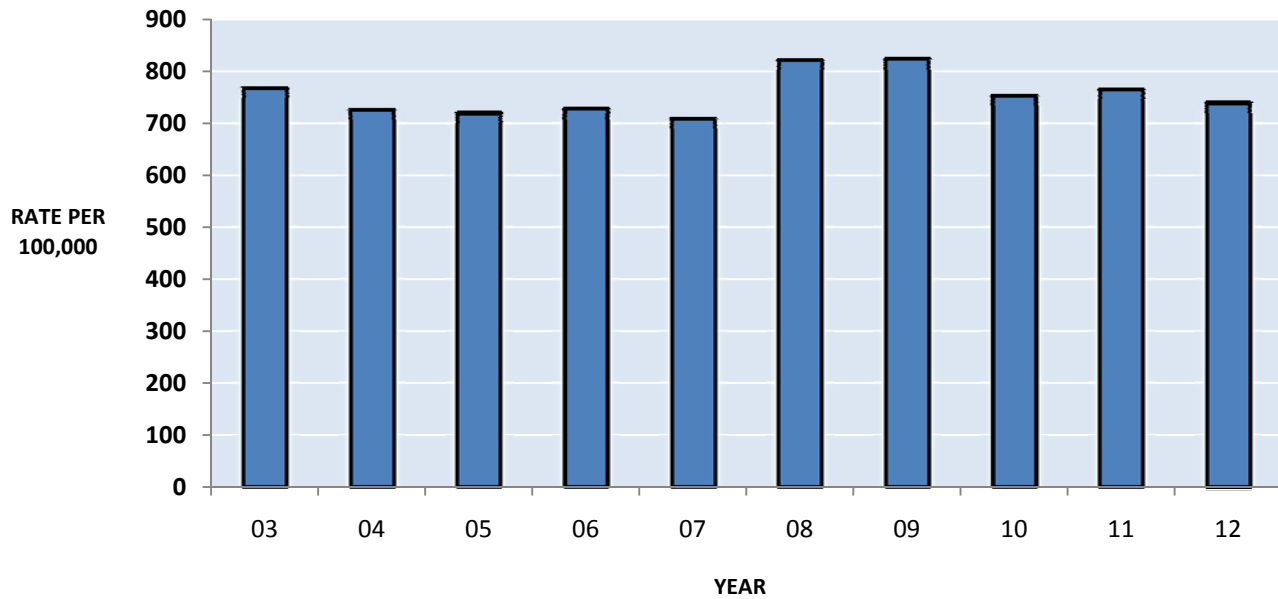
¹ Crime Index Arrest Rates relate to arrests made for Crime Index Offenses reported by law enforcement agencies in the state of Missouri. These rates are computed on a per 100,000 population basis. See Glossary for explanation of computations used to obtain these rates.

**FIGURE 3.0.2
VIOLENT INDEX ARREST RATES, STATE OF MISSOURI¹
TIME SERIES**



¹ Violent Index Arrest Rates relate to arrests made for Violent Index Offenses reported by law enforcement agencies in the state of Missouri. These rates are computed on a per 100,000 population basis. See Glossary for explanation of computations used to obtain these rates.

**FIGURE 3.0.3
PROPERTY INDEX ARREST RATES, STATE OF MISSOURI¹
TIME SERIES**

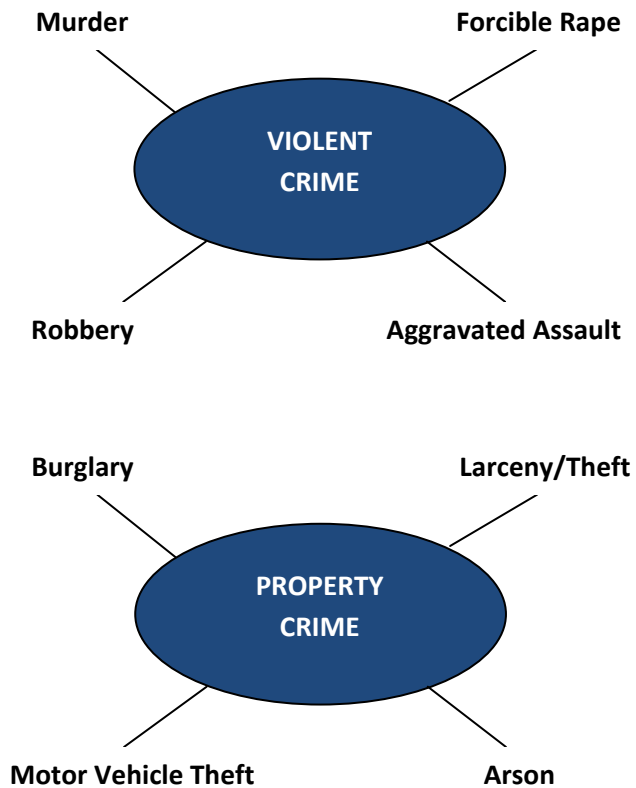


¹Property Index arrest rates relate to arrests made for Property Index Offenses reported by law enforcement agencies in the state of Missouri. These rates are computed on a per 100,000 population basis. See Glossary for explanation of computations used to obtain these rates.

4.0 MISSOURI DETAILED CRIME INDEX ANALYSIS

A series of tables and figures summarizes crime activity, clearance rates, crime patterns, and arrest activity associated with specific types of crime index offenses committed in Missouri.

Detailed analysis is provided for violent and property crimes reported in 2012.



4.1 MURDER

DEFINITION

Murder and non-negligent manslaughter are the willful killing of one human being by another. Not included in this offense classification are deaths caused by negligence, suicide, accident, justifiable homicide (the killing of a felon by a peace officer in the line of duty or a private citizen during the commission of a felony), and attempts to murder (these are classified as aggravated assaults). Murder offenses are reported on a per victim basis.

2012 Summary

- 390 murders were reported in 2012.
- One murder occurred every 22.5 hours.
- Murder accounted for 0.2 percent of the Total Crime Index and 1.4 percent of all Violent Index offenses.
- The murder rate per 100,000 population was 6.5.
- 68.7 percent of all murders were cleared by arrest or exceptional means.
- 299 persons were reported arrested for murder in 2012. Of these, 93.0 percent were adults and 7.0 percent were juveniles. Of those arrested, 86.0 percent were male and 14.0 percent were female.
- Of all murder victims reported in 2012, 74.7 percent were male and 25.3 percent were female. Of the victims, 86.3 percent were adults and 13.1 percent were juveniles.
- Of all weapons used in 2012 murders, 72.9 percent were firearms and 8.0 percent were knives.

MURDER SUMMARY: 2011 and 2012

- *Murder offenses increased 1.3% between 2011 and 2012.*

YEAR	OFFENSES	RATE PER 100,000 POPULATION
2011	385	6.4
2012	390	6.5
Percent of Change	1.3	1.6

* 2012 Murder totals only include reported homicide offenses classified as Murder & Non-Negligent Manslaughter. Prior to 2012, Murder totals also included any reported homicide offenses classified as Manslaughter By Negligence. The FBI defines the offense of Manslaughter By Negligence as "the killing of another person through gross negligence."

**TABLE 4.1.1
MURDER RATES BY POPULATION GROUP
2012**

- *55.9% of all 2012 murders were reported by police agencies serving jurisdictions with populations of 250,000 or more.*

POPULATION GROUP	OFFENSES	% OF TOTAL	RATE PER 100,000 POPULATION
<u>Police Agencies</u>			
250,000 +	218	55.9	26.9
100,000 - 249,999	24	6.2	6.2
50,000 - 99,999	11	2.8	2.1
25,000 - 49,999	21	5.4	5.4
10,000 - 24,999	17	4.4	2.2
2,500 - 9,999	19	4.9	3.1
Under 2,500	9	2.3	3.0
Sheriff's Dept. -- County Police			
Suburban	16	4.1	2.0
Sheriff's Dept. -- Rural	55	14.1	3.8
TOTAL	390	100	6.5

**TABLE 4.1.2
MURDER CLEARANCE RATES
2011 - 2012**

YEAR	PERCENT CLEARED	% OF CLEARED OFFENSES ONLY JUVENILES
2011	72.5	5.7
2012	68.7	4.9

- 68.7% of all 2012 murders were cleared by arrest or exceptional means.

**TABLE 4.1.3
MURDER ARRESTS BY SEX AND AGE GROUP¹
2012**

SEX	AGE GROUP	ARRESTS	% OF TOTAL MURDER ARRESTS
MALE	ADULTS	237	79.3
	JUVENILES	20	6.7
FEMALE	ADULTS	41	13.7
	JUVENILES	1	0.3
TOTAL		299	100.0

- 79.3% of all 2012 murder arrests were adult males.

¹ For purposes of this section, a juvenile is defined by the FBI as any person under the age of 18 years of age.

**TABLE 4.1.4
MURDER ARRESTS BY RACE AND AGE GROUP
2012**

RACE	AGE GROUP	ARRESTS	% OF TOTAL MURDER ARRESTS
WHITE	ADULTS	97	32.4
	JUVENILES	6	2.0
BLACK	ADULTS	181	60.5
	JUVENILES	15	5.0
AMERICAN INDIAN	ADULTS	0	0.0
	JUVENILES	0	0.0
ASIAN /OTHER	ADULTS	0	0.0
	JUVENILES	0	0.0
TOTAL		299	100.0

- 32.4% of all 2012 murder arrests were of white adults and 60.5% were of black adults.

**TABLE 4.1.5
MURDER VICTIMS BY SEX AND AGE GROUP
2012**

- *66.7% of all 2012 murder victims were adult males.*

SEX	AGE GROUP	VICTIMS	% OF TOTAL
MALE	ADULTS	260	66.7
	JUVENILES	29	7.5
	UNKNOWN	2	0.5
FEMALE	ADULTS	77	19.7
	JUVENILES	22	5.6
	UNKNOWN	0	0.0
TOTAL		390	100.0

**TABLE 4.1.6
MURDER VICTIMS BY RACE AND AGE GROUP
2012**

- *30.5% of all 2012 murder victims were white adults and 55.0% were black adults.*

RACE	AGE GROUP	VICTIMS	% OF TOTAL
WHITE	ADULTS	119	30.5
	JUVENILES	23	5.9
	UNKNOWN	1	0.3
BLACK	ADULTS	215	55.0
	JUVENILES	28	7.2
	UNKNOWN	1	0.3
AMERICAN INDIAN	ADULTS	1	0.3
	JUVENILES	0	0.0
	UNKNOWN	0	0.0
ASIAN /OTHER	ADULTS	1	0.3
	JUVENILES	0	0.0
	UNKNOWN	0	0.0
UNKNOWN	ADULTS	1	0.3
	JUVENILES	0	0.0
	UNKNOWN	0	0.0
TOTAL		390	100.0

**TABLE 4.1.7
TYPE OF WEAPON USED BY OFFENDERS IN MURDERS
2012**

TYPE	WEAPONS ¹	% OF TOTAL
FIREARM	339	72.9
KNIFE	37	8.0
BLUNT OBJECT	24	5.1
MOTOR VEHICLE	2	0.4
PERSONAL WEAPONS (Hands, Feet, etc.)	19	4.1
POISON	0	0.0
OUT WINDOW	0	0.0
EXPLOSIVES	0	0.0
FIRE	6	1.3
NARCOTICS	5	1.1
DROWNING	0	0.0
STRANGULATION	11	2.4
ASPHYXIATION	3	0.6
OTHER	19	4.1
TOTAL	465	100.0

- *Of all weapons used in 2012 murders, 72.9% were firearms.*

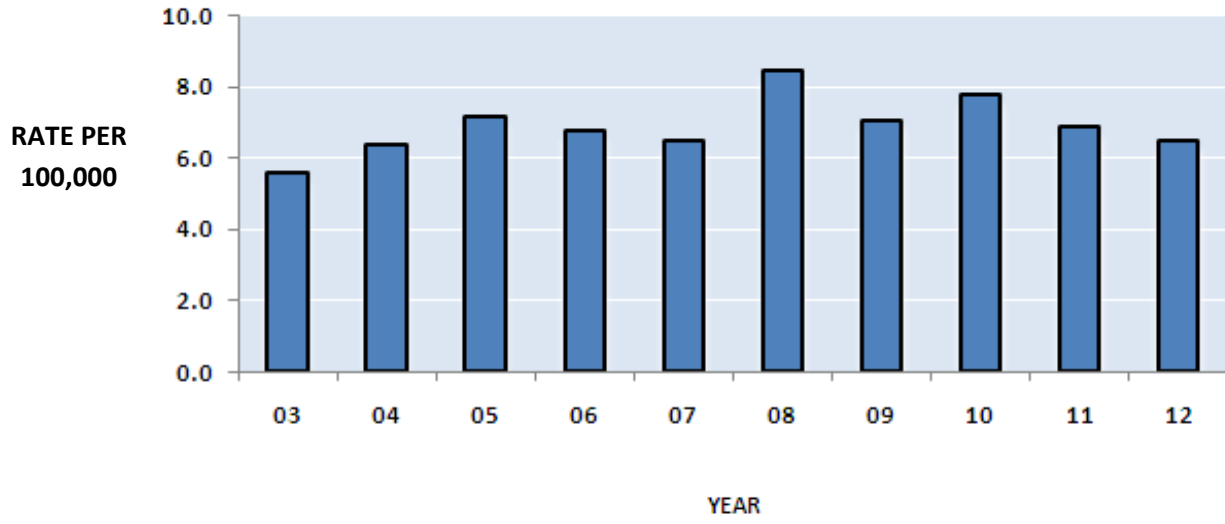
¹ The 465 weapons in this table are directly associated with the 390 victims reported on the UCR Supplemental Homicide Report. A homicide incident may involve multiple weapons.

**TABLE 4.1.8
CIRCUMSTANCES WITH MURDERS
2012**

- 27.8% of all 2012 murders involved domestic violence.

TYPE	CIRCUMSTANCE	REPORTED	% OF MURDERS WITH KNOWN CIRCUMSTANCES
FELONY RELATED	INDEPENDENT ACT OF MURDER	43	15.8
	RAPE	2	0.7
	ROBBERY	23	8.4
	BURGLARY	4	1.5
	LARCENY/THEFT	0	0.0
	MOTOR VEHICLE THEFT	1	0.4
	ARSON	6	2.2
	PROSTITUTION/ COMMERCIAL VICE	0	0.0
	OTHER SEX	0	0.0
	NARCOTICS LAWS	13	4.8
	GAMBLING	0	0.0
	OTHER	7	2.6
NOT FELONY RELATED	DOMESTIC VIOLENCE	76	27.8
	CHILD BY SITTER	3	1.1
	BRAWL FROM ALCOHOL	3	1.1
	BRAWL FROM DRUGS	0	0.0
	ARGUMENT OVER MONEY / PROPERTY	13	4.8
	OTHER ARGUMENTS	55	20.1
	GANGLAND KILLINGS	6	2.2
	JUV. GANG KILLINGS	0	0.0
	INSTITUTIONAL KILLINGS	1	0.4
	SNIPER	0	0.0
	OTHER	17	6.1
UNKNOWN		235	-
TOTAL		508	100.0

FIGURE 4.1.1
MURDER OFFENSE RATES, STATE OF MISSOURI
TIME SERIES



4.2 FORCIBLE RAPE

DEFINITION

In 2012 and prior years, the FBI, Uniform Crime Reporting Program, defined forcible rape as the carnal knowledge of a female forcibly and against her will. Assaults or attempts to commit rape by force or threat of force were also included in this definition. However, statutory rape (without force), sex attacks on males, and other types of sex offenses were not included in this category. In 2013, the FBI, Uniform Crime Reporting Program, definition of forcible rape was modified to include forcible carnal knowledge of male victims. This definition change may result in an increase in forcible rapes in 2013 and make comparisons of data from 2013 to previous years difficult to interpret. In all years, forcible rapes are reported on a per victim basis.

2012 Summary

- *1,510 rapes were reported in 2012.*
- *One rape occurred every 5.8 hours.*
- *Rape accounted for 0.7 percent of the Total Crime Index and 5.5 percent of all Violent Index offenses.*
- *The rape rate per 100,000 population was 25.0.*
- *Rape by force constituted 92.3 percent of all rapes while attempted rape accounted for 7.7 percent.*
- *In 2012, 53.0 percent of all rapes were cleared by arrest or exceptional means.*
- *363 persons were reported arrested for rape. Of those, 85.7 percent were adults.*

FORCIBLE RAPE SUMMARY: 2011 and 2012

- *Forcible rape offenses increased 3.6% between 2011 and 2012.*

YEAR	OFFENSES	RATE PER 100,000 POPULATION
2011	1,457	24.2
2012	1,510	25.0
Percent of Change	3.6	3.3

**TABLE 4.2.1
FORCIBLE RAPE RATES BY POPULATION GROUP
2012**

- *29.4% of all forcible rape offenses were reported by police agencies serving jurisdictions with populations equal to or greater than 250,000.*

POPULATION GROUP	OFFENSES	% OF TOTAL	RATE PER 100,000 POPULATION
<u>Police Agencies</u>			
250,000 +	444	29.4	54.7
100,000 - 249,999	225	14.9	58.3
50,000 - 99,999	94	6.2	18.0
25,000 - 49,999	76	5.0	19.5
10,000 - 24,999	150	9.9	19.4
2,500 - 9,999	130	8.6	21.2
Under 2,500	87	5.8	29.0
Sheriff's Dept. -- County Police			
Suburban	100	6.6	12.3
Sheriff's Dept. -- Rural	204	13.5	14.2
TOTAL	1,510	100.0	25.0

**TABLE 4.2.2
ACTUAL / ATTEMPTED RAPE OFFENSES
2012**

TYPE	OFFENSES	% OF TOTAL
FORCIBLE RAPE	1,394	92.3
ATTEMPTED RAPE	116	7.7
TOTAL	1,510	100.0

- *92.3% of all 2012 rape offenses were completed.*

**TABLE 4.2.3
FORCIBLE RAPE CLEARANCE RATES
2011 - 2012**

YEAR	PERCENT CLEARED	% OF CLEARED OFFENSES ONLY JUVENILES
2011	52.6	11.2
2012	53.0	12.1

- *53.0% of all 2012 forcible rapes were cleared by arrest or exceptional means.*

**TABLE 4.2.4
FORCIBLE RAPE ARRESTS BY SEX AND AGE GROUP¹
2012**

SEX	AGE GROUP	ARRESTS	RAPE ARRESTS
MALE	ADULTS	308	84.8
	JUVENILES	51	14.0
FEMALE	ADULTS	3	0.9
	JUVENILES	1	0.3
TOTAL		363	100.0

84.8% of all 2012 forcible rape arrests were adult males.

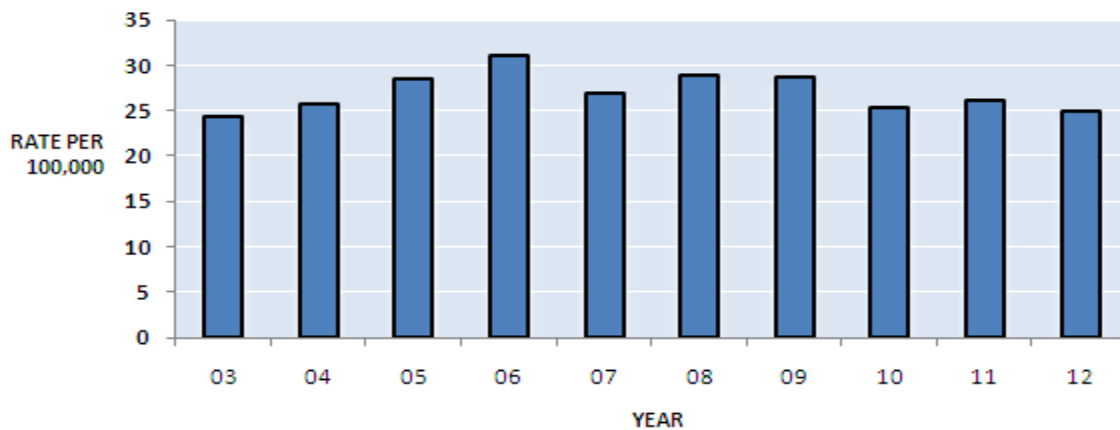
¹ For purposes of this section, a juvenile is defined by the FBI as any person under the age of 18 years of age.

**TABLE 4.2.5
FORCIBLE RAPE ARRESTS BY RACE AND AGE GROUP
2012**

Of all persons arrested for forcible rape, 52.3% were white adults and 32.5% were black adults.

RACE	AGE GROUP	ARRESTS	% OF TOTAL RAPE ARRESTS
WHITE	ADULTS	190	52.3
	JUVENILES	36	9.9
BLACK	ADULTS	118	32.5
	JUVENILES	16	4.4
AMERICAN INDIAN	ADULTS	1	0.3
	JUVENILES	0	0.0
ASIAN /OTHER	ADULTS	2	0.5
	JUVENILES	0	0.0
TOTAL		363	100.0

**FIGURE 4.2.1
RAPE OFFENSE RATES, STATE OF MISSOURI
TIME SERIES**



4.3 ROBBERY

DEFINITION

Robbery is the taking or attempting to take anything of value from the care, custody, or control of a person or persons by force or threat of force or violence and/or by putting the victim in fear. Robbery involves a theft / larceny but is aggravated by the element of force or threat of force. Robbery offenses are reported on an incident-by-incident basis.

2012 Summary

- *5,776 robberies were reported in 2012.*
- *One robbery occurred every 1.5 hours.*
- *Robbery accounted for 2.5 percent of the Total Crime Index and 21.3 percent of all Violent Index offenses.*
- *The robbery rate per 100,000 population was 95.6.*
- *A firearm was used in 47.3 percent of all robberies.*
- *Street / Highway robbery was the most prevalent class of robbery accounting for 51.6 percent of all such offenses.*
- *\$6,369,978 in property / cash was stolen in robberies.*
- *31.3 percent of all robberies were cleared by arrest or exceptional means.*
- *2,029 persons were arrested for robbery in 2012. Of these, 81.1 percent were adults and 18.9 percent were juveniles.*

ROBBERY SUMMARY: 2011 and 2012

- *Robbery offenses decreased 7.7% between 2011 and 2012.*

YEAR	OFFENSES	RATE PER 100,000 POPULATION
2011	6,258	103.7
2012	5,776	95.6
Percent of Change	-7.7	-7.8

**TABLE 4.3.1
NUMBER OF ROBBERIES AND ROBBERY RATES BY POPULATION GROUP
2012**

- *59.3% of all robbery offenses were reported by police agencies serving jurisdictions with populations of 250,000 or more.*

POPULATION GROUP	OFFENSES	% OF TOTAL	RATE PER 100,000 POPULATION
<u>Police Agencies</u>			
250,000 +	3,424	59.3	421.8
100,000 - 249,999	642	11.1	166.2
50,000 - 99,999	275	4.8	52.6
25,000 - 49,999	279	4.8	71.6
10,000 - 24,999	418	7.2	54.2
2,500 - 9,999	251	4.3	41.0
Under 2,500	110	1.9	36.6
Sheriff's Dept. -- County Police			
Suburban	282	4.9	34.8
Sheriff's Dept. --Rural	95	1.6	6.6
TOTAL	5,776	100.0	95.6

**TABLE 4.3.2
TYPE OF WEAPON USED IN ROBBERIES
2012**

TYPE	WEAPONS	% OF TOTAL
FIREARMS	2,734	47.3
KNIVES OR CUTTING INSTRUMENTS	336	5.8
OTHER WEAPONS	425	7.4
STRONG ARMED (Hands, Feet, etc.)	2,281	39.5
TOTAL	5,776	100.0

- *A firearm was used in 47.3% of all 2012 robberies.*

**TABLE 4.3.3
ROBBERY LOSS / LOCATION
2012**

TYPE	ROBBERIES	TOTAL	\$ LOSS' /INCIDENT
SERVICE STATION	128	2.2	\$1,231.16
CONVENIENCE STORE	232	4.0	\$521.91
BANK	139	2.4	\$5,403.01
OTHER COMMERCIAL	674	11.7	\$886.02
STREET / HIGHWAY	2,982	51.6	\$959.08
RESIDENCE	950	16.5	\$1,325.00
MISCELLANEOUS	671	11.6	\$969.73
TOTAL	5,776	100.0	\$1,102.84
2012 TOTAL STATE LOSS = \$6,369,978			

- *51.6% of all 2012 robberies occurred on streets or highways with an average loss per incident of \$959.08.*

*The dollar loss per incident is calculated using only those robbery offenses for which law enforcement agencies reported an actual monetary loss.

**TABLE 4.3.4
ROBBERY CLEARANCE RATES
2011 - 2012**

- 31.3% of all 2012 robberies were cleared by arrest or exceptional means.

YEAR	PERCENT CLEARED	% OF CLEARED OFFENSES ONLY JUVENILES
2011	31.1	10.8
2012	31.3	11.2

**TABLE 4.3.5
ROBBERY ARRESTS BY SEX AND AGE GROUP¹
2012**

- 69.1% of all 2012 robbery arrests were adult males.

SEX	AGE GROUP	ARRESTS	% OF TOTAL ROBBERY ARRESTS
MALE	ADULTS	1,402	69.1
	JUVENILES	355	17.5
FEMALE	ADULTS	244	12.0
	JUVENILES	28	1.4
TOTAL		2,029	100.0

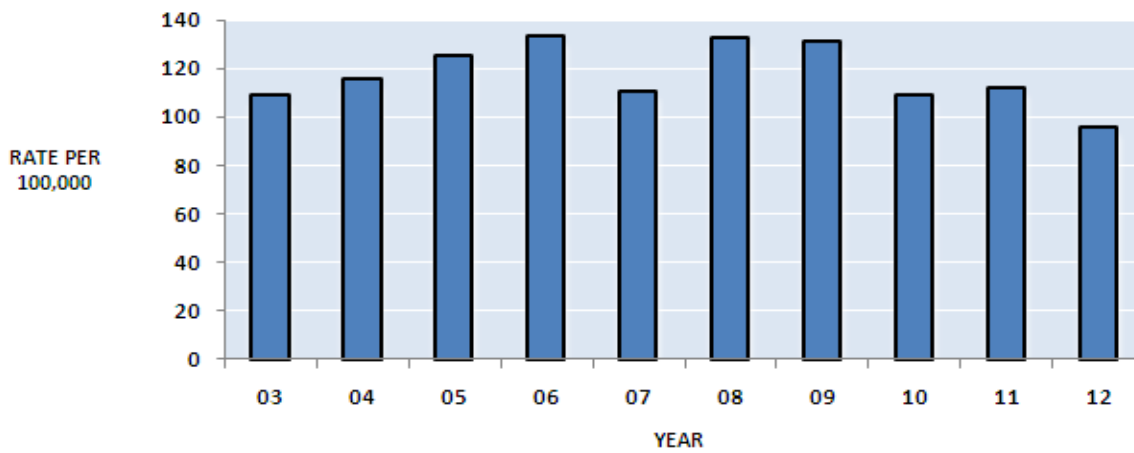
¹ For purposes of this section, a juvenile is defined by the FBI as any person under the age of 18 years of age.

**TABLE 4.3.6
ROBBERY ARRESTS BY RACE AND AGE GROUP
2012**

- 55.7% of all 2012 robbery arrests were black adults and 25.0% were white adults.

RACE	AGE GROUP	ARRESTS	% OF TOTAL ROBBERY ARRESTS
WHITE	ADULTS	508	25.0
	JUVENILES	50	2.5
BLACK	ADULTS	1,131	55.7
	JUVENILES	332	16.4
AMERICAN INDIAN	ADULTS	1	0.0
	JUVENILES	0	0.0
ASIAN /OTHER	ADULTS	6	0.3
	JUVENILES	1	0.0
TOTAL		2,029	100.0

FIGURE 4.3.1
ROBBERY OFFENSE RATES, STATE OF MISSOURI
TIME SERIES



4.4 AGGRAVATED ASSAULT

DEFINITION

Aggravated assault is an unlawful attack or attempted attack by one person upon another for the purpose of inflicting severe or aggravated bodily injury. This type of assault usually is accompanied by the use of a weapon or by means likely to produce death or great bodily harm. All assaults or attempted assaults by one person upon another with the intent to kill, maim, or inflict severe bodily injury with the use of any dangerous weapon are classified under this category of offense. Aggravated assault offenses are reported on a per victim basis.

2012 Summary

- *19,463 aggravated assaults were reported in 2012.*
- *One aggravated assault occurred every 27.0 minutes.*
- *Aggravated assault accounted for 8.5 percent of the Total Crime Index and 71.7 percent of all Violent Index offenses.*
- *The aggravated assault rate per 100,000 population was 322.0.*
- *A firearm was used in 27.5 percent of the cases.*
- *55.0 percent of all aggravated assaults were cleared by arrest or exceptional means.*
- *7,635 persons were arrested for aggravated assault in 2012. Of these, 91.2 percent were adults and 8.7 percent were juveniles.*

AGGRAVATED ASSAULT SUMMARY: 2011 and 2012

- *Aggravated assault offenses increased 3.8% between 2011 and 2012.*

YEAR	OFFENSES	RATE PER 100,000 POPULATION
2011	18,752	310.9
2012	19,463	322.4
Percent of Change	3.8	3.7

**TABLE 4.4.1
AGGRAVATED ASSAULT
RATES BY POPULATION GROUP
2012**

- *38.3% of all aggravated assault offenses were reported by police agencies serving jurisdictions with populations of 250,000 or more.*

POPULATION GROUP	OFFENSES	% OF TOTAL	RATE PER 100,000 POPULATION
<u>Police Agencies</u>			
250,000 +	7,452	38.3	918.0
100,000 - 249,999	1,718	8.8	444.8
50,000 - 99,999	843	4.3	161.3
25,000 - 49,999	789	4.1	202.5
10,000 - 24,999	2,106	10.8	272.9
2,500 - 9,999	1,664	8.6	272.5
Under 2,500	916	4.7	305.4
Sheriff's Dept. -- County Police			
Suburban	1,189	6.1	146.5
Sheriff's Dept. --Rural	2,786	14.3	194.5
TOTAL	19,463	100.0	322.0

**TABLE 4.4.2
TYPE OF WEAPON USED IN AGGRAVATED ASSAULTS
2012**

TYPE	WEAPONS	% OF TOTAL
FIREARMS	5,363	27.5
KNIVES OR CUTTING INSTRUMENTS	2,559	13.2
OTHER WEAPONS	5,285	27.1
HANDS, FEET, ETC. / AGGRAVATED INJURY	6,256	32.2
TOTAL	19,463	100.0

- *Hands, feet, and other personal weapons were used in 32.2% of all 2012 aggravated assaults.*

**TABLE 4.4.3
AGGRAVATED ASSAULT CLEARANCE RATES
2011 - 2012**

YEAR	PERCENT CLEARED	% OF CLEARED OFFENSES ONLY JUVENILES
2011	56.8	7.7
2012	55.0	7.7

- *55.0% of all 2012 aggravated assaults were cleared by arrest or exceptional means.*

**TABLE 4.4.4
AGGRAVATED ASSAULT ARRESTS
BY SEX AND AGE GROUP¹
2012**

SEX	AGE GROUP	ARRESTS	% OF TOTAL AGGRAVATED ASSAULT ARRESTS
MALE	ADULTS	5,439	71.2
	JUVENILES	489	6.4
FEMALE	ADULTS	1,528	20.0
	JUVENILES	179	2.3
TOTAL		7,635	100.0

- *71.2% of all 2012 aggravated assault arrests were of adult males.*

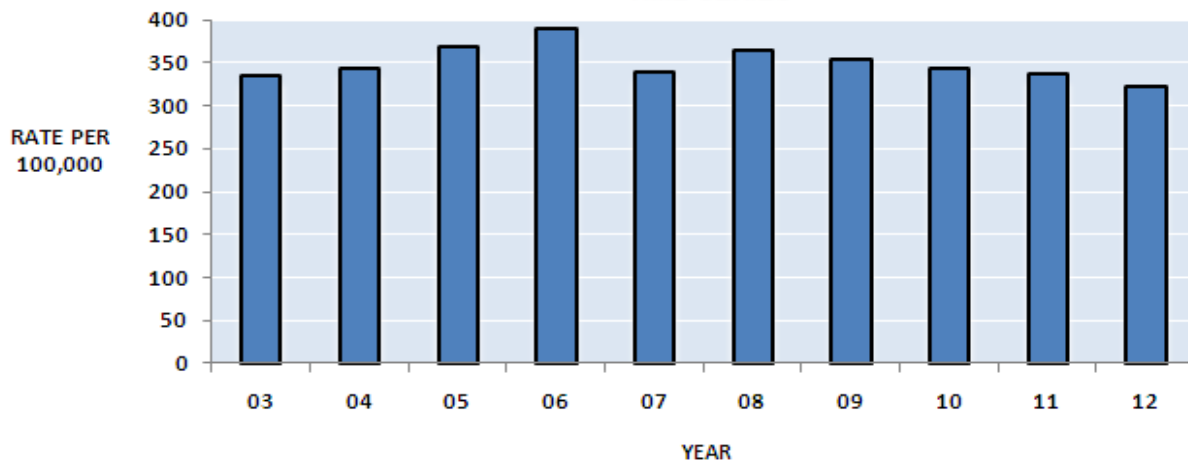
¹ For purposes of this section, a juvenile is defined by the FBI as any person under the age of 18 years of age.

**TABLE 4.4.5
AGGRAVATED ASSAULT ARRESTS
BY RACE AND AGE GROUP
2012**

- 56.2% of all 2012 aggravated assault arrests were of white adults and 34.5% were of black adults.

RACE	AGE GROUP	ARRESTS	% OF TOTAL AGGRAVATED ASSAULT ARRESTS
WHITE	ADULTS	4,291	56.2
	JUVENILES	367	4.8
BLACK	ADULTS	2,634	34.5
	JUVENILES	298	3.9
AMERICAN INDIAN	ADULTS	12	0.2
	JUVENILES	1	0.0
ASIAN /OTHER	ADULTS	27	0.4
	JUVENILES	2	0.0
UNKNOWN	--	3	0.0
TOTAL		7,635	100.0

**FIGURE 4.4.1
AGGRAVATED ASSAULT OFFENSE RATES
STATE OF MISSOURI
TIME SERIES**



4.5 BURGLARY

DEFINITION

Burglary is the unlawful entry or attempted unlawful entry of a structure to commit a felony or a theft. Burglary offenses are reported on an incident-by-incident basis.

2012 Summary

- *42,369 burglaries were reported during 2012.*
- *One burglary occurred every 12.4 minutes.*
- *Burglary accounted for 18.6 percent of the Total Crime Index and 21.1 percent of all Property Index offenses.*
- *The burglary rate per 100,000 population was 700.9.*
- *Residential dwellings were involved in 78.6 percent of all burglaries, and forcible entry was involved in 56.4 percent.*
- *\$75,714,350 in property or cash was stolen during burglaries.*
- *13.6 percent of all burglaries were cleared by arrest or exceptional means.*
- *5,934 persons were reported arrested for burglary in 2012. Of these, 81.4 percent were adults and 18.6 percent were juveniles.*

BURGLARY SUMMARY: 2011 and 2012

- *Burglary offenses decreased 5.3% between 2011 and 2012.*

YEAR	OFFENSES	RATE PER 100,000 POPULATION
2011	44,765	741.7
2012	42,369	702.1
Percent of Change	-5.3	-5.3

**TABLE 4.5.1
BURGLARY RATES BY POPULATION GROUP
2012**

- *28.2% of all burglary offenses were reported by police agencies serving jurisdictions with populations of 250,000 or more.*

POPULATION GROUP	OFFENSES	% OF TOTAL	RATE PER 100,000 POPULATION
<u>Police Agencies</u>			
250,000 +	11,941	28.2	1471.0
100,000 - 249,999	4,252	10.0	1100.9
50,000 - 99,999	2,866	6.8	548.4
25,000 - 49,999	2,017	4.8	517.8
10,000 - 24,999	5,012	11.8	649.4
2,500 - 9,999	3,746	8.8	612.0
Under 2,500	1,721	4.1	583.1
Sheriff's Dept. -- County Police Suburban	3,237	7.6	399.0
Sheriff's Dept. --Rural	7,577	17.9	528.9
TOTAL	42,369	100.0	700.9

**TABLE 4.5.2
TYPE OF BURGLARY
2012**

TYPE	OFFENSES	% OF TOTAL
FORCIBLE ENTRY	23,922	56.4
UNLAWFUL ENTRY NO FORCE ATTEMPTED FORCIBLE ENTRY	15,653	37.0
	2,794	6.6
TOTAL	42,369	100.0

- *Forcible entry was used in 56.4% of all 2012 burglaries.*

**TABLE 4.5.3
BURGLARY LOSS / LOCATION / TIME
2012**

TYPE	BURGLARIES	TOTAL	\$ LOSS' /INCIDENT
RESIDENCE			
NIGHT (6 p.m. to 6 a.m.)	8,241	19.4	\$1,386.07
DAY (6 a.m. to 6 p.m.)	14,220	33.5	\$1,737.91
TIME UNKNOWN	10,908	25.7	\$1,703.44
NON-RESIDENCE			
NIGHT (6 p.m. to 6 a.m.)	3,918	9.2	\$1,804.87
DAY (6 a.m. to 6 p.m.)	1,846	4.4	\$1,862.53
TIME UNKNOWN	3,272	7.7	\$3,205.30
TOTAL	42,406	100.0	\$1,785.46
2012 TOTAL STATE LOSS = \$75,714,350			

- *Burglaries of residential locations occurring during daytime hours accounted for 33.5% of all burglaries.*

¹The dollar loss per incident is calculated using only those burglary offenses for which law enforcement agencies reported an actual monetary loss.

**TABLE 4.5.4
BURGLARY CLEARANCE RATES
2011 - 2012**

- 13.6% of all 2012 burglaries were cleared by arrest or exceptional means.

YEAR	PERCENT CLEARED	% OF CLEARED OFFENSES ONLY JUVENILES
2011	14.2	10.8
2012	13.6	9.8

**TABLE 4.5.5
BURGLARY ARRESTS BY SEX AND AGE GROUP¹
2012**

- 69.0% of all 2012 burglary arrests were of adult males.

SEX	AGE GROUPS	ARRESTS	% OF TOTAL BURGLARY ARRESTS
MALE	ADULTS	4,098	69.0
	JUVENILES	999	16.8
FEMALE	ADULTS	733	12.4
	JUVENILES	104	1.8
TOTAL		5,934	100.0

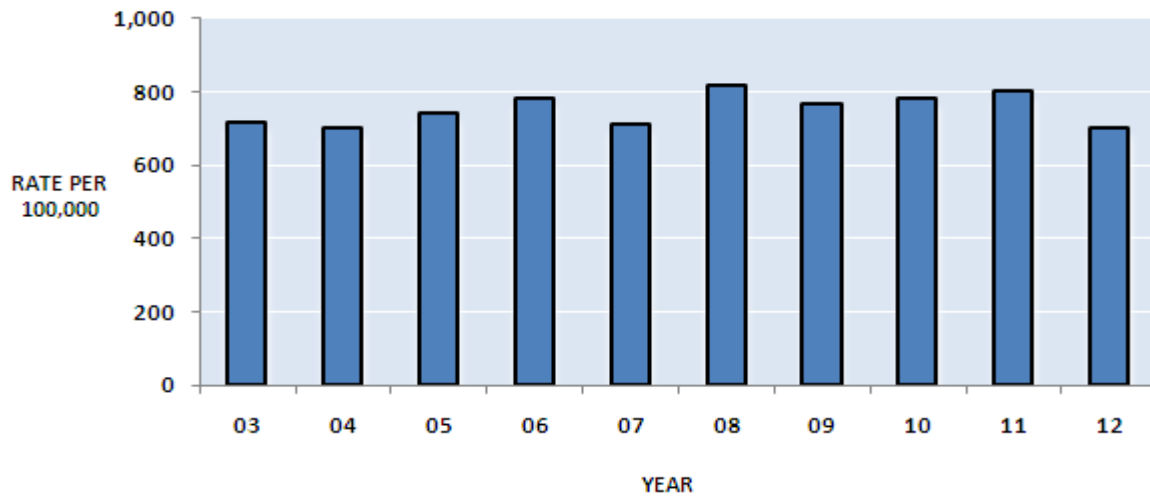
¹ For purposes of this section, a juvenile is defined by the FBI as any person under the age of 18 years of age.

**TABLE 4.5.6
BURGLARY ARRESTS BY RACE AND AGE GROUP
2012**

- 54.6% of all 2012 burglary arrests were of white adults and 26.6% were of black adults.

RACE	AGE GROUPS	ARRESTS	% OF TOTAL BURGLARY ARRESTS
WHITE	ADULTS	3,239	54.6
	JUVENILES	592	10.0
BLACK	ADULTS	1,577	26.6
	JUVENILES	509	8.6
AMERICAN INDIAN	ADULTS	3	0.1
	JUVENILES	0	0.0
ASIAN /OTHER	ADULTS	12	0.2
	JUVENILES	2	0.0
TOTAL		5,934	100.0

FIGURE 4.5.1
BURGLARY OFFENSE RATES, STATE OF MISSOURI
TIME SERIES



4.6 LARCENY / THEFT

DEFINITION

Larceny / theft is the unlawful taking, carrying, leading, or riding away of property from the possession or constructive possession of another. Attempted thefts are also included. This category includes crimes such as shoplifting, pocket-picking, purse-snatching, thefts from motor vehicles, thefts of motor vehicle parts or accessories, bicycle thefts, etc., in which no use of force, violence, or fraud occurs. It does not include embezzlement, confidence games, forgery, or worthless checks. Motor vehicle theft is also excluded as it is a separate Crime Index offense. Theft offenses are reported on an incident-by-incident basis.

2012 Summary

- *There were 140,682 larcenies / thefts reported during 2012.*
- *In 2012, one larceny / theft occurred every 3.7 minutes.*
- *Larceny / theft accounted for 61.7 percent of the Total Crime Index and 70.0 percent of all Property Index offenses.*
- *The larceny / theft rate per 100,000 population in 2012 was 2,327.4.*
- *In 2012, 30.5 percent of all larcenies / thefts involved the taking of vehicle parts / accessories or other types of property from a vehicle.*
- *\$102,630,263 in property or cash was stolen in 2012 during larceny / theft offenses.*
- *In 2012, 25.4 percent of all larcenies / thefts were cleared by arrest or exceptional means.*
- *36,535 persons were reported arrested for larceny / theft in 2012. Of these persons, 83.2 percent were adults and 16.8 percent were juveniles. Of those arrested, 56.3 percent were male and 43.7 percent were female.*

LARCENY / THEFT SUMMARY: 2011 and 2012

- *Larceny / theft offenses increased 1.5% between 2011 and 2012.*

YEAR	OFFENSES	RATE PER 100,000 POPULATION
2011	138,632	2,296.4
2012	140,682	2,330.2
Percent of Change	1.5	1.5

**TABLE 4.6.1
LARCENY / THEFT RATES BY POPULATION GROUP
2012**

- *20.4% of all 2012 larcenies / thefts were reported by police agencies serving jurisdictions with populations of 250,000 or more.*

POPULATION GROUP	OFFENSES	% OF TOTAL	RATE PER 100,000 POPULATION
<u>Police Agencies</u>			
250,000 +	28,726	20.4	3,538.7
100,000 - 249,999	19,650	14.0	5,087.7
50,000 - 99,999	14,211	10.1	2,719.2
25,000 - 49,999	9,328	6.6	2,394.5
10,000 - 24,999	23,158	16.5	3,000.8
2,500 - 9,999	16,199	11.3	2,646.7
Under 2,500	6,056	4.3	2,022.7
Sheriff's Dept. -- County Police			
Suburban	10,002	7.1	1,232.7
Sheriff's Dept. --Rural	13,352	9.5	932.0
TOTAL	140,682	100.0	2,327.4

**TABLE 4.6.2
LARCENY / THEFT BY VALUE OF STOLEN ITEMS
2012**

TYPE	OFFENSES	% OF TOTAL THEFTS
\$200 AND OVER	57,671	41.0
\$50 to \$199	32,844	23.3
UNDER \$50	50,167	35.7
TOTAL	140,682	100.0

- 41.0% of all 2012 larcenies / thefts involved \$200 or more.

**TABLE 4.6.3
NATURE OF LARCENY / THEFT
2012**

TYPE	OFFENSES	% OF TOTAL	\$ LOSS' /INCIDENT
POCKET PICKING	432	0.3	\$235.67
PURSE SNATCHING	424	0.3	\$276.78
SHOPLIFTING	29,171	20.7	\$158.09
FROM MOTOR VEHICLE	29,871	21.2	\$604.53
PARTS & ACCESSORY	13,078	9.3	\$20.36
BICYCLES	2,772	2.0	\$260.55
FROM BUILDINGS	23,545	16.7	\$1,171.19
COIN MACHINES	571	0.4	\$40.88
ALL OTHERS	40,818	29.0	\$1,144.07
TOTAL	140,618	100.0	\$729.03
2012 TOTAL STATE LOSS = \$102,630,263			

- 21.2% of all 2012 larcenies / thefts were of property taken from motor vehicles.
- 20.7% of all 2012 larcenies / thefts involved shoplifting.
- 16.7% of all 2012 larcenies / thefts were from buildings.

¹ The dollar loss per incident is calculated using only those larceny / theft offenses for which law enforcement agencies reported an actual monetary loss.

**TABLE 4.6.4
LARCENY / THEFT CLEARANCE RATES
2011 - 2012**

- 25.4% of all 2012 larcenies / thefts were cleared by arrest or exceptional means.

YEAR	PERCENT CLEARED	% OF CLEARED OFFENSES ONLY JUVENILES
2011	24.0	12.9
2012	25.4	11.2

**TABLE 4.6.5
LARCENY / THEFT ARRESTS BY SEX AND AGE GROUP¹
2012**

- 46.7% of all 2012 larceny / theft arrests were of adult males and 36.5% were of adult females.

SEX	AGE GROUP	ARRESTS	% OF TOTAL THEFT ARRESTS
MALE	ADULTS	17,046	46.7
	JUVENILES	3,501	9.6
FEMALE	ADULTS	13,343	36.5
	JUVENILES	2,645	7.2
TOTAL		36,535	100.0

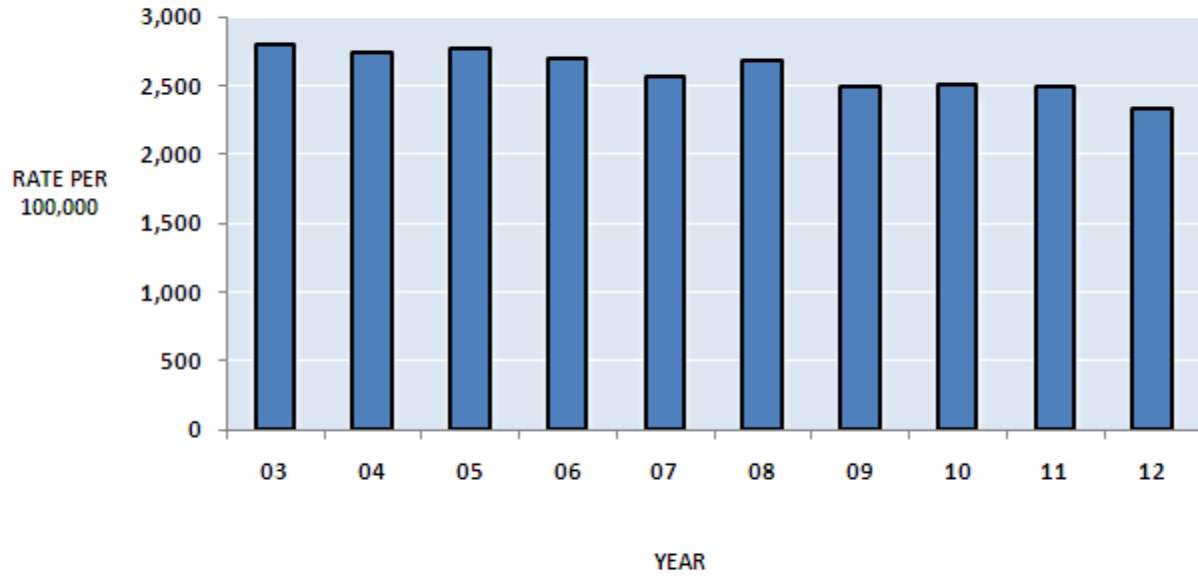
¹ For purposes of this section, a juvenile is defined by the FBI as any person under the age of 18 years of age.

**TABLE 4.6.6
LARCENY / THEFT ARRESTS BY RACE AND AGE GROUP
2012**

- 57.6% of all 2012 larceny / theft arrests were of white adults and 25.2% were of black adults.

RACE	AGE GROUP	ARRESTS	% OF TOTAL THEFT ARRESTS
WHITE	ADULTS	21,052	57.6
	JUVENILES	3,687	10.1
BLACK	ADULTS	9,196	25.2
	JUVENILES	2,424	6.6
AMERICAN INDIAN	ADULTS	25	0.1
	JUVENILES	6	0.0
ASIAN /OTHER	ADULTS	106	0.3
	JUVENILES	27	0.1
UNKNOWN		11	0.0
TOTAL		36,535	100.0

FIGURE 4.6.1
LARCENY / THEFT OFFENSE RATES, STATE OF MISSOURI
TIME SERIES



4.7 MOTOR VEHICLE THEFT

DEFINITION

Motor vehicle theft is the theft or attempted theft of a motor vehicle. By definition, a motor vehicle is a self-propelled vehicle that runs on the surface and not on rails. Motor vehicles include automobiles, trucks, buses, motorcycles, motor scooters, snowmobiles, etc. Motor vehicle theft offenses are reported on a per vehicle basis.

2012 Summary

- *There were 16,282 motor vehicle thefts reported during 2012.*
- *In 2012, one motor vehicle theft occurred every 32.3 minutes.*
- *Motor vehicle theft accounted for 7.1 percent of the Total Crime Index and 8.1 percent of all Property Index offenses.*
- *The motor vehicle theft rate per 100,000 population was 269.4 in 2012.*
- *The value of vehicles stolen in 2012 was \$85,631,872.*
- *In 2012, 12.2 percent of all motor vehicle thefts were cleared by arrest or exceptional means.*
- *1,774 persons were reported arrested for motor vehicle theft in 2012. Of these, 83.2 percent were adults and 16.8 percent were juveniles. Of those arrested, 80.9 percent were male and 19.1 percent were female.*

**MOTOR VEHICLE THEFT
SUMMARY: 2011 and 2012**

- *Motor vehicle theft offenses increased 6.5% between 2011 and 2012.*

YEAR	OFFENSES	RATE PER 100,000 POPULATION
2011	15,295	253.4
2012	16,282	269.6
Percent of Change	6.5	6.4

**TABLE 4.7.1
MOTOR VEHICLE THEFT RATES
BY POPULATION GROUP
2012**

- *43.5% of all 2012 motor vehicle thefts were reported by police agencies serving jurisdictions with populations of 250,000 or more.*

POPULATION GROUP	OFFENSES	% OF TOTAL	RATE PER 100,000 POPULATION
<u>Police Agencies</u>			
250,000 +	7,079	43.5	872.1
100,000 - 249,999	1,978	12.1	512.1
50,000 - 99,999	1,123	6.9	214.9
25,000 - 49,999	656	4.0	168.4
10,000 - 24,999	1,372	8.4	177.8
2,500 - 9,999	969	6.0	158.3
Under 2,500	366	2.2	121.9
Sheriff's Dept. -- County Police			
Suburban	1,146	7.0	141.2
Sheriff's Dept. --Rural	1,593	9.8	111.2
TOTAL	16,282	100.0	269.4

**TABLE 4.7.2
TYPE OF VEHICLE STOLEN
2012**

TYPE	OFFENSES	% OF TOTAL
AUTOMOBILES	11,577	71.1
TRUCKS & BUSES	2,588	15.9
OTHER VEHICLES	2,117	13.0
TOTAL	16,282	100.0

- *71.1% of the motor vehicle thefts reported in 2012 involved an automobile.*

**TABLE 4.7.3
MOTOR VEHICLE THEFT YEARLY LOSS
2011 - 2012**

YEAR	ESTIMATED \$ LOSS PER INCIDENT ¹	PERCENT ² RECOVERED
2011	\$5,598.86	53.8
2012	\$5,259.62	55.2
2012 TOTAL STATE LOSS = \$85,631,872		

- *Between 2011 and 2012 the estimated per incident cost of motor vehicle theft decreased by 6.1%.*

¹The dollar loss per incident is calculated using only those motor vehicle theft offenses for which law enforcement agencies reported an actual monetary loss.

²The estimated percent recovered is calculated using those motor vehicle theft offenses in which a motor vehicle is stolen locally and is recovered either locally or otherwise.

**TABLE 4.7.4
MOTOR VEHICLE THEFT CLEARANCE RATES
2011 - 2012**

- 12.2% of all 2012 motor vehicle thefts were cleared by arrest or exceptional means.

YEAR	PERCENT CLEARED	% OF CLEARED OFFENSES ONLY JUVENILES
2011	12.8	9.1
2012	12.2	10.3

**TABLE 4.7.5
MOTOR VEHICLE THEFT ARRESTS
BY SEX AND AGE GROUP¹
2012**

- 66.7% of all 2012 motor vehicle theft arrests were of adult males.

SEX	AGE GROUP	ARRESTS	% OF TOTAL MV THEFT ARRESTS
MALE	ADULTS	1,184	66.7
	JUVENILES	252	14.2
FEMALE	ADULTS	292	16.5
	JUVENILES	46	2.6
TOTAL		1,774	100.0

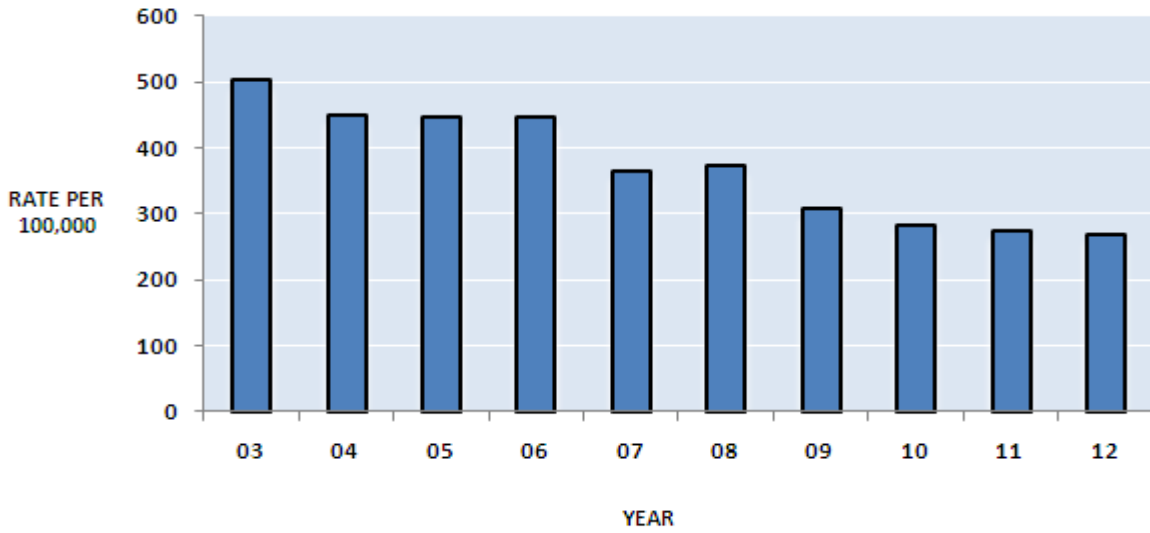
¹ For purposes of this section, a juvenile is defined by the FBI as any person under the age of 18 years of age.

**TABLE 4.7.6
MOTOR VEHICLE THEFT ARRESTS
BY RACE AND AGE GROUP
2012**

- 60.6% of all 2012 motor vehicle theft arrests were of white adults and 22.4% were of black adults.

RACE	AGE GROUP	ARRESTS	% OF TOTAL MV THEFT ARRESTS
WHITE	ADULTS	1075	60.6
	JUVENILES	175	9.9
BLACK	ADULTS	397	22.4
	JUVENILES	122	6.9
AMERICAN INDIAN	ADULTS	1	0.1
	JUVENILES	0	0.0
ASIAN /OTHER	ADULTS	3	0.2
	JUVENILES	1	0.1
UNKNOWN		0	0.0
TOTAL		1,774	100.0

FIGURE 4.7.1
MOTOR VEHICLE THEFT OFFENSE RATES,
STATE OF MISSOURI
TIME SERIES



4.8 ARSON

DEFINITION

Arson is defined as any willful or malicious burning or attempt to burn, with or without intent to defraud, a dwelling house, public building, motor vehicle or aircraft, personal property of another, etc. Only fires determined through investigation to have been willfully or maliciously set are classified as arsons. Fires of suspicious or unknown origins are excluded. Arson offenses are reported on an incident-by-incident basis.

2012 Summary

- *There were 1,540 arsons reported during 2012.*
- *In 2012, one arson occurred every 5.7 hours.*
- *Arsons accounted for 0.7 percent of the Total Crime Index and 0.8 percent of all Property Index offenses.*
- *The arson rate per 100,000 population in 2012 was 25.5.*
- *Residential dwellings accounted for 47.5 percent of all types of property destroyed by arson.*
- *Arson accounted for \$22,316,969 in property loss in 2012.*
- *In 2012, 19.6 percent of all arsons were cleared by arrest or exceptional means.*
- *331 persons were reported arrested for arson in 2012. Of these, 66.2 percent were adults. Of those arrested, 79.8 percent were male and 20.2 percent were female.*

ARSON SUMMARY: 2011 and 2012

- *Arson offenses increased by 2.2% between 2011 and 2012.*

YEAR	OFFENSES	RATE PER 100,000 POPULATION
2011	1,507	25.0
2012	1,540	25.5
Percent of Change	2.2	2.0

**TABLE 4.8.1
ARSON RATES BY POPULATION GROUP
2012**

- *29.6% of all 2012 arsons were reported by police agencies serving jurisdictions with populations of 250,000 or more.*

POPULATION GROUP	OFFENSES	% OF TOTAL	RATE PER 100,000 POPULATION
<u>Police Agencies</u>			
250,000 +	456	29.6	56.2
100,000 - 249,999	112	7.3	29.0
50,000 - 99,999	101	6.6	19.3
25,000 - 49,999	80	5.2	20.5
10,000 - 24,999	149	9.7	19.3
2,500 - 9,999	179	11.6	29.2
Under 2,500	125	8.1	41.6
Sheriff's Dept. -- County Police Suburban	98	6.4	12.1
Sheriff's Dept. --Rural	240	15.6	16.8
TOTAL	1,540	100.0	25.5

**TABLE 4.8.2
ARSON LOSS BY TYPE OF PROPERTY
2012**

STRUCTURES	OFFENSES	% OF TOTAL	\$ LOSS' /INCIDENT
SINGLE OCCUPANCY DWELLING	634	41.5	\$18,821.40
OTHER RESIDENTIAL	91	6.0	\$41,860.60
STORAGE	63	4.1	\$6,466.40
INDUSTRIAL/MANUFACTURING	6	0.4	\$30,233.40
OTHER COMMERCIAL	52	3.4	\$38,155.60
COMMUNITY/PUBLIC	52	3.4	\$21,281.20
ALL OTHER STRUCTURES OR TYPE OF STRUCTURE NOT KNOWN	54	3.5	\$8,557.40
MOBILE			
MOTOR VEHICLE	315	20.6	\$5,698.40
ALL MOBILE PROPERTY OR TYPE OF MOBILE PROPERTY UNKNOWN	22	1.4	\$2,761.60
OTHER PROPERTY OR TYPE OF PROPERTY NOT KNOWN	239	15.7	\$2,416.60
TOTAL	1,528	100.0	\$14,605.40
2012 TOTAL STATE LOSS = \$22,316,969			

- *41.5% of the total arson loss involved single occupancy dwellings.*

¹The dollar loss per incident is calculated using only those arson offenses for which law enforcement agencies reported an actual monetary loss.

**TABLE 4.8.3
ARSON CLEARANCE RATES
2011 - 2012**

- 19.6% of all 2012 arsons were cleared by arrest or exceptional means.

YEAR	PERCENT CLEARED	% OF CLEARED OFFENSES ONLY JUVENILES
2011	16.5	35.9
2012	19.6	24.8

**TABLE 4.8.4
ARSON ARRESTS BY SEX AND AGE GROUP¹
2012**

- 52.6% of all 2012 arson arrests were of adult males.

SEX	AGE GROUPS	ARRESTS	% OF TOTAL ARSON ARRESTS
MALE	ADULTS	174	52.6
	JUVENILES	90	27.2
FEMALE	ADULTS	45	13.6
	JUVENILES	22	6.6
TOTAL		331	100.0

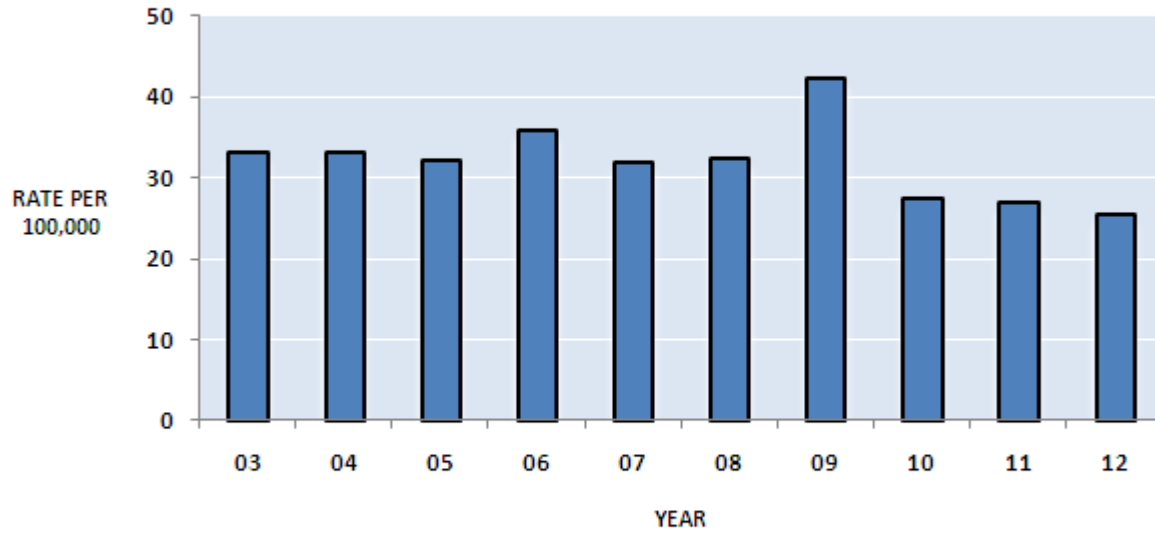
¹ For purposes of this section, a juvenile is defined by the FBI as any person under the age of 18 years of age.

**TABLE 4.8.5
ARSON ARRESTS BY RACE AND AGE GROUP
2012**

- 51.1% of all 2012 arson arrests were of white adults and 15.1% were of black adults.

RACE	AGE GROUPS	ARRESTS	% OF TOTAL ARSON ARRESTS
WHITE	ADULTS	169	51.1
	JUVENILES	74	22.4
BLACK	ADULTS	50	15.1
	JUVENILES	38	11.5
AMERICAN INDIAN	ADULTS	0	0.0
	JUVENILES	0	0.0
ASIAN /OTHER	ADULTS	0	0.0
	JUVENILES	0	0.0
UNKNOWN		0	0.0
TOTAL		331	100.0

FIGURE 4.8.1
ARSON OFFENSE RATES, STATE OF MISSOURI
TIME SERIES



5.0 MISSOURI DOMESTIC VIOLENCE ANALYSIS

This section presents data on Domestic Violence activity in Missouri. Detailed analysis is provided on:

- Domestic Violence-Related Incidents
- Domestic Violence-Related Homicides

5.1 DOMESTIC VIOLENCE-RELATED INCIDENTS

DEFINITION

Domestic violence-related incidents are reported whether or not an arrest is made and include any dispute arising between spouses, former spouses, persons with child(ren) in common regardless of whether they reside together, persons related by blood, persons related by marriage, non-married persons currently residing together, non-married persons who have resided together in the past, and incidents involving persons who are or have been in a continuing social relationship of a romantic or intimate nature.

Domestic violence-related incidents are reported when an officer believes a dispute crosses an abuse threshold as indicated by harassment, stalking, coercion, assault, sexual assault, battery, or unlawful imprisonment. The relationship reported for each domestic violence-related incident is based on the single, most applicable relationship between the primary parties to the altercation.

2012 Summary

- *There were 41,494 domestic violence-related incidents reported in 2012.*
- *In 2012, 7,700 domestic violence-related incidents involving spouses were reported.*
- *There were 9,354 domestic violence-related incidents involving persons residing together in 2012.*
- *In 2012, 7,481 domestic violence-related incidents involving blood relatives were reported.*

TABLE 5.1.1
DOMESTIC VIOLENCE-RELATED INCIDENTS BY VICTIM / OFFENDER
RELATIONSHIP AND DOMESTIC VIOLENCE RATES BY COUNTY
2012

County	Population	Spouses	Former Spouses	Couples with Child(ren) in Common	Blood Relatives	People Related Through Marriage	People Who Live Together	People Who Lived Together in the Past	Social Relationship	Total Domestic Violence-Related Incidents	Rate Per 100,000 Pop.
ADAIR	25,700	31	7	21	44	5	38	10	14	170	661.5
ANDREW	17,354	18	9	10	12	2	14	9	2	76	437.9
ATCHISON	5,706	4	1	0	2	0	2	0	1	10	175.3
AUDRAIN	25,622	50	26	50	35	18	107	31	62	378	1475.3
BARRY	38,862	90	8	5	85	10	104	7	5	314	808.0
BARTON	12,447	51	8	30	32	2	61	10	14	212	1703.2
BATES	17,002	59	18	13	26	3	21	3	12	153	899.9
BENTON	19,125	23	0	19	20	2	23	0	38	97	507.2
BOLLINGER	12,408	11	3	1	6	0	3	3	2	29	233.7
BOONE	163,233	316	55	398	142	7	551	123	146	1,738	1064.7
BUCHANAN	89,481	56	23	96	153	51	217	24	149	769	859.4
BUTLER	42,949	50	13	5	53	5	67	12	48	253	589.1
CALDWELL	9,458	14	3	6	21	1	10	3	11	69	729.5
CALLAWAY	44,471	55	14	51	90	11	99	9	57	389	874.7
CAMDEN	44,265	87	3	12	57	9	90	13	31	302	682.3
CAPE GIRARDEAU	75,949	114	6	71	63	8	145	13	85	505	664.9
CARROLL	9,329	8	3	12	9	0	13	2	2	50	536.0
CARTER	6,288	4	0	3	1	0	3	0	0	11	174.9
CASS	98,030	225	18	109	156	17	291	32	62	910	928.3
CEDAR	14,033	13	3	6	10	4	24	6	2	69	491.7
CHARITON	7,811	7	0	3	3	0	8	3	0	24	307.3
CHRISTIAN	77,618	151	5	37	91	4	115	6	35	444	572.0
CLARK	7,165	3	1	0	4	1	4	0	1	14	195.4
CLAY	108,562	136	10	53	165	18	189	15	53	639	588.6
CLINTON	26,215	70	6	19	101	14	62	8	20	300	1144.4
COLE	76,288	69	6	70	104	36	204	49	2	540	707.8
COOPER	17,665	11	0	7	17	1	28	2	11	77	435.9
CRAWFORD	30,414	47	3	36	85	6	110	6	13	306	1006.1
DADE	7,912	9	0	2	1	0	4	0	1	17	214.9
DALLAS	16,838	31	6	12	21	2	19	18	19	128	760.2
DAVISS	8,464	3	0	0	4	2	6	0	0	15	177.2
DEKALB	7,958	10	0	0	0	0	7	0	1	18	226.2
DENT	15,714	13	3	3	3	0	4	2	3	31	197.3
DOUGLAS	13,734	0	0	0	0	0	0	0	0	0	0.0
DUNKLIN	32,069	48	6	20	23	6	26	10	20	158	492.7

County	Population	Spouses	Former Spouses	Couples with Child(ren) in Common	Blood Relatives	People Related Through Marriage	People Who Live Together	People Who Lived Together in the Past	Social Relationship	Total Domestic Violence-Related Incidents	Rate Per 100,000 Pop.
FRANKLIN	96,353	121	17	70	124	17	129	21	62	553	573.9
GASCONADE	15,277	2	0	2	4	0	1	1	2	12	78.5
GENTRY	6,762	0	0	0	0	0	0	0	0	0	0.0
GREENE	275,977	610	53	322	725	94	745	69	810	3,428	1242.1
GRUNDY	10,298	33	2	13	30	2	42	5	14	141	1369.2
HARRISON	8,990	3	0	0	3	0	2	1	3	12	133.5
HENRY	26,157	41	6	17	17	3	39	8	20	151	577.3
HICKORY	9,662	5	0	3	0	1	2	2	0	13	134.5
HOLT	4,930	5	0	1	0	0	11	1	6	24	486.8
HOWARD	10,217	12	1	1	2	2	8	0	1	27	264.3
HOWELL	40,547	96	10	25	60	7	98	6	29	330	813.9
IRON	11,015	8	0	2	0	1	7	0	1	19	172.5
JACKSON	836,297	1,144	135	1,464	1,208	477	1,731	228	578	6,978	834.4
JASPER	124,049	276	41	137	220	42	341	37	338	1,431	1153.6
JEFFERSON	219,528	296	17	38	310	34	146	82	410	1,333	607.2
JOHNSON	52,786	140	10	29	73	11	108	10	9	390	738.8
KNOX	4,146	0	0	0	0	0	0	0	0	0	0.0
LACLEDE	35,567	52	3	12	46	9	41	9	17	189	531.4
LAFAYETTE	33,272	9	4	5	23	3	16	1	3	64	192.4
LAWRENCE	35,638	58	8	2	48	2	82	4	4	208	583.6
LEWIS	10,248	11	2	5	21	6	18	1	1	65	634.3
LINCOLN	52,757	77	2	22	54	4	62	9	67	296	561.1
LINN	12,819	31	1	21	22	4	41	5	2	127	990.7
LIVINGSTON	15,250	9	2	15	14	3	9	4	1	57	373.8
MCDONALD	23,167	81	14	23	27	16	34	9	13	217	936.7
MACON	15,623	22	6	2	22	7	25	1	11	96	614.5
MADISON	12,270	38	2	6	24	3	42	1	10	126	1026.9
MARIES	9,209	12	7	4	13	0	11	3	6	57	619.0
MARION	28,379	40	22	19	76	41	54	4	1	257	905.6
MERCER	3,799	1	1	2	0	0	1	1	0	6	157.9
MILLER	24,680	136	76	124	35	28	91	15	42	547	2216.4
MISSISSIPPI	15,125	53	7	11	74	4	69	10	30	258	1705.8
MONITEAU	15,664	14	3	2	10	4	5	2	3	43	274.5
MONROE	9,410	6	0	2	2	2	2	0	0	14	148.8
MONTGOMERY	12,280	12	3	7	10	0	13	0	6	51	415.3
MORGAN	20,664	60	5	14	75	14	55	6	25	249	1205.0

County	Population	Spouses	Former Spouses	Couples with Child(ren) in Common	Blood Relatives	People Related Through Marriage	People Who Live Together	People Who Lived Together in the Past	Social Relationship	Total Domestic Violence-Related Incidents	Rate Per 100,000 Pop.
NEW MADRID	17,233	11	1	13	11	3	10	3	12	62	359.8
NEWTON	52,107	107	11	16	83	7	112	21	69	424	813.7
NODAWAY	23,455	17	4	10	12	3	11	0	19	76	324.0
OREGON	10,921	1	0	0	0	0	0	0	0	29	265.5
OSAGE	13,722	12	3	3	4	1	11	1	2	36	262.4
OZARK	9,758	10	4	0	8	0	7	1	5	35	358.7
PEMISCOT	19,068	44	6	32	46	8	64	13	36	248	1300.6
PERRY	19,040	17	2	9	11	7	25	1	6	78	409.7
PETTIS	42,354	98	50	23	101	36	140	51	8	507	1197.1
PHELPS	45,506	29	3	10	37	6	18	8	8	119	261.5
PIKE	18,259	18	8	14	17	4	24	4	5	94	514.8
PLATTE	45,812	44	3	18	55	17	48	4	17	206	449.7
POLK	31,250	95	12	20	41	6	60	6	5	245	784.0
PULASKI	52,714	130	8	29	59	15	98	15	47	399	756.9
PUTNAM	4,997	7	0	1	9	1	7	3	0	28	560.3
RALLS	9,862	9	5	3	16	8	4	1	4	50	507.0
RANDOLPH	25,506	23	3	4	18	1	35	2	30	116	454.8
RAY	23,563	47	0	33	53	19	47	20	9	227	963.4
REYNOLDS	6,720	2	0	0	0	0	3	2	1	8	119.0
RIPLEY	14,151	37	1	3	19	0	24	4	9	98	692.5
ST. CHARLES	362,310	117	10	84	164	18	147	14	26	1,262	348.3
ST. CLAIR	8,966	3	0	0	1	0	8	0	0	12	133.8
ST. FRANCOIS	65,596	82	8	15	57	7	85	16	7	277	422.3
ST. LOUIS	1,001,487	375	41	276	571	46	499	89	378	4,336	433.0
STE. GENEVIEVE	18,211	26	1	6	23	5	36	1	3	99	543.6
SALINE	23,576	12	0	10	11	0	27	6	1	67	284.2
SCHUYLER	4,447	0	0	0	0	1	0	0	0	1	22.5
SCOTLAND	4,861	3	1	2	7	1	3	0	2	19	390.9
SCOTT	41,079	149	16	82	109	13	142	60	87	659	1604.2
SHANNON	8,400	5	2	5	5	1	5	2	6	31	369.0
SHELBY	7,212	5	2	3	3	0	1	1	0	15	208.0
STODDARD	30,077	53	3	3	33	12	30	5	20	159	528.6
STONE	32,319	103	6	30	113	29	90	14	23	408	1262.4
SULLIVAN	6,738	15	0	1	12	0	11	2	2	43	638.2
TANEY	51,863	115	25	53	89	21	152	17	23	495	954.4
TEXAS	25,985	42	1	21	18	5	17	6	26	136	523.4
VERNON	21,236	21	6	17	45	7	51	7	1	155	729.9
WARREN	32,370	44	8	33	90	2	93	17	20	308	951.5
WASHINGTON	25,287	55	2	0	27	5	29	2	11	131	518.1
WAYNE	13,520	1	0	2	4	0	3	0	0	10	74.0

County	Population	Spouses	Former Spouses	Couples with Child(ren) in Common	Blood Relatives	People Related Through Marriage	People Who Live Together	People Who Lived Together in the Past	Social Relationship	Total Domestic Violence-Related Incidents	Rate Per 100,000 Pop.
WEBSTER	36,616	51	3	7	34	9	43	11	0	159	434.2
WORTH	2,179	7	0	0	0	0	1	0	3	11	504.8
WRIGHT	19,073	1	1	0	0	0	2	0	0	4	21.0
ST. LOUIS CITY	350,298	256	26	612	454	53	381	122	724	2,628	750.2
Total	6,044,655	7,700	1,013	5,105	7,481	1,463	9,354	1,537	5,102	41,494	686.5

5.2 DOMESTIC VIOLENCE-RELATED HOMICIDES

DEFINITION

Domestic violence-related homicides are the willful killing of one human being by another, and the victim and offender are related by blood, related by marriage, reside together, have resided together in the past, or are romantically involved. Suicides following domestic violence-related homicides are not included. Domestic violence-related homicides are reported on a per victim basis.

2012 Summary

- *There were 76 domestic violence-related homicides reported during 2012.*
- *Wives and girlfriends were killed in 36.9% of all domestic violence-related homicides.*
- *Fathers and sons were killed in 7.9% of all domestic violence-related homicides.*

**TABLE 5.2.1
DOMESTIC VIOLENCE-RELATED HOMICIDES
VICTIM / OFFENDER RELATIONSHIP
2012**

- *36.9% of the victims of domestic violence-related homicides were wives or girlfriends.*

VICTIM / OFFENDER RELATIONSHIP	NUMBER OF HOMICIDES	PERCENT OF TOTAL
Husband	4	5.3
Wife	12	15.8
Common-Law Husband	0	0.0
Common-Law Wife	0	0.0
Mother	2	2.6
Father	2	2.6
Son	4	5.3
Daughter	14	18.4
Brother	1	1.3
Sister	0	0.0
In-Law	1	1.3
Stepfather	0	0.0
Stepmother	0	0.0
Stepson	1	1.3
Stepdaughter	0	0.0
Other Family Member	5	6.6
Acquaintance	0	0.0
Friend	0	0.0
Neighbor	0	0.0
Boyfriend	6	7.9
Girlfriend	16	21.1
Ex-Husband	0	0.0
Ex-Wife	0	0.0
Homosexual / Lesbian Partner	0	0.0
Employee	0	0.0
Employer	0	0.0
Other known Relationship	2	2.6
Unknown Relationship	0	0.0
Stranger	0	0.0
Victim was Offender	6	7.9
Total	76	100.0

6.0 MISSOURI COUNTY AND CITY CRIME AND ARREST ANALYSIS

A series of tables summarizes crime index offenses and arrest activity associated with law enforcement jurisdictions in the state of Missouri. These data displays provide an overview of the extent of the crime problem within Missouri communities.

Population figures in this section are estimates based on the last census taken by the U.S. Census Bureau and represent the population associated with the reporting agency's jurisdiction. For rural counties, the figures represent the jurisdiction normally covered by sheriffs' departments and/or county police departments. Crime and arrest activity reported by state law enforcement agencies is included in statistics of the jurisdiction where the crime or arrest occurred. County population figures are computed by subtracting the population of all incorporated municipalities within a county having their own law enforcement agencies from the total population of the county.

6.1 MISSOURI POLITICAL SUBDIVISION INDEX CRIME ANALYSIS

A series of tables summarizes 2012 Crime Index offenses and arrests for all political subdivisions in Missouri. These tables display statistics for each Index crime and rates per 100,000 population. Index crime totals are also provided for all Missouri counties.

**Table 6.1.1
INDEX OFFENSES BY CRIME TYPE
AND POLITICAL SUBDIVISION
2012**

Reporting Agency	Population	Months	Crime Index		Violent Offenses					Property Offenses				
			Total	Rate/ 100,000	Total	Murder	Rape	Robbery	Agg-Assault	Total	Burglary	Theft	MV Theft	Arson
ADAIR COUNTY	25,700	.	765	2,976.7	55	0	1	2	52	710	115	574	15	6
ADAIR CO - RURAL	8,131	12	150	1,844.8	3	0	0	0	3	147	27	113	7	0
KIRKSVILLE	17,569	12	564	3,210.2	50	0	1	2	47	514	88	412	8	6
TRUMAN STATE UNIV	0	12	51	.	2	0	0	0	2	49	0	49	0	0
ANDREW COUNTY	17,354	.	172	991.1	15	1	2	0	12	157	43	102	11	1
ANDREW CO- RURAL	9,821	12	101	1,028.4	6	1	0	0	5	95	32	58	4	1
SAVANNAH	5,075	12	44	867.0	2	0	2	0	0	42	8	30	4	0
COUNTRY CLUB VILLAGE	2,458	12	27	1,098.5	7	0	0	0	7	20	3	14	3	0
ATCHISON COUNTY	5,706	.	59	1,034.0	8	0	0	0	8	51	15	34	1	1
ATCHISON CO - RURAL	2,794	12	16	572.7	1	0	1	0	0	15	7	6	1	1
ROCK PORT	1,323	12	23	1,738.5	7	0	-1	0	8	16	1	15	0	0
TARKIO	1,589	12	20	1,258.7	0	0	0	0	0	20	7	13	0	0
AUDRAIN COUNTY	25,622	.	534	2,084.1	45	0	6	4	35	489	105	369	9	6
AUDRAIN CO - RURAL	9,496	12	130	1,369.0	4	0	0	0	4	126	43	76	6	1
FARBER	323	6	0	0.0	0	0	0	0	0	0	0	0	0	0
MARTINSBURG	305	12	0	0.0	0	0	0	0	0	0	0	0	0	0
MEXICO	11,585	12	338	2,917.6	38	0	5	4	29	300	49	246	1	4
VANDALIA	3,913	12	66	1,686.7	3	0	1	0	2	63	13	47	2	1
BARRY COUNTY	38,862	.	1,490	3,834.1	100	0	7	7	86	1,390	364	945	67	14
BARRY CO - RURAL	22,340	12	555	2,484.3	54	0	5	1	48	501	187	272	36	6
CASSVILLE	3,278	12	363	11,073.8	20	0	1	1	18	343	33	304	5	1
MONETT	8,905	12	507	5,693.4	21	0	1	4	16	486	118	337	24	7
EXETER	775	12	0	0.0	0	0	0	0	0	0	0	0	0	0
PURDY	1,102	12	30	2,722.3	1	0	0	1	0	29	12	16	1	0
SELIGMAN	854	12	19	2,224.8	4	0	0	0	4	15	5	9	1	0
WASHBURN	437	12	3	686.5	0	0	0	0	0	3	3	0	0	0
WHEATON	699	12	8	1,144.5	0	0	0	0	0	8	4	4	0	0
BUTTERFIELD	472	12	5	1,059.3	0	0	0	0	0	5	2	3	0	0
BARTON COUNTY	12,447	.	335	2,691.4	34	3	7	0	24	301	84	192	16	9
BARTON CO - RURAL	7,137	12	158	2,213.8	24	2	2	0	20	134	51	71	6	6
LAMAR	4,548	12	171	3,759.9	10	1	5	0	4	161	30	118	10	3
LIBERAL	762	12	6	787.4	0	0	0	0	0	6	3	3	0	0
BATES COUNTY	17,002	.	544	3,199.6	51	0	0	1	50	493	115	335	40	3
BATES CO - RURAL	9,684	12	229	2,364.7	33	0	0	0	33	196	58	115	22	1
ADRIAN	1,683	12	61	3,624.5	8	0	0	0	8	53	18	31	4	0
BUTLER	4,234	12	208	4,912.6	5	0	0	1	4	203	31	158	13	1
RICH HILL	1,401	12	46	3,283.4	5	0	0	0	5	41	8	31	1	1
BENTON COUNTY	19,125	.	623	3,257.5	87	2	13	4	68	536	192	320	20	4
BENTON CO - RURAL	14,671	12	413	2,815.1	64	2	12	3	47	349	156	177	12	4
COLE CAMP	1,125	12	22	1,955.6	3	0	1	0	2	19	6	10	3	0
LINCOLN	1,194	12	18	1,507.5	0	0	0	0	0	18	6	11	1	0
WARSAW	2,135	12	170	7,962.5	20	0	0	1	19	150	24	122	4	0

**Table 6.1.1
INDEX OFFENSES BY CRIME TYPE
AND POLITICAL SUBDIVISION
2012**

Reporting Agency	Population	Months	Crime Index		Violent Offenses					Property Offenses				
			Total	Rate/ 100,000	Total	Murder	Rape	Robbery	Agg-Assault	Total	Burglary	Theft	MV Theft	Arson
BOLLINGER COUNTY	12,408	.	142	1,144.4	17	1	1	0	15	125	42	81	2	0
BOLLINGER CO - RURAL	10,926	12	91	832.9	12	1	0	0	11	79	33	44	2	0
MARBLE HILL	1,482	12	51	3,441.3	5	0	1	0	4	46	9	37	0	0
BOONE COUNTY	163,233	.	6,203	3,800.1	625	3	46	180	396	5,578	1,023	4,328	201	26
BOONE CO - RURAL	44,206	12	909	2,056.3	116	0	3	14	99	793	200	536	50	7
CENTRALIA	4,042	12	112	2,770.9	8	0	0	2	6	104	19	81	3	1
COLUMBIA	108,894	12	4,713	4,328.1	476	3	41	162	270	4,237	784	3,295	143	15
STURGEON	875	3	0	0.0	0	0	0	0	0	0	0	0	0	0
UNIV OF MO - COLUMBIA	0	12	390	.	15	0	1	2	12	375	11	358	4	2
ASHLAND	3,720	12	58	1,559.1	7	0	1	0	6	51	6	43	1	1
HALLSVILLE	1,496	12	21	1,403.7	3	0	0	0	3	18	3	15	0	0
BUCHANAN COUNTY	89,481	.	5,408	6,044.9	347	1	22	93	231	5,061	1,065	3,580	387	29
BUCHANAN CO - RURAL	12,422	12	288	2,318.7	24	0	0	2	22	264	71	173	16	4
ST JOSEPH	77,059	12	5,056	6,561.2	323	1	22	91	209	4,733	993	3,344	371	25
MO WESTERN STATE COLLEGE	0	12	64	.	0	0	0	0	0	64	1	63	0	0
BUTLER COUNTY	42,949	.	2,313	5,385.5	239	1	18	35	185	2,074	446	1,526	79	23
BUTLER CO - RURAL	25,404	12	777	3,058.6	100	0	11	7	82	677	177	463	35	2
POPLAR BLUFF	17,085	12	1,502	8,791.3	138	1	7	28	102	1,364	265	1,036	43	20
QULIN	460	12	26	5,652.2	0	0	0	0	0	26	3	21	1	1
THREE RIVERS COMMUNITY COLLEGE	0	12	8	.	1	0	0	0	1	7	1	6	0	0
CALDWELL COUNTY	9,458	.	221	2,336.6	33	0	1	0	32	188	72	109	7	0
CALDWELL CO - RURAL	6,184	12	157	2,538.8	30	0	1	0	29	127	55	69	3	0
BRAYMER	881	12	10	1,135.1	0	0	0	0	0	10	5	5	0	0
HAMILTON	1,816	12	46	2,533.0	3	0	0	0	3	43	11	30	2	0
POLO	577	12	8	1,386.5	0	0	0	0	0	8	1	5	2	0
CALLAWAY COUNTY	44,471	.	1,436	3,229.1	117	1	4	12	100	1,319	319	942	53	5
CALLAWAY CO - RURAL	26,718	12	798	2,986.8	54	0	1	3	50	744	210	499	34	1
AUXVASSE	987	12	66	6,686.9	5	0	0	0	5	61	22	36	1	2
FULTON	12,836	12	501	3,903.1	36	0	2	9	25	465	69	379	15	2
NEW BLOOMFIELD	671	12	1	149.0	0	0	0	0	0	1	0	1	0	0
HOLTS SUMMIT	3,259	12	70	2,147.9	22	1	1	0	20	48	18	27	3	0
CAMDEN COUNTY	44,265	.	1,137	2,568.6	93	0	4	2	87	1,044	177	826	34	7
CAMDEN CO - RURAL	35,835	12	516	1,439.9	38	0	1	0	37	478	119	333	19	7
CAMDENTON	3,732	12	291	7,797.4	22	0	1	0	21	269	29	233	7	0
OSAGE BEACH	4,367	12	327	7,488.0	32	0	2	2	28	295	28	259	8	0
CLIMAX SPRINGS	86	1	0	0.0	0	0	0	0	0	0	0	0	0	0
LINN CREEK	245	11	3	1,224.5	1	0	0	0	1	2	1	1	0	0
CAPE GIRARDEAU COUNTY	75,949	.	3,631	4,780.8	280	3	15	68	194	3,351	692	2,525	106	28
CAPE GIRARDEAU CO - RURAL	23,622	12	336	1,422.4	9	0	1	1	7	327	117	187	17	6
CAPE GIRARDEAU	38,079	12	2,891	7,592.1	243	3	12	66	162	2,648	500	2,052	76	20
JACKSON	13,808	12	368	2,665.1	27	0	2	0	25	341	69	257	13	2
DELTA	440	12	0	0.0	0	0	0	0	0	0	0	0	0	0
SOUTHEAST MO ST UNIV	0	12	36	.	1	0	0	1	0	35	6	29	0	0

**Table 6.1.1
INDEX OFFENSES BY CRIME TYPE
AND POLITICAL SUBDIVISION
2012**

Reporting Agency	Population	Months	Crime Index		Violent Offenses					Property Offenses				
			Total	Rate/ 100,000	Total	Murder	Rape	Robbery	Agg-Assault	Total	Burglary	Theft	MV Theft	Arson
CARROLL COUNTY	9,329	.	134	1,436.4	13	2	1	0	10	121	29	79	9	4
CARROLL CO - RURAL	4,820	12	68	1,410.8	9	2	0	0	7	59	19	35	5	0
CARROLLTON	3,798	12	64	1,685.1	3	0	1	0	2	61	9	44	4	4
NORBORNE	711	11	2	281.3	1	0	0	0	1	1	1	0	0	0
CARTER COUNTY	6,288	.	51	811.1	7	0	1	0	6	44	11	27	5	1
CARTER CO - RURAL	4,774	12	35	733.1	2	0	0	0	2	33	10	18	4	1
VAN BUREN	822	12	10	1,216.5	0	0	0	0	0	10	0	9	1	0
ELLSINORE	448	12	5	1,116.1	4	0	1	0	3	1	1	0	0	0
GRANDIN	244	12	1	409.8	1	0	0	0	1	0	0	0	0	0
CASS COUNTY	98,030	.	2,334	2,380.9	186	1	23	20	142	2,148	340	1,695	102	11
CASS CO - RURAL	25,863	12	414	1,600.7	46	1	6	1	38	368	94	244	29	1
ARCHIE	1,174	12	11	937.0	0	0	0	0	0	11	4	4	3	0
BELTON	23,200	12	733	3,159.5	71	0	7	10	54	662	101	524	31	6
DREXEL	969	12	18	1,857.6	3	0	2	0	1	15	6	9	0	0
HARRISONVILLE	10,055	12	487	4,843.4	24	0	4	1	19	463	46	396	21	0
PLEASANT HILL	8,142	12	103	1,265.0	6	0	1	0	5	97	14	81	1	1
PECULIAR	4,625	12	110	2,378.4	11	0	1	2	8	99	19	76	4	0
RAYMORE	19,276	12	415	2,152.9	19	0	1	5	13	396	35	346	12	3
GARDEN CITY	1,648	12	34	2,063.1	4	0	0	1	3	30	16	13	1	0
CREIGHTON	350	12	0	0.0	0	0	0	0	0	0	0	0	0	0
LAKE WINNEBAGO	1,135	12	6	528.6	1	0	0	0	1	5	3	2	0	0
CLEVELAND	663	12	3	452.5	1	0	1	0	0	2	2	0	0	0
EAST LYNNE	304	11	0	0.0	0	0	0	0	0	0	0	0	0	0
FREEMAN	484	12	0	0.0	0	0	0	0	0	0	0	0	0	0
STRASBURG	142	12	0	0.0	0	0	0	0	0	0	0	0	0	0
CEDAR COUNTY	14,033	.	392	2,793.4	56	0	5	4	47	336	99	227	8	2
CEDAR CO - RURAL	10,427	12	152	1,457.8	26	0	4	0	22	126	51	69	6	0
EL DORADO SPRINGS	3,606	12	240	6,655.6	30	0	1	4	25	210	48	158	2	2
CHARITON COUNTY	7,811	.	114	1,459.5	24	0	1	0	23	90	28	52	3	7
CHARITON CO - RURAL	5,326	12	87	1,633.5	23	0	1	0	22	64	18	43	3	0
BRUNSWICK	861	5	0	0.0	0	0	0	0	0	0	0	0	0	0
SALISBURY	1,624	12	27	1,662.6	1	0	0	0	1	26	10	9	0	7
CHRISTIAN COUNTY	77,618	.	1,521	1,959.6	140	0	8	9	123	1,381	312	993	75	1
CHRISTIAN CO - RURAL	34,780	12	405	1,164.5	55	0	0	2	53	350	124	180	46	0
BILLINGS	1,039	12	26	2,502.4	1	0	0	1	0	25	8	15	2	0
NIXA	19,091	12	380	1,990.5	23	0	5	1	17	357	64	287	6	0
OZARK	17,885	12	663	3,707.0	44	0	2	4	38	619	108	491	19	1
CLEVER	2,147	12	17	791.8	13	0	1	0	12	4	1	2	1	0
SPARTA	1,762	12	30	1,702.6	4	0	0	1	3	26	7	18	1	0
HIGHLANDVILLE	914	12	0	0.0	0	0	0	0	0	0	0	0	0	0
CLARK COUNTY	7,165	.	51	711.8	9	0	0	0	9	42	16	20	6	0
CLARK CO - RURAL	5,079	12	32	630.0	5	0	0	0	5	27	16	7	4	0
KAHOKA	2,086	12	19	910.8	4	0	0	0	4	15	0	13	2	0

**Table 6.1.1
INDEX OFFENSES BY CRIME TYPE
AND POLITICAL SUBDIVISION
2012**

Reporting Agency	Population	Months	Crime Index		Violent Offenses					Property Offenses				
			Total	Rate/ 100,000	Total	Murder	Rape	Robbery	Agg-Assault	Total	Burglary	Theft	MV Theft	Arson
CLAY COUNTY	108,566	.	3,056	2,814.9	242	8	29	32	173	2,814	516	2,007	261	30
CLAY CO - RURAL	16,381	12	310	1,892.4	38	2	7	3	26	272	96	141	28	7
CLAYCOMO	1,435	12	49	3,414.6	6	0	3	0	3	43	4	36	3	0
EXCELSIOR SPRINGS	11,124	12	529	4,755.5	29	0	3	2	24	500	96	367	32	5
GLADSTONE	25,506	12	777	3,046.3	71	5	3	13	50	706	121	509	69	7
KEARNEY	8,411	12	179	2,128.2	3	1	0	1	1	176	18	150	8	0
LIBERTY	29,255	12	657	2,245.8	57	0	9	7	41	600	113	400	76	11
NORTH KANSAS CITY	4,223	12	359	8,501.1	13	0	0	6	7	346	31	276	39	0
SMITHVILLE	8,456	12	116	1,371.8	17	0	3	0	14	99	15	79	5	0
PLEASANT VALLEY	2,972	12	55	1,850.6	2	0	1	0	1	53	20	33	0	0
OAKVIEW VILLAGE	376	11	4	1,063.8	2	0	0	0	2	2	0	2	0	0
MOSBY	191	12	6	3,141.4	3	0	0	0	3	3	1	2	0	0
CLAY COUNTY PARKS	0	12	9	.	1	0	0	0	1	8	0	8	0	0
RANDOLPH	52	12	6	11,538.5	0	0	0	0	0	6	1	4	1	0
BIRMINGHAM	184	8	0	0.0	0	0	0	0	0	0	0	0	0	0
CLAY COUNTY DTF	0	12	0	.	0	0	0	0	0	0	0	0	0	0
CLINTON COUNTY	26,215	.	536	2,044.6	71	1	2	3	65	465	108	325	22	10
CLINTON CO - RURAL	9,196	12	144	1,565.9	23	1	0	0	22	121	31	80	7	3
CAMERON	9,969	12	247	2,477.7	29	0	-2	1	30	218	49	161	6	2
GOWER	1,532	12	15	979.1	0	0	0	0	0	15	7	6	2	0
HOLT	449	12	7	1,559.0	1	0	0	1	0	6	0	4	2	0
LATHROP	2,094	12	38	1,814.7	8	0	2	0	6	30	10	17	0	3
PLATTSBURG	2,327	12	75	3,223.0	7	0	2	1	4	68	9	53	5	1
TRIMBLE	648	12	10	1,543.2	3	0	0	0	3	7	2	4	0	1
COLE COUNTY	76,288	.	2,249	2,948.0	319	2	16	41	260	1,930	332	1,526	61	11
COLE CO - RURAL	33,052	12	318	962.1	55	0	3	2	50	263	91	151	20	1
JEFFERSON CITY	43,236	12	1,857	4,295.0	261	2	12	39	208	1,596	235	1,311	40	10
MO STATE FIRE MARSHAL	0	12	0	.	0	0	0	0	0	0	0	0	0	0
MO DIV OF ALCOHOL AND TOBACCO CTRL	0	12	0	.	0	0	0	0	0	0	0	0	0	0
MO DEPT CONSERVATION	0	12	0	.	0	0	0	0	0	0	0	0	0	0
MO PARK RNGR GHQ	0	5	0	.	0	0	0	0	0	0	0	0	0	0
MO CAPITOL POLICE	0	12	20	.	0	0	0	0	0	20	0	20	0	0
LINCOLN UNIVERSITY	0	12	54	.	3	0	1	0	2	51	6	44	1	0
DOSS - STATE TECH ASSIST TEAM	0	11	0	.	0	0	0	0	0	0	0	0	0	0
COOPER COUNTY	17,665	.	490	2,773.8	34	1	1	2	30	456	109	323	17	7
COOPER CO - RURAL	8,545	12	173	2,024.6	6	1	0	2	3	167	67	84	12	4
BOONVILLE	8,349	12	297	3,557.3	26	0	1	0	25	271	39	224	5	3
PILOT GROVE	771	12	20	2,594.0	2	0	0	0	2	18	3	15	0	0
CRAWFORD COUNTY	30,415	.	976	3,208.9	63	3	10	5	45	913	211	658	39	5
CRAWFORD CO - RURAL	16,314	12	299	1,832.8	26	3	4	0	19	273	116	148	8	1
BOURBON	1,639	11	20	1,220.3	8	0	0	0	8	12	0	10	1	1
CUBA	3,368	12	157	4,661.5	8	0	1	0	7	149	29	114	6	0
STEELVILLE	1,648	12	69	4,186.9	6	0	1	1	4	63	5	51	6	1
LEASBURG	339	12	1	295.0	0	0	0	0	0	1	0	1	0	0
SULLIVAN	7,107	12	430	6,050.4	15	0	4	4	7	415	61	334	18	2

**Table 6.1.1
INDEX OFFENSES BY CRIME TYPE
AND POLITICAL SUBDIVISION
2012**

Reporting Agency	Population	Months	Crime Index		Violent Offenses					Property Offenses				
			Total	Rate/ 100,000	Total	Murder	Rape	Robbery	Agg-Assault	Total	Burglary	Theft	MV Theft	Arson
DADE COUNTY	7,912	.	77	973.2	10	0	0	0	10	67	42	15	7	3
DADE CO - RURAL	5,277	12	54	1,023.3	6	0	0	0	6	48	39	3	5	1
GREENFIELD	1,376	12	17	1,235.5	2	0	0	0	2	15	3	9	2	1
LOCKWOOD	939	5	4	426.0	1	0	0	0	1	3	0	3	0	0
EVERTON	320	10	2	625.0	1	0	0	0	1	1	0	0	0	1
DALLAS COUNTY	16,838	.	435	2,583.4	34	0	8	0	26	401	118	265	13	5
DALLAS CO - RURAL	13,324	12	262	1,966.4	27	0	8	0	19	235	80	141	13	1
BUFFALO	3,095	12	163	5,266.6	4	0	0	0	4	159	37	118	0	4
URBANA	419	12	10	2,386.6	3	0	0	0	3	7	1	6	0	0
DAVISS COUNTY	8,464	.	103	1,216.9	6	0	0	0	6	97	39	48	9	1
DAVISS CO - RURAL	6,672	12	89	1,333.9	4	0	0	0	4	85	35	40	9	1
GALLATIN	1,792	12	14	781.3	2	0	0	0	2	12	4	8	0	0
DEKALB COUNTY	7,958	.	91	1,143.5	7	0	0	0	7	84	25	45	14	0
DEKALB CO - RURAL	6,087	12	81	1,330.7	7	0	0	0	7	74	22	38	14	0
MAYSVILLE	1,118	12	9	805.0	0	0	0	0	0	9	3	6	0	0
STEWARTSVILLE	753	9	1	132.8	0	0	0	0	0	1	0	1	0	0
DENT COUNTY	15,714	.	329	2,093.7	33	0	6	1	26	296	67	211	15	3
DENT CO - RURAL	10,746	12	128	1,191.1	19	0	4	0	15	109	49	50	10	0
SALEM	4,968	12	201	4,045.9	14	0	2	1	11	187	18	161	5	3
DOUGLAS COUNTY	13,734	.	253	6,097.1	24	0	1	1	22	229	59	151	11	8
DOUGLAS CO - RURAL	10,730	12	97	904.0	18	0	1	0	17	79	25	43	6	5
AVA	3,004	12	156	5,193.1	6	0	0	1	5	150	34	108	5	3
DUNKLIN COUNTY	32,069	.	1,375	4,287.6	121	0	17	11	93	1,254	320	855	62	17
DUNKLIN CO - RURAL	9,212	12	304	3,300.0	33	0	2	1	30	271	79	166	21	5
CAMPBELL	1,999	12	94	4,702.4	4	0	0	0	4	90	34	52	4	0
CARDWELL	716	12	9	1,257.0	1	0	0	0	1	8	4	3	1	0
CLARKTON	1,293	12	43	3,325.6	9	0	0	0	9	34	6	24	3	1
HORNERSVILLE	665	12	101	15,188.0	12	0	0	0	12	89	7	75	3	4
KENNETT	10,972	12	689	6,279.6	27	0	1	9	17	662	153	480	24	5
MALDEN	4,291	12	84	1,957.6	8	0	0	1	7	76	27	44	4	1
SENATH	1,773	12	51	2,876.5	27	0	14	0	13	24	10	11	2	1
HOLCOMB	637	12	0	0.0	0	0	0	0	0	0	0	0	0	0
ARBYRD	511	12	0	0.0	0	0	0	0	0	0	0	0	0	0
FRANKLIN COUNTY	96,353	.	2,356	2,445.2	176	3	7	17	149	2,180	385	1,697	93	5
FRANKLIN CO - RURAL	57,842	12	614	1,061.5	50	2	1	2	45	564	148	373	43	0
GERALD	1,350	12	39	2,888.9	2	0	1	0	1	37	12	24	1	0
NEW HAVEN	2,097	12	43	2,050.5	6	0	0	1	5	37	5	31	1	0
PACIFIC	5,929	12	201	3,390.1	24	0	1	2	21	177	36	127	14	0
ST. CLAIR	4,741	12	366	7,719.9	38	1	3	4	30	328	46	270	12	0
UNION	10,241	12	580	5,663.5	36	0	0	4	32	544	60	473	9	2
WASHINGTON	14,033	12	511	3,641.4	19	0	1	4	14	492	77	399	13	3
MIRAMIGUOA	120	11	2	1,666.7	1	0	0	0	1	1	1	0	0	0

**Table 6.1.1
INDEX OFFENSES BY CRIME TYPE
AND POLITICAL SUBDIVISION
2012**

Reporting Agency	Population	Months	Crime Index		Violent Offenses					Property Offenses				
			Total	Rate/ 100,000	Total	Murder	Rape	Robbery	Agg-Assault	Total	Burglary	Theft	MV Theft	Arson
GASCONADE COUNTY	15,277	.	303	1,983.4	22	0	0	1	21	281	74	186	18	3
GASCONADE CO - RURAL	9,741	12	178	1,827.3	16	0	0	1	15	162	59	83	17	3
HERMANN	2,440	12	73	2,991.8	2	0	0	0	2	71	13	58	0	0
OWENSVILLE	2,686	12	52	1,936.0	4	0	0	0	4	48	2	45	1	0
ROSEBUD	410	12	0	0.0	0	0	0	0	0	0	0	0	0	0
GENTRY COUNTY	6,762	.	46	680.3	0	0	0	0	0	46	17	25	4	0
GENTRY CO - RURAL	5,745	12	37	644.0	0	0	0	0	0	37	12	24	1	0
KING CITY	1,017	12	9	885.0	0	0	0	0	0	9	5	1	3	0
GREENE COUNTY	275,977	.	18,950	6,866.5	1,761	17	163	362	1,219	17,189	2,861	13,002	1,240	86
GREENE CO - RURAL	84,268	12	1,848	2,193.0	88	1	20	6	61	1,760	524	1,050	164	22
ASH GROVE	1,477	11	38	2,572.8	1	0	0	0	1	37	8	26	2	1
REPUBLIC	14,805	12	562	3,796.0	67	0	1	0	66	495	55	425	15	0
SPRINGFIELD	160,078	12	16,163	10,097.0	1,596	16	141	353	1,086	14,567	2,215	11,239	1,052	61
WALNUT GROVE	667	12	3	449.8	0	0	0	0	0	3	0	3	0	0
BATTLEFIELD	5,610	12	90	1,604.3	2	0	0	2	0	88	28	56	2	2
FAIR GROVE	1,398	12	18	1,287.6	0	0	0	0	0	18	9	9	0	0
STRAFFORD	2,367	12	122	5,154.2	4	0	0	1	3	118	11	104	3	0
WILLARD	5,307	12	99	1,865.5	3	0	1	0	2	96	11	83	2	0
SPRINGFIELD/BRANSON NTL AIRPORT	0	12	7	.	0	0	0	0	0	7	0	7	0	0
GRUNDY COUNTY	10,298	.	263	2,553.9	17	1	1	0	15	246	69	164	12	1
GRUNDY CO - RURAL	4,275	12	78	1,824.6	7	1	0	0	6	71	26	43	2	0
TRENTON	6,023	12	185	3,071.6	10	0	1	0	9	175	43	121	10	1
HARRISON COUNTY	8,990	.	123	1,368.2	12	2	0	0	10	111	23	73	14	1
HARRISON CO - RURAL	5,686	12	63	1,108.0	10	2	0	0	8	53	8	37	7	1
BETHANY	3,304	12	60	1,816.0	2	0	0	0	2	58	15	36	7	0
HENRY COUNTY	26,157	.	889	3,398.7	87	0	4	3	80	802	227	522	47	6
HENRY CO - RURAL	13,312	12	406	3,049.9	40	0	3	1	36	366	130	213	20	3
CLINTON	9,041	12	483	5,342.3	47	0	1	2	44	436	97	309	27	3
WINDSOR	2,912	0	0	0.0	0	0	0	0	0	0	0	0	0	0
MONTROSE	385	0	0	0.0	0	0	0	0	0	0	0	0	0	0
URICH	507	0	0	0.0	0	0	0	0	0	0	0	0	0	0
HICKORY COUNTY	9,662	.	144	1,490.4	1	0	1	0	0	143	55	81	5	2
HICKORY CO - RURAL	9,662	12	144	1,490.4	1	0	1	0	0	143	55	81	5	2
HOLT COUNTY	4,930	.	110	2,231.2	9	0	0	0	9	101	37	58	6	0
HOLT CO - RURAL	2,907	12	81	2,786.4	6	0	0	0	6	75	29	40	6	0
MOUND CITY	1,163	12	25	2,149.6	3	0	0	0	3	22	5	17	0	0
OREGON	860	12	4	465.1	0	0	0	0	0	4	3	1	0	0
HOWARD COUNTY	10,217	.	85	831.9	14	0	2	0	12	71	17	43	4	7
HOWARD CO - RURAL	5,319	12	50	940.0	7	0	1	0	6	43	12	24	3	4
FAYETTE	2,698	12	16	593.0	4	0	1	0	3	12	1	10	1	0
GLASGOW	1,107	12	10	903.3	1	0	0	0	1	9	3	6	0	0
NEW FRANKLIN	1,093	12	9	823.4	2	0	0	0	2	7	1	3	0	3

**Table 6.1.1
INDEX OFFENSES BY CRIME TYPE
AND POLITICAL SUBDIVISION
2012**

Reporting Agency	Population	Months	Crime Index		Violent Offenses					Property Offenses				
			Total	Rate/ 100,000	Total	Murder	Rape	Robbery	Agg-Assault	Total	Burglary	Theft	MV Theft	Arson
HOWELL COUNTY	40,547	.	1,591	3,923.8	131	1	6	4	120	1,460	312	1,073	66	9
HOWELL CO - RURAL	23,596	12	416	1,767.2	34	1	0	1	32	382	123	222	33	4
MOUNTAIN VIEW	2,729	12	147	5,386.6	19	0	2	0	17	128	20	106	1	1
WEST PLAINS	12,030	12	902	7,497.9	58	0	3	2	53	844	134	676	31	3
WILLOW SPRINGS	2,192	12	126	5,748.2	20	0	1	1	18	106	35	69	1	1
IRON COUNTY	11,015	.	165	1,498.0	47	1	1	3	42	118	46	56	10	6
IRON CO - RURAL	7,759	12	109	1,404.8	45	1	1	3	40	64	29	26	8	1
IRONTON	1,465	12	33	2,252.6	0	0	0	0	0	33	7	23	2	1
PILOT KNOB	749	1	4	534.0	0	0	0	0	0	4	2	2	0	0
ANNAPOLIS	346	8	3	867.1	0	0	0	0	0	3	1	1	0	1
VIBURNUM	696	12	16	2,298.9	2	0	0	0	2	14	7	4	0	3
JACKSON COUNTY	836,297	.	47,865	5,723.4	6,969	116	346	1,912	4,595	40,896	9,652	25,988	4,936	320
JACKSON CO - RURAL	22,784	12	674	2,958.2	58	1	2	5	50	616	203	361	51	1
JACKSON COUNTY DTF	0	12	0	.	0	0	0	0	0	0	0	0	0	0
BLUE SPRINGS	52,766	12	1,900	3,600.8	128	4	12	20	92	1,772	260	1,378	129	5
BUCKNER	3,087	12	72	2,332.4	7	0	4	1	2	65	21	39	5	0
GRAIN VALLEY	12,901	12	266	2,061.9	30	0	5	2	23	236	42	171	22	1
GRANDVIEW	24,564	12	891	3,627.3	90	0	5	38	47	801	209	504	85	3
GREENWOOD	5,240	12	61	1,164.1	5	0	0	2	3	56	15	36	5	0
INDEPENDENCE	117,255	12	7,725	6,588.2	537	5	43	127	362	7,188	1,253	5,116	783	36
LAKE LOTAWANA	1,946	11	27	1,387.5	0	0	0	0	0	27	6	20	1	0
LEE'S SUMMIT	91,696	12	2,242	2,445.0	109	0	13	24	72	2,133	263	1,756	108	6
OAK GROVE	7,823	12	232	2,965.6	8	0	2	2	4	224	26	188	9	1
RAYTOWN	29,633	12	1,421	4,795.3	111	1	11	45	54	1,310	276	906	123	5
SUGAR CREEK	3,357	12	215	6,404.5	10	0	3	0	7	205	54	133	18	0
LONE JACK	1,054	12	22	2,087.3	0	0	0	0	0	22	4	17	1	0
LAKE TAPAWINGO	733	12	5	682.1	0	0	0	0	0	5	1	4	0	0
PENN VALLEY COMTY COLLEGE	0	12	94	.	1	0	1	0	0	93	5	87	1	0
UNIV OF MO - KC	0	12	159	.	1	0	0	0	1	158	59	92	6	1
JACKSON CO PK RNGRS	0	12	14	.	0	0	0	0	0	14	0	13	0	1
KANSAS CITY	461,458	12	31,845	6,901.0	5,874	105	245	1,646	3,878	25,971	6,955	15,167	3,589	260
JASPER COUNTY	124,055	.	6,595	5,316.2	520	3	49	80	388	6,075	1,125	4,497	401	52
JASPER CO - RURAL	30,362	12	934	3,076.2	172	0	9	3	160	762	272	416	67	7
CARL JUNCTION	7,472	12	169	2,261.8	2	0	0	0	2	167	29	132	5	1
CARTERVILLE	1,898	12	17	895.7	4	0	1	1	2	13	1	10	1	1
CARTHAGE	14,430	12	482	3,340.3	26	1	4	3	18	456	65	366	19	6
JASPER	934	12	21	2,248.4	3	0	0	0	3	18	5	12	1	0
SARCOXIE	1,335	12	61	4,569.3	5	0	1	0	4	56	9	43	3	1
WEBB CITY	11,036	12	599	5,427.7	11	0	5	2	4	588	64	492	31	1
JOPLIN	50,338	12	4,160	8,264.1	288	2	27	70	189	3,872	645	2,929	266	32
DUENWEG	1,125	12	29	2,577.8	3	0	1	1	1	26	12	11	2	1
DUQUESNE	1,769	12	63	3,561.3	5	0	0	0	5	58	14	39	4	1
ORONOGO	2,947	12	22	746.5	0	0	0	0	0	22	2	20	0	0
PURCELL	409	12	0	0.0	0	0	0	0	0	0	0	0	0	0
MO SOUTHERN STATE UNIV	0	12	38	.	1	0	1	0	0	37	7	27	2	1

**Table 6.1.1
INDEX OFFENSES BY CRIME TYPE
AND POLITICAL SUBDIVISION
2012**

Reporting Agency	Population	Months	Crime Index		Violent Offenses					Property Offenses				
			Total	Rate/ 100,000	Total	Murder	Rape	Robbery	Agg-Assault	Total	Burglary	Theft	MV Theft	Arson
JEFFERSON COUNTY	219,528	.	4,836	2,202.9	448	6	35	32	375	4,388	653	3,424	269	42
JEFFERSON CO - RURAL	160,939	12	2,822	1,753.5	303	5	23	12	263	2,519	456	1,844	199	20
CRYSTAL CITY	4,873	12	235	4,822.5	18	0	2	2	14	217	25	190	2	0
DE SOTO	6,423	12	341	5,309.0	25	0	0	3	22	316	39	253	20	4
FESTUS	11,644	12	335	2,877.0	41	0	4	4	33	294	35	247	9	3
HILLSBORO	2,831	12	92	3,249.7	10	0	3	1	6	82	10	61	3	8
KIMMSWICK	158	12	0	0.0	0	0	0	0	0	0	0	0	0	0
PEVELY	5,504	12	141	2,561.8	14	0	0	2	12	127	25	91	6	5
ARNOLD	20,884	12	756	3,620.0	30	1	3	8	18	726	53	648	24	1
HERCULANEUM	3,481	12	76	2,183.3	2	0	0	0	2	74	10	59	4	1
BYRNES MILL	2,791	12	38	1,361.5	5	0	0	0	5	33	0	31	2	0
JOHNSON COUNTY	52,786	.	1,469	2,782.9	77	2	7	9	59	1,392	280	1,032	72	8
JOHNSON CO - RURAL	28,333	12	412	1,454.1	17	1	1	0	15	395	124	247	24	0
HOLDEN	2,260	12	148	6,548.7	15	0	0	0	15	133	18	103	11	1
KNOB NOSTER	2,719	12	94	3,457.2	6	0	1	1	4	88	18	68	1	1
WARRENSBURG	18,906	12	663	3,506.8	33	1	4	7	21	630	95	497	33	5
UNIV OF CENTRAL MO	0	12	145	.	6	0	1	1	4	139	25	112	2	0
LEETON	568	12	7	1,232.4	0	0	0	0	0	7	0	5	1	1
KNOX COUNTY	4,146	.	46	1,109.5	3	1	0	0	2	43	15	25	0	3
KNOX CO - RURAL	2,966	12	42	1,416.0	1	1	0	0	0	41	15	23	0	3
EDINA	1,180	12	4	339.0	2	0	0	0	2	2	0	2	0	0
LACLEDE COUNTY	35,567	.	1,147	3,224.9	155	1	6	5	143	992	158	781	42	11
LACLEDE CO - RURAL	20,249	12	365	1,802.6	85	1	4	0	80	280	71	183	21	5
CONWAY	791	12	7	885.0	0	0	0	0	0	7	1	6	0	0
LEBANON	14,527	12	775	5,334.9	70	0	2	5	63	705	86	592	21	6
LAFAYETTE COUNTY	33,272	.	694	2,085.8	33	2	4	2	25	661	168	441	46	6
LAFAYETTE CO - RURAL	12,478	12	198	1,586.8	12	1	1	0	10	186	57	111	18	0
ALMA	403	7	0	0.0	0	0	0	0	0	0	0	0	0	0
CONCORDIA	2,459	12	61	2,480.7	4	0	1	0	3	57	22	33	2	0
CORDER	405	9	1	246.9	0	0	0	0	0	1	0	0	0	1
HIGGINSVILLE	4,814	12	123	2,555.0	2	0	2	0	0	121	26	85	9	1
LEXINGTON	4,743	12	143	3,015.0	6	0	0	0	6	137	31	96	6	4
ODESSA	5,319	12	143	2,688.5	9	1	0	2	6	134	25	101	8	0
WAVERLY	852	12	14	1,643.2	0	0	0	0	0	14	2	11	1	0
WELLINGTON	815	2	0	0.0	0	0	0	0	0	0	0	0	0	0
NAPOLEON	223	12	6	2,690.6	0	0	0	0	0	6	3	1	2	0
BATES CITY	220	12	2	909.1	0	0	0	0	0	2	0	2	0	0
MAYVIEW	213	7	0	0.0	0	0	0	0	0	0	0	0	0	0
LAKE LAFAYETTE	328	6	3	914.6	0	0	0	0	0	3	2	1	0	0

**Table 6.1.1
INDEX OFFENSES BY CRIME TYPE
AND POLITICAL SUBDIVISION
2012**

Reporting Agency	Population	Months	Crime Index		Violent Offenses					Property Offenses				
			Total	Rate/ 100,000	Total	Murder	Rape	Robbery	Agg-Assault	Total	Burglary	Theft	MV Theft	Arson
LAWRENCE COUNTY	35,638	.	1,419	3,981.7	171	1	7	6	157	1,248	330	824	87	7
LAWRENCE CO - RURAL	18,658	12	545	2,921.0	64	1	1	1	61	480	211	237	29	3
AURORA	7,535	12	407	5,401.5	69	0	1	2	66	338	56	251	29	2
MARIONVILLE	2,233	12	172	7,747.4	4	0	1	1	2	169	22	128	17	2
MILLER	702	12	23	3,276.4	8	0	2	0	6	15	2	13	0	0
MOUNT VERNON	4,592	12	235	5,117.6	24	0	1	2	21	211	23	180	8	0
PIERCE CITY	1,297	12	25	1,927.5	1	0	1	0	0	24	12	10	2	0
VERONA	621	12	12	1,932.4	1	0	0	0	1	11	4	5	2	0
LEWIS COUNTY	10,248	.	157	1,532.0	6	0	1	1	4	151	35	103	11	2
LEWIS CO - RURAL	6,928	12	68	981.5	2	0	1	1	0	66	26	31	7	2
CANTON	2,386	12	73	3,059.5	4	0	0	0	4	69	9	56	4	0
LA GRANGE	934	12	16	1,713.1	0	0	0	0	0	16	0	16	0	0
LINCOLN COUNTY	52,757	.	869	1,647.2	91	0	1	7	83	778	172	561	36	9
LINCOLN CO - RURAL	35,024	12	367	1,047.9	57	0	0	0	57	310	123	162	23	2
ELSBERRY	1,941	12	40	2,060.8	11	0	0	0	11	29	10	16	1	2
OLD MONROE	266	12	4	1,503.8	0	0	0	0	0	4	0	0	0	4
SILEX	188	12	3	1,595.7	0	0	0	0	0	3	2	1	0	0
TROY	10,578	12	383	3,620.7	14	0	1	7	6	369	23	335	11	0
WINFIELD	1,409	12	10	709.7	2	0	0	0	2	8	1	6	0	1
FOLEY	162	12	2	1,234.6	1	0	0	0	1	1	0	1	0	0
HAWK POINT	671	12	15	2,235.5	0	0	0	0	0	15	3	12	0	0
MOSCOW MILLS	2,518	12	45	1,787.1	6	0	0	0	6	39	10	28	1	0
LINN COUNTY	12,819	.	292	2,277.9	31	2	2	1	26	261	101	148	11	1
LINN CO - RURAL	5,550	12	79	1,423.4	6	0	0	0	6	73	35	35	3	0
BROOKFIELD	4,559	12	128	2,807.6	3	0	0	1	2	125	49	70	5	1
BUCKLIN	469	12	6	1,279.3	1	0	0	0	1	5	3	2	0	0
MARCELINE	2,241	12	79	3,525.2	21	2	2	0	17	58	14	41	3	0
LIVINGSTON COUNTY	15,250	.	377	2,472.1	20	0	3	2	15	357	85	249	19	4
LIVINGSTON CO - RURAL	5,700	12	58	1,017.5	5	0	0	0	5	53	21	29	2	1
CHILLICOTHE	9,550	12	319	3,340.3	15	0	3	2	10	304	64	220	17	3
MCDONALD COUNTY	23,167	.	562	2,425.9	152	1	4	4	143	410	110	265	25	10
MCDONALD CO - RURAL	15,918	12	401	2,519.2	122	1	1	3	117	279	83	171	20	5
ANDERSON	1,968	12	82	4,166.7	15	0	1	0	14	67	14	49	2	2
NOEL	1,839	12	39	2,120.7	8	0	0	0	8	31	4	27	0	0
PINEVILLE	794	12	1	125.9	0	0	0	0	0	1	0	0	0	1
SOUTHWEST CITY	974	12	13	1,334.7	4	0	0	0	4	9	2	7	0	0
GOODMAN	1,253	12	25	1,995.2	2	0	2	0	0	23	7	11	3	2
LANAGAN	421	10	1	237.5	1	0	0	1	0	0	0	0	0	0
MACON COUNTY	15,623	.	406	2,598.7	41	0	2	0	39	365	111	237	13	4
MACON CO - RURAL	8,761	12	154	1,757.8	19	0	2	0	17	135	59	70	2	4
LA PLATA	1,371	12	7	510.6	0	0	0	0	0	7	2	5	0	0
MACON	5,491	12	245	4,461.8	22	0	0	0	22	223	50	162	11	0

**Table 6.1.1
INDEX OFFENSES BY CRIME TYPE
AND POLITICAL SUBDIVISION
2012**

Reporting Agency	Population	Months	Crime Index		Violent Offenses					Property Offenses				
			Total	Rate/ 100,000	Total	Murder	Rape	Robbery	Agg-Assault	Total	Burglary	Theft	MV Theft	Arson
MADISON COUNTY	12,270	.	237	1,931.5	13	0	1	1	11	224	30	180	12	2
MADISON CO - RURAL	8,271	12	60	725.4	8	0	0	0	8	52	12	34	6	0
FREDERICKTOWN	3,999	12	177	4,426.1	5	0	1	1	3	172	18	146	6	2
MARIES COUNTY	9,209	.	153	1,661.4	22	0	2	1	19	131	44	78	7	2
MARIES CO - RURAL	7,252	12	101	1,392.7	15	0	2	1	12	86	33	46	6	1
BELLE	1,345	12	24	1,784.4	5	0	0	0	5	19	8	10	1	0
VIENNA	612	12	28	4,575.2	2	0	0	0	2	26	3	22	0	1
MARION COUNTY	28,379	.	1,461	5,148.2	73	1	5	10	57	1,388	203	1,129	54	2
MARION CO - RURAL	7,101	12	209	2,943.2	9	1	0	0	8	200	27	162	11	0
HANNIBAL	17,670	12	1,167	6,604.4	59	0	5	10	44	1,108	165	901	41	1
PALMYRA	3,608	12	85	2,355.9	5	0	0	0	5	80	11	66	2	1
MERCER COUNTY	3,799	.	21	552.8	1	0	0	0	1	20	7	12	1	0
MERCER CO - RURAL	3,799	12	21	552.8	1	0	0	0	1	20	7	12	1	0
MILLER COUNTY	24,680	.	656	2,658.0	39	0	4	1	34	617	188	403	15	11
MILLER CO - RURAL	17,765	12	319	1,795.7	18	0	4	0	14	301	113	175	8	5
ELDON	4,584	12	265	5,781.0	11	0	0	1	10	254	56	185	7	6
IBERIA	739	12	2	270.6	0	0	0	0	0	2	1	1	0	0
LAKE OZARK	1,592	12	70	4,397.0	10	0	0	0	10	60	18	42	0	0
MISSISSIPPI COUNTY	15,125	.	501	3,312.4	99	2	4	6	87	402	103	274	13	12
MISSISSIPPI CO - RURAL	5,253	12	65	1,237.4	10	0	0	1	9	55	19	30	3	3
CHARLESTON	5,969	12	227	3,803.0	75	2	4	5	64	152	32	108	4	8
EAST PRAIRIE	3,188	12	172	5,395.2	14	0	0	0	14	158	27	124	6	1
BERTRAND	715	6	37	5,174.8	0	0	0	0	0	37	25	12	0	0
MONITEAU COUNTY	15,664	.	233	1,487.5	24	0	3	6	15	209	63	133	12	1
MONITEAU CO - RURAL	8,096	12	108	1,334.0	10	0	0	0	10	98	45	49	3	1
CALIFORNIA	4,294	12	98	2,282.3	14	0	3	6	5	84	13	64	7	0
TIPTON	3,274	12	27	824.7	0	0	0	0	0	27	5	20	2	0
MONROE COUNTY	9,410	.	107	1,137.1	9	0	2	0	7	98	24	65	7	2
MONROE CO - RURAL	6,870	12	55	800.6	4	0	1	0	3	51	15	30	5	1
MONROE CITY	2,540	12	52	2,047.2	5	0	1	0	4	47	9	35	2	1
MONTGOMERY COUNTY	12,280	.	207	1,685.7	18	0	2	1	15	189	51	130	8	0
MONTGOMERY CO - RURAL	6,082	12	65	1,068.7	3	0	0	0	3	62	20	38	4	0
JONESBURG	771	12	32	4,150.5	3	0	2	1	0	29	6	23	0	0
MONTGOMERY CITY	2,844	12	63	2,215.2	8	0	0	0	8	55	15	38	2	0
WELLSVILLE	1,221	12	18	1,474.2	3	0	0	0	3	15	7	7	1	0
BELLFLOWER	394	12	1	253.8	1	0	0	0	1	0	0	0	0	0
HIGH HILL	196	9	0	0.0	0	0	0	0	0	0	0	0	0	0
NEW FLORENCE	772	12	28	3,626.9	0	0	0	0	0	28	3	24	1	0

**Table 6.1.1
INDEX OFFENSES BY CRIME TYPE
AND POLITICAL SUBDIVISION
2012**

Reporting Agency	Population	Months	Crime Index		Violent Offenses					Property Offenses				
			Total	Rate/ 100,000	Total	Murder	Rape	Robbery	Agg-Assault	Total	Burglary	Theft	MV Theft	Arson
MORGAN COUNTY	20,664	.	543	2,627.8	108	3	0	1	104	435	154	255	25	1
MORGAN CO - RURAL	16,127	12	380	2,356.3	97	3	0	1	93	283	126	136	21	0
STOVER	1,098	12	44	4,007.3	2	0	0	0	2	42	11	28	2	1
VERSAILLES	2,491	12	89	3,572.9	6	0	0	0	6	83	8	74	1	0
LAURIE	948	12	30	3,164.6	3	0	0	0	3	27	9	17	1	0
NEW MADRID COUNTY	17,233	.	221	1,282.4	41	2	1	3	35	180	28	130	12	10
NEW MADRID CO - RURAL	4,610	12	81	1,757.0	23	2	1	1	19	58	17	32	6	3
GIDEON	1,097	12	9	820.4	7	0	0	0	7	2	0	0	0	2
LILBOURN	1,194	2	2	167.5	0	0	0	0	0	2	0	0	0	2
MOREHOUSE	977	12	9	921.2	0	0	0	0	0	9	2	4	2	1
NEW MADRID	3,127	12	43	1,375.1	0	0	0	0	0	43	0	42	0	1
PARMA	716	12	22	3,072.6	9	0	0	1	8	13	2	9	1	1
PORTAGEVILLE	3,240	12	24	740.7	1	0	0	1	0	23	0	23	0	0
CANALOU	339	12	1	295.0	0	0	0	0	0	1	0	0	1	0
CATRON	67	10	0	0.0	0	0	0	0	0	0	0	0	0	0
HOWARDVILLE	384	12	0	0.0	0	0	0	0	0	0	0	0	0	0
MARSTON	505	12	7	1,386.1	0	0	0	0	0	7	1	6	0	0
MATTHEWS	630	12	23	3,650.8	1	0	0	0	1	22	6	14	2	0
RISCO	347	12	0	0.0	0	0	0	0	0	0	0	0	0	0
NEWTON COUNTY	52,107	.	1,663	3,191.5	114	3	24	6	81	1,549	374	1,041	112	22
NEWTON CO - RURAL	34,454	12	1,000	2,902.4	74	3	17	4	50	926	254	575	81	16
DIAMOND	905	12	13	1,436.5	4	0	1	0	3	9	2	6	1	0
GRANBY	2,142	12	13	606.9	2	0	0	0	2	11	3	7	1	0
NEOSHO	11,878	12	554	4,664.1	33	0	6	2	25	521	95	397	23	6
SENECA	2,344	12	83	3,541.0	1	0	0	0	1	82	20	56	6	0
FAIRVIEW	384	12	0	0.0	0	0	0	0	0	0	0	0	0	0
NODAWAY COUNTY	23,455	.	411	1,752.3	28	1	3	4	20	383	67	300	16	0
NODAWAY CO - RURAL	11,439	12	115	1,005.3	13	0	3	1	9	102	34	58	10	0
NORTHWEST MO ST UNIV	0	12	68	.	3	0	0	1	2	65	6	59	0	0
MARYVILLE	12,016	12	228	1,897.5	12	1	0	2	9	216	27	183	6	0
OREGON COUNTY	10,921	.	157	1,437.6	40	1	0	1	38	117	38	70	3	6
OREGON CO - RURAL	7,796	12	79	1,013.3	22	1	0	1	20	57	23	32	0	2
ALTON	874	12	59	6,750.6	18	0	0	0	18	41	13	22	2	4
THAYER	2,251	12	19	844.1	0	0	0	0	0	19	2	16	1	0
OSAGE COUNTY	13,722	.	150	1,093.1	9	0	1	0	8	141	59	61	21	0
OSAGE CO - RURAL	12,258	12	121	987.1	5	0	1	0	4	116	50	46	20	0
LINN	1,464	12	29	1,980.9	4	0	0	0	4	25	9	15	1	0
OZARK COUNTY	9,758	.	170	1,742.2	30	1	2	2	25	140	82	55	2	1
OZARK CO - RURAL	9,758	12	170	1,742.2	30	1	2	2	25	140	82	55	2	1

**Table 6.1.1
INDEX OFFENSES BY CRIME TYPE
AND POLITICAL SUBDIVISION
2012**

Reporting Agency	Population	Months	Crime Index		Violent Offenses					Property Offenses				
			Total	Rate/ 100,000	Total	Murder	Rape	Robbery	Agg-Assault	Total	Burglary	Theft	MV Theft	Arson
PEMISCOT COUNTY	19,068	.	867	4,546.9	179	0	6	21	152	688	192	469	23	4
PEMISCOT CO - RURAL	5,985	12	138	2,305.8	16	0	1	3	12	122	47	68	7	0
BOOTHEEL DTF	0	12	0	.	0	0	0	0	0	0	0	0	0	0
COOTER	471	0	0	0.0	0	0	0	0	0	0	0	0	0	0
CARUTHERSVILLE	6,190	12	399	6,445.9	105	0	3	14	88	294	98	183	9	4
HAYTI	2,950	12	202	6,847.5	15	0	2	3	10	187	21	164	2	0
HOLLAND	235	0	0	0.0	0	0	0	0	0	0	0	0	0	0
STEELE	2,180	12	121	5,550.5	43	0	0	1	42	78	22	51	5	0
WARDELL	429	12	5	1,165.5	0	0	0	0	0	5	4	1	0	0
HAYTI HEIGHTS	628	12	2	318.5	0	0	0	0	0	2	0	2	0	0
PERRY COUNTY	19,040	.	299	1,570.4	28	0	1	2	25	271	64	194	10	3
PERRY CO - RURAL	10,785	12	88	815.9	12	0	0	0	12	76	28	41	6	1
PERRYVILLE	8,255	12	211	2,556.0	16	0	1	2	13	195	36	153	4	2
PETTIS COUNTY	42,354	.	2,107	4,974.7	121	0	6	16	99	1,986	497	1,389	90	10
PETTIS CO - RURAL	19,745	12	372	1,884.0	18	0	1	1	16	354	117	207	29	1
LAMONTE	1,144	12	12	1,049.0	2	0	0	0	2	10	2	8	0	0
SEDALIA	21,465	12	1,723	8,027.0	101	0	5	15	81	1,622	378	1,174	61	9
PHELPS COUNTY	45,506	.	1,536	3,375.4	119	1	13	11	94	1,417	223	1,127	54	13
PHELPS CO - RURAL	20,355	12	486	2,387.6	49	0	6	1	42	437	104	305	26	2
ROLLA	19,630	12	842	4,289.4	55	1	4	10	40	787	108	648	25	6
ST. JAMES	4,231	12	119	2,812.6	10	0	2	0	8	109	3	102	3	1
DOOLITTLE	632	12	10	1,582.3	4	0	0	0	4	6	1	5	0	0
NEWBURG	472	12	2	423.7	0	0	0	0	2	2	0	1	0	1
EDGAR SPRINGS	186	12	2	1,075.3	0	0	0	0	0	2	1	1	0	0
MO UNIV OF SCIENCE & TECH	0	12	75	.	1	0	1	0	0	74	6	65	0	3
PIKE COUNTY	18,259	.	328	1,796.4	15	0	1	0	14	313	77	219	15	2
PIKE CO - RURAL	9,530	12	144	1,511.0	9	0	0	0	9	135	53	71	11	0
BOWLING GREEN	5,353	12	169	3,157.1	6	0	1	0	5	163	23	135	4	1
LOUISIANA	3,376	12	15	444.3	0	0	0	0	0	15	1	13	0	1
PLATTE COUNTY	45,812	.	980	2,139.2	94	2	6	5	81	886	141	678	47	20
PLATTE CO - RURAL	25,935	12	428	1,650.3	57	2	3	1	51	371	87	253	27	4
PARKVILLE	5,574	12	127	2,278.4	5	0	0	2	3	122	17	104	1	0
PLATTE CITY	4,708	12	121	2,570.1	7	0	1	1	5	114	5	88	5	16
PLATTE WOODS	386	12	12	3,108.8	2	0	0	1	1	10	2	8	0	0
WESTON	1,647	12	32	1,942.9	5	0	0	0	5	27	7	20	0	0
RIVERSIDE	2,948	12	182	6,173.7	11	0	1	0	10	171	12	150	9	0
LAKE WAUKOMIS	873	12	13	1,489.1	1	0	1	0	0	12	0	12	0	0
NORTHMOOR	326	12	18	5,521.5	1	0	0	0	1	17	1	11	5	0
CAMDEN POINT	476	12	1	210.1	0	0	0	0	0	1	1	0	0	0
EDGERTON	548	2	1	182.5	0	0	0	0	0	1	1	0	0	0
FERRELVIEW	453	12	18	3,973.5	4	0	0	0	4	14	6	8	0	0
TRACY	209	12	6	2,870.8	0	0	0	0	0	6	0	6	0	0
WEATHERBY LAKE	1,729	12	21	1,214.6	1	0	0	0	1	20	2	18	0	0
PLATTE COUNTY	0	12	0	.	0	0	0	0	0	0	0	0	0	0
WSTRN MO CYBER CRIME TF	0	12	0	.	0	0	0	0	0	0	0	0	0	0

**Table 6.1.1
INDEX OFFENSES BY CRIME TYPE
AND POLITICAL SUBDIVISION
2012**

Reporting Agency	Population	Months	Crime Index		Violent Offenses					Property Offenses				
			Total	Rate/ 100,000	Total	Murder	Rape	Robbery	Agg-Assault	Total	Burglary	Theft	MV Theft	Arson
POLK COUNTY	31,250	.	899	2,876.8	128	1	8	2	117	771	215	524	28	4
POLK CO - RURAL	18,742	12	483	2,577.1	78	1	6	1	70	405	141	240	23	1
BOLIVAR	10,363	12	394	3,802.0	47	0	2	1	44	347	71	271	4	1
HUMANSVILLE	1,052	12	11	1,045.6	2	0	0	0	2	9	1	7	1	0
FAIR PLAY	477	12	4	838.6	0	0	0	0	0	4	0	3	0	1
PLEASANT HOPE	616	12	7	1,136.4	1	0	0	0	1	6	2	3	0	1
PULASKI COUNTY	52,714	.	1,360	2,580.0	213	3	16	18	176	1,147	349	742	46	10
PULASKI CO - RURAL	38,971	12	668	1,714.1	154	3	12	9	130	514	221	265	26	2
CROCKER	1,114	12	56	5,026.9	10	0	1	1	8	46	12	28	4	2
DIXON	1,555	12	65	4,180.1	3	0	0	0	3	62	10	48	3	1
RICHLAND	1,870	12	53	2,834.2	4	0	1	0	3	49	11	36	1	1
ST. ROBERT	4,356	12	396	9,090.9	24	0	2	6	16	372	61	298	11	2
WAYNESVILLE	4,848	12	122	2,516.5	18	0	0	2	16	104	34	67	1	2
PUTNAM COUNTY	4,997	.	36	720.4	0	0	0	0	0	36	8	26	2	0
PUTNAM CO - RURAL	3,125	12	12	384.0	0	0	0	0	0	12	5	7	0	0
UNIONVILLE	1,872	12	24	1,282.1	0	0	0	0	0	24	3	19	2	0
RALLS COUNTY	9,862	.	194	1,967.1	7	0	0	0	7	187	44	135	8	0
RALLS CO - RURAL	7,678	12	149	1,940.6	6	0	0	0	6	143	36	99	8	0
CENTER	510	12	10	1,960.8	0	0	0	0	0	10	2	8	0	0
NEW LONDON	978	12	25	2,556.2	0	0	0	0	0	25	4	21	0	0
PERRY	696	12	10	1,436.8	1	0	0	0	1	9	2	7	0	0
RANDOLPH COUNTY	25,506	.	760	2,979.7	44	1	3	8	32	716	122	559	25	10
RANDOLPH CO - RURAL	9,911	12	109	1,099.8	11	1	2	1	7	98	28	64	2	4
HUNTSVILLE	1,570	12	35	2,229.3	7	0	0	0	7	28	9	19	0	0
MOBERLY	14,025	12	616	4,392.2	26	0	1	7	18	590	85	476	23	6
RAY COUNTY	23,563	.	680	2,885.9	57	2	9	0	46	623	157	421	33	12
RAY CO - RURAL	12,634	12	242	1,915.5	37	0	4	0	33	205	71	113	14	7
HARDIN	571	12	3	525.4	0	0	0	0	0	3	0	3	0	0
RICHMOND	5,818	12	308	5,293.9	10	2	2	0	6	298	57	227	11	3
LAWSON	2,482	12	87	3,505.2	5	0	3	0	2	82	15	65	2	0
FLEMING	128	10	3	2,343.8	0	0	0	0	0	3	3	0	0	0
HENRIETTA	370	12	7	1,891.9	2	0	0	0	2	5	2	3	0	0
ORRICK	840	12	18	2,142.9	1	0	0	0	1	17	2	8	5	2
WOOD HEIGHTS	720	12	12	1,666.7	2	0	0	0	2	10	7	2	1	0
REYNOLDS COUNTY	6,720	.	115	1,711.3	25	3	0	0	22	90	33	41	6	10
REYNOLDS CO - RURAL	5,729	12	108	1,885.1	23	3	0	0	20	85	32	41	5	7
ELLINGTON	991	12	7	706.4	2	0	0	0	2	5	1	0	1	3
RIPLEY COUNTY	14,151	.	524	3,702.9	45	0	1	1	43	479	95	364	17	3
RIPLEY CO - RURAL	11,513	12	292	2,536.3	27	0	0	0	27	265	59	194	12	0
DONIPHAN	2,004	12	222	11,077.8	18	0	1	1	16	204	29	168	5	2
NAYLOR	634	12	10	1,577.3	0	0	0	0	0	10	7	2	0	1

**Table 6.1.1
INDEX OFFENSES BY CRIME TYPE
AND POLITICAL SUBDIVISION
2012**

Reporting Agency	Population	Months	Crime Index		Violent Offenses					Property Offenses				
			Total	Rate/ 100,000	Total	Murder	Rape	Robbery	Agg-Assault	Total	Burglary	Theft	MV Theft	Arson
ST. CHARLES COUNTY	362,310	.	7,333	2,024.0	516	4	35	65	412	6,817	823	5,770	178	46
ST. CHARLES CO - RURAL	115,796	12	1,230	1,062.2	143	0	6	12	125	1,087	280	765	33	9
O'FALLON	79,617	12	1,325	1,664.2	74	2	5	4	63	1,251	125	1,100	21	5
ST. CHARLES	66,033	12	2,069	3,133.3	104	2	7	23	72	1,965	222	1,663	63	17
ST. PETERS	52,766	12	1,521	2,882.5	118	0	5	14	99	1,403	114	1,254	26	9
WENTZVILLE	29,176	12	664	2,275.8	58	0	11	9	38	606	51	523	28	4
AUGUSTA	254	1	1	393.7	0	0	0	0	0	1	0	0	0	1
COTTLEVILLE	3,086	12	79	2,559.9	0	0	0	0	0	79	4	75	0	0
LAKE ST. LOUIS	14,598	12	334	2,288.0	15	0	1	3	11	319	22	291	6	0
FORISTELL	507	12	27	5,325.4	2	0	0	0	2	25	4	20	1	0
ST CHARLES COMMUNITY COLLEGE DPS	0	12	24	.	1	0	0	0	1	23	0	23	0	0
ST. PETERS	0	12	48	.	0	0	0	0	0	48	0	48	0	0
NEW MELLE	477	12	10	2,096.4	1	0	0	0	1	9	1	8	0	0
ST CHARLES CO	0	12	1	.	0	0	0	0	0	1	0	0	0	1
ST. CLAIR COUNTY	8,966	.	261	2,911.0	25	0	0	1	24	236	83	142	11	0
ST. CLAIR CO - RURAL	6,243	12	188	3,011.4	9	0	0	1	8	179	65	112	2	0
APPLETON	1,131	12	32	2,829.4	6	0	0	0	6	26	10	14	2	0
OSCEOLA	950	12	39	4,105.3	10	0	0	0	10	29	6	16	7	0
LOWRY CITY	642	12	2	311.5	0	0	0	0	0	2	2	0	0	0
ST. FRANCOIS COUNTY	65,596	.	2,087	3,181.6	176	1	13	8	154	1,911	303	1,476	116	16
ST. FRANCOIS CO - RURAL	22,214	12	633	2,849.6	76	0	6	2	68	557	189	304	62	2
BISMARCK	1,552	12	9	579.9	2	0	1	0	1	7	3	1	0	3
BONNE TERRE	6,889	12	67	972.6	4	0	0	1	3	63	15	33	12	3
DESLOGE	5,072	12	295	5,816.2	5	0	0	1	4	290	19	265	6	0
FARMINGTON	16,299	12	843	5,172.1	52	0	3	3	46	791	45	722	21	3
LEADWOOD	1,287	12	54	4,195.8	21	0	1	0	20	33	10	21	2	0
TERRE DU LAC PD	2,328	12	40	1,718.2	6	0	0	0	6	34	11	18	5	0
LEADINGTON	424	12	3	707.5	1	0	1	0	0	2	0	1	1	0
IRON MOUNTAIN LAKE	740	12	5	675.7	2	1	0	0	1	3	0	3	0	0
PARK HILLS	8,791	12	133	1,512.9	6	0	1	1	4	127	10	105	7	5
MINERAL AREA COLLEGE	0	12	5	.	1	0	0	0	1	4	1	3	0	0
ST. LOUIS COUNTY	1,001,487	.	29,844	2,980.0	3,021	38	154	728	2,101	26,823	5,404	19,342	1,954	123
ST. LOUIS CO - RURAL	392,534	12	9,556	25.0	1,003	8	50	250	695	8,553	1,829	5,970	707	47
WASHINGTON UNIV	0	12	98	.	2	0	0	1	1	96	1	93	2	0
BALLWIN	30,514	12	235	770.1	18	0	1	1	16	217	52	154	10	1
BELLA VILLA	732	12	9	1,229.5	4	0	0	0	4	5	4	1	0	0
BELLEFONTAINE NGHBR	10,899	12	491	4,505.0	59	0	1	17	41	432	155	202	75	0
BEL NOR	1,504	12	26	1,728.7	3	0	2	0	1	23	6	15	2	0
BEL RIDGE	2,747	12	182	6,625.4	49	0	1	7	41	133	57	69	7	0
BERKELEY	9,011	12	787	8,733.8	261	1	7	23	230	526	226	234	56	10
BRECKENRIDGE HILLS	4,763	12	202	4,241.0	15	0	1	4	10	187	76	103	8	0
BRENTWOOD	8,084	12	266	3,290.5	13	0	0	8	5	253	14	232	6	1
UNIV OF MO - ST. LOUIS	0	12	113	.	3	0	1	1	1	110	13	95	1	1
MERAMEC COLLEGE PD	0	12	40	.	0	0	0	0	0	40	0	40	0	0
LAMBERT INTL AIRPORT	0	12	161	.	0	0	0	0	0	161	3	158	0	0
MARYLAND HEIGHTS	27,572	12	651	2,361.1	58	0	5	11	42	593	74	489	29	1
STL COMM COLLEGE AT FLORISSANT VALLEY	0	12	58	.	0	0	0	0	0	58	0	57	1	0
BRIDGETON	11,592	12	1,195	10,308.8	76	1	3	18	54	1,119	88	989	41	1
CALVERTON PARK	1,298	12	19	1,463.8	3	0	1	1	1	16	6	8	2	0

**Table 6.1.1
INDEX OFFENSES BY CRIME TYPE
AND POLITICAL SUBDIVISION
2012**

Reporting Agency	Population	Months	Crime Index		Violent Offenses					Property Offenses				
			Total	Rate/ 100,000	Total	Murder	Rape	Robbery	Agg-Assault	Total	Burglary	Theft	MV Theft	Arson
CHARLACK	1,368	12	44	3,216.4	5	1	1	2	1	39	9	26	4	0
CLAYTON	15,997	12	294	1,837.8	24	0	3	6	15	270	59	192	19	0
COOL VALLEY	1,200	12	64	5,333.3	5	0	0	3	2	59	11	48	0	0
COUNTRY CLUB HILLS	1,279	12	76	5,942.1	10	0	1	6	3	66	20	42	4	0
CRESTWOOD	11,955	12	292	2,442.5	11	0	0	2	9	281	11	264	6	0
CREVE COEUR	17,898	12	288	1,609.1	17	0	4	4	9	271	46	218	6	1
DELLWOOD	5,043	4	48	951.8	8	0	0	2	6	40	20	17	3	0
DES PERES	8,403	12	470	5,593.2	13	0	3	5	5	457	26	430	1	0
EDMUNDSON	837	12	41	4,898.4	8	0	1	2	5	33	5	23	5	0
ELLISVILLE	9,166	12	115	1,254.6	6	0	0	0	6	109	19	85	5	0
EUREKA	10,226	12	259	2,532.8	11	0	1	1	9	248	21	212	15	0
FERGUSON	21,280	12	1,121	5,267.9	80	2	3	38	37	1,041	247	699	95	0
FLORDELL HILLS	825	12	54	6,545.5	5	0	0	2	3	49	17	28	4	0
FLORISSANT	52,348	12	1,251	2,389.8	79	0	3	29	47	1,172	244	787	139	2
FRONTENAC	3,774	12	62	1,642.8	3	0	0	1	2	59	12	45	2	0
GLENDALE	5,947	12	87	1,462.9	3	2	0	0	1	84	7	75	2	0
GLEN ECHO PARK	161	12	5	3,105.6	1	1	0	0	0	4	2	2	0	0
GREENDALE	653	12	18	2,756.5	2	0	0	0	2	16	2	12	2	0
HAZELWOOD	25,796	12	1,087	4,213.8	88	2	3	23	60	999	178	737	80	4
HILLSDALE	1,483	12	81	5,461.9	35	1	1	1	32	46	19	23	4	0
JENNINGS	14,765	12	1,054	7,138.5	144	3	2	34	105	910	307	465	131	7
KINLOCH	299	12	19	6,354.5	8	1	0	1	6	11	5	2	2	2
KIRKWOOD	27,640	12	573	2,073.1	34	0	2	2	53	539	54	472	9	4
LADUE	8,552	12	131	1,531.8	5	0	0	1	4	126	21	104	1	0
LAKESHIRE	1,437	12	18	1,252.6	2	0	0	0	2	16	9	7	0	0
MANCHESTER	18,160	12	342	1,883.3	9	0	1	1	7	333	40	283	10	0
MAPLEWOOD	8,075	12	621	7,690.4	32	1	2	10	19	589	40	528	19	2
MOLINE ACRES	2,451	12	150	6,120.0	23	1	1	3	18	127	25	97	5	0
NORMANDY	5,026	12	149	2,964.6	27	0	1	3	23	122	28	83	10	1
NORTHWOODS	4,242	12	175	4,125.4	28	0	0	7	21	147	54	78	15	0
OLIVETTE	7,765	12	155	1,996.1	9	0	2	1	6	146	28	107	9	2
OVERLAND	16,120	12	757	4,696.0	54	1	7	21	25	703	182	492	23	6
PAGEDALE	3,316	12	169	5,096.5	27	2	3	6	16	142	52	76	11	3
PASADENA PARK	472	12	15	3,178.0	0	0	0	0	0	15	4	10	0	1
PINE LAWN	3,287	12	147	4,472.2	36	0	4	7	25	111	49	50	9	3
RICHMOND HEIGHTS	8,634	12	682	7,899.0	35	0	3	14	18	647	41	582	24	0
RIVERVIEW	2,866	12	197	6,873.7	31	1	2	6	22	166	50	82	34	0
ROCK HILL	4,652	12	54	1,160.8	7	0	0	2	5	47	19	26	2	0
ST. ANN	13,067	12	486	3,719.3	85	0	5	6	74	401	75	272	52	2
ST. JOHN	6,541	12	273	4,173.7	21	0	1	4	16	252	75	161	16	0
SHREWSBURY	6,277	12	69	1,099.3	2	0	1	1	0	67	11	51	5	0
SUNSET HILLS	8,527	12	162	1,899.8	7	1	0	2	4	155	15	130	10	0
TOWN & COUNTRY	10,854	12	100	921.3	3	0	0	1	2	97	20	76	1	0
UNIVERSITY CITY	35,500	12	1,654	4,659.2	143	8	5	56	74	1,511	295	1,108	96	12
VELDA CITY	1,425	12	55	3,859.6	15	0	0	0	15	40	21	17	2	0
VELDA VILLAGE HILLS	1,059	12	43	4,060.4	13	0	0	2	11	30	19	9	2	0
VINITA PARK	1,887	12	50	2,649.7	7	0	1	1	5	43	11	31	1	0
WARSON WOODS	1,969	12	12	609.4	2	0	0	1	1	10	2	8	0	0
WEBSTER GROVES	23,079	12	286	1,239.2	21	0	3	5	13	265	59	195	10	1
WELLSTON	2,321	12	392	16,889.3	155	0	6	49	100	237	80	110	42	5
WOODSON TERRACE	4,078	12	163	3,997.1	16	0	3	4	9	147	37	70	38	2

**Table 6.1.1
INDEX OFFENSES BY CRIME TYPE
AND POLITICAL SUBDIVISION
2012**

Reporting Agency	Population	Months	Crime Index		Violent Offenses					Property Offenses				
			Total	Rate/ 100,000	Total	Murder	Rape	Robbery	Agg-Assault	Total	Burglary	Theft	MV Theft	Arson
BEVERLY HILLS	576	12	38	6,597.2	9	0	0	1	8	29	20	9	0	0
UPLANDS PARK	447	12	24	5,369.1	6	0	0	0	6	18	8	8	2	0
BELLERIVE ACRES	189	12	1	529.1	0	0	0	0	0	1	1	0	0	0
OAKLAND	1,386	12	3	216.5	1	0	0	0	1	2	0	2	0	0
CHESTERFIELD	47,657	12	779	1,634.6	23	0	2	7	14	756	68	667	20	1
STE GENEVIEVE COUNTY	18,211	.	294	1,614.4	61	1	3	1	56	233	38	181	13	1
STE GENEVIEVE CO - RURAL	13,424	12	161	1,199.3	49	0	3	0	46	112	26	79	6	1
STE GENEVIEVE	4,426	12	130	2,937.2	12	1	0	1	10	118	12	99	7	0
ST. MARYS	361	12	3	831.0	0	0	0	0	0	3	0	3	0	0
SALINE COUNTY	23,576	.	505	7,053.4	34	1	3	3	27	471	111	336	21	3
SALINE CO - RURAL	6,628	12	96	1,448.4	4	0	0	0	4	92	36	45	11	0
MARSHALL	13,112	12	360	2,745.6	29	1	3	3	22	331	64	257	9	1
SLATER	1,863	12	32	1,717.7	1	0	0	0	1	31	9	22	0	0
SWEET SPRINGS	1,489	12	17	1,141.7	0	0	0	0	0	17	2	12	1	2
BLACKBURN	250	3	0	0.0	0	0	0	0	0	0	0	0	0	0
EMMA	234	12	0	0.0	0	0	0	0	0	0	0	0	0	0
SCHUYLER COUNTY	4,447	.	31	697.1	4	0	0	0	4	27	6	19	1	1
SCHUYLER CO - RURAL	3,847	12	31	805.8	4	0	0	0	4	27	6	19	1	1
QUEEN CITY	600	12	0	0.0	0	0	0	0	0	0	0	0	0	0
SCOTLAND COUNTY	4,861	.	87	1,789.8	3	0	0	0	3	84	24	58	2	0
SCOTLAND CO - RURAL	3,032	12	59	1,945.9	3	0	0	0	3	56	17	37	2	0
MEMPHIS	1,829	12	28	1,530.9	0	0	0	0	0	28	7	21	0	0
SCOTT COUNTY	41,079	.	1,745	4,247.9	457	2	7	26	422	1,288	236	1,001	39	12
SCOTT CO - RURAL	14,167	12	101	712.9	17	0	0	1	16	84	29	48	6	1
CHAFFEE	2,966	12	45	1,517.2	5	0	1	0	4	40	15	22	2	1
ORAN	1,299	12	12	923.8	1	0	0	0	1	11	4	7	0	0
SCOTT CITY	4,582	12	135	2,946.3	15	0	1	0	14	120	29	86	4	1
SIKESTON	16,377	12	1,343	8,200.5	394	2	5	22	365	949	149	769	25	6
MORLEY	700	12	0	0.0	0	0	0	0	0	0	0	0	0	0
MINER	988	12	109	11,032.4	25	0	0	3	22	84	10	69	2	3
SHANNON COUNTY	8,400	.	163	1,940.5	32	0	2	0	30	131	28	91	12	0
SHANNON CO - RURAL	5,777	12	70	1,211.7	10	0	2	0	8	60	11	43	6	0
BIRCH TREE	681	12	23	3,377.4	9	0	0	0	9	14	4	7	3	0
WINONA	1,340	12	65	4,850.7	13	0	0	0	13	52	11	38	3	0
EMINENCE	602	12	5	830.6	0	0	0	0	0	5	2	3	0	0
SHELBY COUNTY	7,212	.	49	679.4	10	0	4	0	6	39	12	23	4	0
SHELBY CO - RURAL	4,686	12	39	832.3	5	0	0	0	5	34	9	23	2	0
CLARENCE	816	0	0	0.0	0	0	0	0	0	0	0	0	0	0
SHELBINA	1,710	12	10	584.8	5	0	4	0	1	5	3	0	2	0

**Table 6.1.1
INDEX OFFENSES BY CRIME TYPE
AND POLITICAL SUBDIVISION
2012**

Reporting Agency	Population	Months	Crime Index		Violent Offenses					Property Offenses				
			Total	Rate/ 100,000	Total	Murder	Rape	Robbery	Agg-Assault	Total	Burglary	Theft	MV Theft	Arson
STODDARD COUNTY	30,077	.	724	2,407.2	59	1	3	5	50	665	174	442	42	7
STODDARD CO - RURAL	15,569	12	279	1,792.0	21	1	2	1	17	258	95	133	27	3
ADVANCE	1,352	12	26	1,923.1	0	0	0	0	0	26	2	23	0	1
BERNIE	1,965	12	26	1,323.2	2	0	0	0	2	24	6	16	1	1
BLOOMFIELD	1,940	12	44	2,268.0	10	0	0	0	10	34	11	23	0	0
DEXTER	7,893	12	344	4,358.3	25	0	1	4	20	319	59	246	13	1
PUXICO	884	12	5	565.6	1	0	0	0	1	4	1	1	1	1
ESSEX	474	9	0	0.0	0	0	0	0	0	0	0	0	0	0
STONE COUNTY	32,319	.	770	2,382.5	133	1	5	1	126	637	160	433	39	5
STONE CO - RURAL	26,338	12	621	2,357.8	122	1	4	1	116	499	130	330	36	3
CRANE	1,467	12	34	2,317.7	1	0	1	0	0	33	11	22	0	0
REEDS SPRING	916	12	12	1,310.0	2	0	0	0	2	10	4	4	0	2
HURLEY	179	12	1	558.7	0	0	0	0	0	1	0	1	0	0
KIMBERLING	2,409	12	37	1,535.9	2	0	0	0	2	35	8	26	1	0
BRANSON WEST	480	12	58	12,083.3	6	0	0	0	6	52	3	48	1	0
INDIAN POINT	530	12	7	1,320.8	0	0	0	0	0	7	4	2	1	0
SULLIVAN COUNTY	6,738	.	91	1,350.5	8	0	1	0	7	83	29	46	8	0
SULLIVAN CO - RURAL	4,771	12	82	1,718.7	8	0	1	0	7	74	28	39	7	0
MILAN	1,967	12	9	457.5	0	0	0	0	0	9	1	7	1	0
TANEY COUNTY	51,863	.	2,308	4,450.2	279	0	10	26	243	2,029	351	1,570	103	5
TANEY CO - RURAL	31,989	12	587	1,835.0	83	0	5	3	75	504	146	310	47	1
BRANSON	10,558	12	1,465	13,875.7	165	0	2	20	143	1,300	149	1,103	45	3
FORSYTH	2,263	12	92	4,065.4	5	0	0	0	5	87	15	66	6	0
HOLLISTER	4,442	12	156	3,511.9	24	0	2	2	20	132	37	89	5	1
ROCKAWAY BEACH	844	12	8	947.9	2	0	1	1	0	6	4	2	0	0
MERRIAM WOODS PD	1,767	2	0	0.0	0	0	0	0	0	0	0	0	0	0
TEXAS COUNTY	25,985	.	614	2,362.9	25	1	3	0	21	589	156	403	27	3
TEXAS CO - RURAL	18,103	12	304	1,679.3	13	1	2	0	10	291	120	152	18	1
CABOOL	2,154	12	46	2,135.6	3	0	1	0	2	43	12	26	3	2
HOUSTON	2,089	12	151	7,228.3	5	0	0	0	5	146	15	128	3	0
LICKING	3,135	12	101	3,221.7	4	0	0	0	4	97	7	87	3	0
SUMMERSVILLE	504	12	12	2,381.0	0	0	0	0	0	12	2	10	0	0
VERNON COUNTY	21,236	.	1,278	6,018.1	86	0	4	9	73	1,192	242	869	72	9
VERNON CO - RURAL	12,820	12	356	2,776.9	37	0	1	0	36	319	102	185	28	4
NEVADA	8,416	12	922	10,955.3	49	0	3	9	37	873	140	684	44	5
WARREN COUNTY	32,370	.	923	2,851.4	96	0	5	4	87	827	170	622	29	6
WARREN CO - RURAL	19,456	12	314	1,613.9	43	0	4	0	39	271	97	153	16	5
MARTHASVILLE	1,140	12	4	350.9	0	0	0	0	0	4	0	4	0	0
TRUESDLE	735	12	12	1,632.7	0	0	0	0	0	12	3	9	0	0
WARRENTON	7,909	12	490	6,195.5	33	0	1	2	30	457	48	396	12	1
WRIGHT CITY	3,130	12	103	3,290.7	20	0	0	2	18	83	22	60	1	0

**Table 6.1.1
INDEX OFFENSES BY CRIME TYPE
AND POLITICAL SUBDIVISION
2012**

Reporting Agency	Population	Months	Crime Index		Violent Offenses					Property Offenses				
			Total	Rate/ 100,000	Total	Murder	Rape	Robbery	Agg-Assault	Total	Burglary	Theft	MV Theft	Arson
WASHINGTON COUNTY	25,287	.	646	9,859.0	45	2	2	2	39	601	142	399	46	14
WASHINGTON CO - RURAL	22,617	12	434	1,918.9	40	2	2	1	35	394	114	229	40	11
POTOSI	2,670	12	212	7,940.1	5	0	0	1	4	207	28	170	6	3
WAYNE COUNTY	13,520	.	164	5,636.2	14	0	1	0	13	150	51	84	9	6
WAYNE COUNTY RURAL	10,833	12	106	978.5	9	0	1	0	8	97	39	49	6	3
PIEDMONT	1,984	12	46	2,318.5	3	0	0	0	3	43	9	28	3	3
GREENVILLE	513	12	12	2,339.2	2	0	0	0	2	10	3	7	0	0
MILL SPRING	190	3	0	0.0	0	0	0	0	0	0	0	0	0	0
WEBSTER COUNTY	36,616	.	830	2,266.8	64	3	1	3	57	766	228	473	51	14
WEBSTER CO - RURAL	23,738	12	325	1,369.1	13	2	0	0	11	312	156	111	37	8
MARSHFIELD	6,657	12	316	4,746.9	38	0	1	1	36	278	36	233	9	0
SEYMOUR	1,928	12	60	3,112.0	6	0	0	2	4	54	16	38	0	0
FORDLAND	803	12	26	3,237.9	3	0	0	0	3	23	7	12	1	3
NIANGUA	406	12	0	0.0	0	0	0	0	0	0	0	0	0	0
ROGERSVILLE	3,084	12	103	3,339.8	4	1	0	0	3	99	13	79	4	3
WORTH COUNTY	2,179	.	42	1,927.5	2	0	1	0	1	40	15	22	3	0
WORTH CO - RURAL	2,179	12	42	1,927.5	2	0	1	0	1	40	15	22	3	0
WRIGHT COUNTY	19,073	.	413	2,165.4	43	1	2	1	39	370	97	252	14	7
WRIGHT CO - RURAL	11,684	12	146	1,249.6	5	0	0	0	5	141	56	70	9	6
HARTVILLE	615	12	8	1,300.8	2	0	0	0	2	6	0	6	0	0
MANSFIELD	1,301	12	76	5,841.7	3	1	1	0	1	73	15	57	0	1
MOUNTAIN GROVE	4,806	10	172	3,578.9	30	0	1	1	28	142	24	113	5	0
NORWOOD	667	12	11	1,649.2	3	0	0	0	3	8	2	6	0	0
ST. LOUIS CITY	350,298	.	27,895	7,963.2	5,664	113	199	1,778	3,574	22,231	4,986	13,559	3,490	196
TOTAL	6,044,666	-	228,012	3,772.1	27,139	390	1,510	5,776	19,463	200,873	42,369	140,682	16,282	1,540

**TABLE 6.1.2
INDEX ARRESTS BY CRIME TYPE
AND POLITICAL SUBDIVISION
2012**

Reporting Agency	Population	Months	Crime Index		Arrests - Violent Index Offenses				Arrests - Property Index Offenses			
			Total Arrest	Total Part 1 Arrests	Murder	Rape	Robbery	Agg Assault	Burglary	Theft	MV Theft	Arson
ADAIR COUNTY	25,700	-	1,331	159	0	0	1	42	20	83	4	9
ADAIR CO - RURAL	8,131	12	312	26	-	-	-	1	9	14	2	-
KIRKSVILLE	17,569	12	950	132	-	-	1	41	11	68	2	9
TRUMAN STATE UNIV	0	12	69	1	-	-	-	-	-	1	-	-
ANDREW COUNTY	17,354	-	422	37	1	1	0	6	12	15	2	0
ANDREW CO - RURAL	9,821	12	224	16	1	-	-	1	8	5	1	-
SAVANNAH	5,075	12	136	13	-	1	-	-	3	8	1	-
COUNTRY CLUB VILLAGE	2,458	12	62	8	-	-	-	5	1	2	0	-
ATCHISON COUNTY	5,706	-	417	14	0	1	0	2	2	8	1	0
ATCHISON CO - RURAL	2,794	12	155	4	-	1	-	-	-	2	1	-
ROCK PORT	1,323	12	112	5	-	-	-	2	-	3	-	-
TARKIO	1,589	12	150	5	-	-	-	-	2	3	-	-
AUDRAIN COUNTY	25,622	-	1,125	276	0	5	3	34	49	183	2	0
AUDRAIN CO - RURAL	9,496	12	575	80	-	-	2	5	28	44	1	-
FARBER	323	6	0	0	0	0	0	0	0	0	0	0
MARTINSBURG	305	12	0	0	0	0	0	0	0	0	0	0
MEXICO	11,585	12	434	189	-	5	1	29	19	134	1	-
VANDALIA	3,913	12	116	7	-	-	-	-	2	5	-	-
BARRY COUNTY	38,862	-	2,297	423	0	5	3	31	68	290	18	7
BARRY CO - RURAL	22,340	12	786	74	0	5	-	12	23	24	4	5
CASSVILLE	3,278	12	583	137	-	-	-	4	8	121	3	1
MONETT	8,905	12	771	175	-	-	2	13	28	121	10	1
EXETER	775	0	0	0	0	0	0	0	0	0	0	0
PURDY	1,102	12	65	9	-	-	1	-	-	8	-	-
SELIGMAN	854	12	60	16	-	-	-	2	5	8	1	-
WASHBURN	437	5	5	-	-	-	-	-	-	-	-	-
WHEATON	699	5	8	8	-	-	-	-	3	5	-	-
BUTTERFIELD	472	12	19	4	-	-	-	-	1	3	-	-
BARTON COUNTY	12,447	-	415	56	1	0	0	8	14	24	7	2
BARTON CO - RURAL	7,137	12	229	21	-	-	-	7	4	3	7	-
LAMAR	4,548	12	182	33	1	-	-	1	8	21	-	2
LIBERAL	762	3	4	2	-	-	-	-	2	-	-	-
BATES COUNTY	17,002	-	1,364	158	0	1	1	20	30	84	15	7
BATES CO - RURAL	9,684	12	943	58	-	-	1	-	19	30	7	1
ADRIAN	1,683	12	74	26	0	0	0	13	4	7	2	0
BUTLER	4,234	12	281	65	-	1	-	3	6	43	6	6
RICH HILL	1,401	12	66	9	-	-	-	4	1	4	-	0
BENTON COUNTY	19,125	-	832	125	2	2	1	38	13	65	4	0
BENTON CO - RURAL	14,671	12	605	34	2	1	-	16	8	3	4	-
COLE CAMP	1,125	12	31	4	-	1	-	2	-	1	-	-
LINCOLN	1,194	12	16	1	0	0	0	0	1	0	0	0
WARSAW	2,135	12	180	86	-	-	1	20	4	61	-	-

**TABLE 6.1.2
INDEX ARRESTS BY CRIME TYPE
AND POLITICAL SUBDIVISION
2012**

Reporting Agency	Population	Months	Crime Index		Arrests - Violent Index Offenses				Arrests - Property Index Offenses			
			Total Arrest	Total Part 1 Arrests	Murder	Rape	Robbery	Agg Assault	Burglary	Theft	MV Theft	Arson
BOLLINGER COUNTY	12,408	.	192	36	0	0	0	11	9	16	0	0
BOLLINGER CO - RURAL	10926	12	104	9	-	-	-	3	5	1	-	-
MARBLE HILL	1482	12	88	27	-	-	-	8	4	15	-	-
BOONE COUNTY	163,233	.	10,641	1,565	3	2	70	214	115	1,102	50	9
BOONE CO - RURAL	44,206	12	1,869	142	-	-	4	39	13	75	11	-
CENTRALIA	4,042	12	294	35	-	-	1	4	6	24	-	-
COLUMBIA	108894	12	6,672	1,294	3	1	65	153	94	932	39	7
STURGEON	875	3	0	0	0	0	0	0	0	0	0	0
UNIV OF MO - COLUMBIA	0	12	1,641	77	-	1	-	11	1	62	-	2
ASHLAND	3,720	12	90	11	-	-	-	4	-	7	-	-
HALLSVILLE	1,496	12	75	6	-	-	-	3	1	2	-	-
BUCHANAN COUNTY	89,481	.	5,764	1,202	0	4	28	78	68	998	22	1
BUCHANAN CO - RURAL	12,422	12	696	39	-	-	1	19	6	11	2	-
ST JOSEPH	77,059	12	4,941	1,156	0	4	27	59	62	980	20	1
MO WESTERN STATE COLLEGE	0	12	127	7	-	-	-	-	-	7	-	-
BUTLER COUNTY	42,949	.	3,012	695	1	6	10	61	57	541	9	8
BUTLER CO - RURAL	25,404	12	671	65	0	3	-	14	27	16	4	-
POPLAR BLUFF	17,085	12	2,325	627	1	3	10	47	30	522	5	8
QULIN	460	7	16	3	-	-	-	-	-	3	-	-
CALDWELL COUNTY	9,458	.	308	23	0	0	0	5	10	5	3	0
CALDWELL CO - RURAL	6,184	12	182	11	-	-	-	2	6	1	2	-
BRAYMER	881	4	5	-	-	-	-	-	-	-	-	-
HAMILTON	1,816	12	111	11	-	-	-	3	4	4	-	-
POLO	577	4	10	1	-	-	-	-	-	-	1	-
CALLAWAY COUNTY	44,471	.	2,136	314	1	2	7	68	51	167	17	1
CALLAWAY CO - RURAL	26,718	12	989	125	-	-	3	29	31	49	13	-
AUXVASSE	987	12	44	14	-	-	-	3	8	3	-	-
FULTON	12,836	12	981	148	-	1	4	21	9	110	2	1
NEW BLOOMFIELD	671	2	1	0	-	-	-	-	-	0	-	-
HOLTS SUMMIT	3,259	12	121	27	1	1	-	15	3	5	2	-
CAMDEN COUNTY	44,265	.	2,013	294	0	2	0	53	26	206	5	2
CAMDEN CO - RURAL	35,835	12	1,268	62	-	1	-	32	13	10	4	2
CAMDENTON	3,732	12	385	165	-	-	-	18	5	141	1	-
OSAGE BEACH	4,367	12	359	67	-	1	-	3	8	55	-	-
CLIMAX SPRINGS	86	1	0	0	0	0	0	0	0	0	0	0
LINN CREEK	245	1	1	-	-	-	-	-	-	-	-	-
CAPE GIRARDEAU COUNTY	75,949	.	4,429	821	1	2	23	121	67	591	9	6
CAPE GIRARDEAU CO - RURAL	23,622	12	493	63	-	-	1	7	25	27	1	2
CAPE GIRARDEAU	38,079	12	3,263	694	1	2	22	103	37	521	5	2
JACKSON	13,808	12	632	62	-	-	-	11	5	42	3	1
DELTA	440	12	0	0	0	0	0	0	0	0	0	0
SOUTHEAST MO ST UNIV	0	12	41	2	-	-	-	-	-	1	-	1

**TABLE 6.1.2
INDEX ARRESTS BY CRIME TYPE
AND POLITICAL SUBDIVISION
2012**

Reporting Agency	Population	Months	Crime Index		Arrests - Violent Index Offenses				Arrests - Property Index Offenses			
			Total Arrest	Total Part 1 Arrests	Murder	Rape	Robbery	Agg Assault	Burglary	Theft	MV Theft	Arson
CARROLL COUNTY	9,329	.	127	21	1	0	0	3	7	6	3	1
CARROLL CO - RURAL	4,820	12	92	9	1	0	0	2	4	0	2	0
CARROLLTON	3,798	12	30	12	-	-	-	1	3	6	1	1
NORBORNE	711	2	5	-	-	-	-	-	-	-	-	-
CARTER COUNTY	6,288	.	590	434	0	0	0	7	5	10	1	1
CARTER CO - RURAL	4,774	12	509	13	-	-	-	2	3	6	1	1
VAN BUREN	822	12	47	5	-	-	-	1	-	4	-	-
ELLSINORE	448	12	33	6	-	-	-	4	2	-	-	-
GRANDIN	244	12	1	410	0	0	0	0	0	0	0	0
CASS COUNTY	98,030	.	5,138	641	1	6	5	61	30	516	18	3
CASS CO - RURAL	25,863	12	575	33	1	-	1	9	3	17	1	-
ARCHIE	1,174	12	44	1	-	-	-	-	-	-	1	-
BELTON	23,200	12	2,186	223	-	4	2	31	6	164	16	-
DREXEL	969	12	41	5	-	2	-	-	-	3	-	-
HARRISONVILLE	10,055	12	647	188	-	-	-	6	4	178	-	-
PLEASANT HILL	8,142	12	481	27	-	-	-	5	3	17	-	2
PECULIAR	4,625	12	385	21	-	-	-	3	-	17	-	1
RAYMORE	19,276	12	523	133	-	-	2	4	8	119	-	-
GARDEN CITY	1,648	12	79	9	-	-	-	2	6	1	-	-
CREIGHTON	350	12	0	0	0	0	0	0	0	0	0	0
LAKE WINNEBAGO	1,135	12	173	1	-	-	-	1	-	-	-	-
CLEVELAND	663	3	4	-	-	-	-	-	-	-	-	-
EAST LYNNE	304	11	0	0	0	0	0	0	0	0	0	0
FREEMAN	484	12	0	0	0	0	0	0	0	0	0	0
STRASBURG	142	12	0	0	0	0	0	0	0	0	0	0
CEDAR COUNTY	14,033	.	456	169	0	2	1	28	52	78	6	1
CEDAR CO - RURAL	10,427	12	270	145	0	2	-	23	48	65	6	-
EL DORADO SPRINGS	3,606	12	186	24	-	-	1	5	4	13	-	1
CHARITON COUNTY	7,811	.	129	22	0	0	0	8	6	7	0	1
CHARITON CO - RURAL	5,326	12	109	18	-	-	-	8	3	7	-	-
BRUNSWICK	861	5	0	0	0	0	0	0	0	0	0	0
SALISBURY	1,624	12	20	4	-	-	-	-	3	-	-	1
CHRISTIAN COUNTY	77,618	.	3,285	298	0	4	6	50	31	197	8	1
CHRISTIAN CO - RURAL	34,780	12	718	29	0	-	2	21	1	2	2	-
BILLINGS	1,039	12	194	12	-	-	-	-	2	8	2	-
NIXA	19,091	12	833	76	-	1	-	4	8	63	-	-
OZARK	17,885	12	1,373	166	-	1	3	23	16	119	3	1
CLEVER	2,147	12	95	6	-	2	-	-	1	2	1	-
SPARTA	1,762	12	71	9	0	0	1	2	3	3	0	0
HIGHLANDVILLE	914	1	1	-	-	-	-	-	-	-	-	-
CLARK COUNTY	7,165	.	512	25	0	1	0	6	8	9	1	0
CLARK CO - RURAL	5,079	12	452	16	-	-	-	5	8	3	0	-
KAHOKA	2,086	12	60	9	-	1	-	1	-	6	1	-

**TABLE 6.1.2
INDEX ARRESTS BY CRIME TYPE
AND POLITICAL SUBDIVISION
2012**

Reporting Agency	Population	Months	Crime Index		Arrests - Violent Index Offenses				Arrests - Property Index Offenses			
			Total Arrest	Total Part 1 Arrests	Murder	Rape	Robbery	Agg Assault	Burglary	Theft	MV Theft	Arson
CLAY COUNTY	108,562	.	7,288	701	4	3	16	98	89	450	36	5
CLAY CO - RURAL	16,381	12	1,273	94	-	2	3	14	41	26	7	1
CLAYCOMO	1,435	12	639	23	-	-	-	4	-	18	1	-
EXCELSIOR SPRINGS	11,124	12	928	116	-	-	-	12	8	93	3	-
GLADSTONE	25,502	12	987	235	4	-	4	30	20	162	13	2
KEARNEY	8,411	12	333	36	-	-	1	1	1	30	3	-
LIBERTY	29,255	12	1,107	115	-	1	8	20	15	66	4	1
NORTH KANSAS CITY	4,223	12	493	54	-	-	-	5	2	45	1	1
SMITHVILLE	8,456	12	374	21	-	-	-	7	1	9	4	-
PLEASANT VALLEY	2,972	12	406	1	-	-	-	1	-	-	-	-
OAKVIEW VILLAGE	376	12	37	1	-	-	-	1	-	-	-	-
MOSBY	191	12	261	4	-	-	-	2	1	1	-	-
CLAY COUNTY PARKS	0	12	161	1	0	0	0	1	0	0	0	0
RANDOLPH	52	12	289	-	-	-	-	-	-	-	-	-
BIRMINGHAM	184	8	0	0	0	0	0	0	0	0	0	0
CLINTON COUNTY	26,215	.	1,561	104	3	2	1	23	21	49	4	1
CLINTON CO - RURAL	9,196	12	940	25	3	2	-	7	10	2	1	-
CAMERON	9,969	12	359	41	-	-	-	11	3	27	-	-
GOWER	1,532	12	42	8	-	-	-	-	5	1	2	-
HOLT	449	12	30	3	-	-	1	-	-	1	1	-
LATHROP	2,094	12	53	4	-	-	-	4	-	-	-	-
PLATTSBURG	2,327	12	116	18	-	-	-	1	2	15	-	-
TRIMBLE	648	12	21	5	-	-	-	-	1	3	-	1
COLE COUNTY	76,288	.	4,484	895	5	4	25	99	70	673	16	3
COLE CO - RURAL	33,052	12	1,040	45	-	1	1	14	11	16	2	-
JEFFERSON CITY	43,236	12	3,369	832	5	2	24	85	49	651	13	3
MO CAPITOL POLICE	0	5	5	1	-	-	-	-	-	1	-	-
LINCOLN UNIVERSITY	0	12	70	17	-	1	-	-	10	5	1	-
COOPER COUNTY	17,665	.	1,946	118	0	0	1	17	7	82	4	7
COOPER CO - RURAL	8,545	12	652	29	-	-	1	5	1	14	3	5
BOONVILLE	8,349	12	1,281	89	-	0	-	12	6	68	1	2
PILOT GROVE	771	11	13	-	-	-	-	-	-	-	-	-
CRAWFORD COUNTY	30,414	.	2,542	232	0	3	3	14	23	178	10	0
CRAWFORD CO - RURAL	16,314	12	969	29	0	1	-	8	12	7	-	-
BOURBON	1,638	12	85	12	-	-	-	2	-	9	1	0
CUBA	3,368	12	509	49	-	1	-	1	6	40	1	-
STEELVILLE	1,648	12	182	29	-	1	1	3	1	18	5	-
LEASBURG	339	2	2	1	-	-	-	-	-	1	-	-
SULLIVAN	7,107	12	795	112	-	-	2	-	4	103	3	-
DADE COUNTY	7,912	.	217	17	0	0	0	5	8	3	1	0
DADE CO - RURAL	5,277	12	166	8	-	-	-	3	5	-	-	0
GREENFIELD	1,376	12	50	9	-	-	-	2	3	3	1	-
LOCKWOOD	939	0	0	0	0	0	0	0	0	0	0	0
EVERTON	320	2	1	0	-	-	-	-	-	-	-	0

**TABLE 6.1.2
INDEX ARRESTS BY CRIME TYPE
AND POLITICAL SUBDIVISION
2012**

Reporting Agency	Population	Months	Crime Index		Arrests - Violent Index Offenses				Arrests - Property Index Offenses			
			Total Arrest	Total Part 1 Arrests	Murder	Rape	Robbery	Agg Assault	Burglary	Theft	MV Theft	Arson
DALLAS COUNTY	16,838	.	843	75	0	1	0	9	14	49	0	1
DALLAS CO - RURAL	13,324	12	497	24	0	1	-	6	12	3	-	1
BUFFALO	3,095	12	307	43	-	-	-	3	2	38	-	-
URBANA	419	12	39	8	-	-	-	0	-	8	-	-
DAVISS COUNTY	8,464	.	362	25	0	0	1	2	7	12	2	0
DAVISS CO - RURAL	6,672	12	348	20	0	-	-	2	5	10	2	-
GALLATIN	1,792	8	14	5	-	-	1	-	2	2	-	-
DEKALB COUNTY	7,958	.	451	39	0	1	0	5	8	18	6	1
DEKALB CO - RURAL	6,087	12	443	33	-	1	-	5	6	14	6	1
MAYSVILLE	1,118	7	7	5	-	-	-	-	2	3	-	-
STEWARTSVILLE	753	1	1	1	-	-	-	-	-	1	-	-
DENT COUNTY	15,714	.	675	54	0	0	2	6	1	44	1	0
DENT CO - RURAL	10,746	12	213	1	-	-	-	-	-	1	-	-
SALEM	4,968	12	462	53	-	-	2	6	1	43	1	-
DOUGLAS COUNTY	13,734	.	534	70	0	0	2	12	14	38	2	2
DOUGLAS CO - RURAL	10,730	12	308	39	-	0	-	8	10	18	1	2
AVA	3,004	12	226	31	-	-	2	4	4	20	1	-
DUNKLIN COUNTY	32,069	.	2,274	518	0	10	10	43	67	365	15	8
DUNKLIN CO - RURAL	9,212	12	246	27	-	2	-	8	8	6	3	-
CAMPBELL	1,999	12	203	14	-	-	-	3	1	10	-	-
CARDWELL	716	12	24	4	-	-	-	-	2	2	-	-
CLARKTON	1,293	12	110	33	-	-	-	4	1	21	3	4
HORNERSVILLE	665	12	22	5	-	-	-	-	-	3	2	-
KENNETT	10,972	12	1,078	365	-	-	9	17	40	291	4	4
MALDEN	4,291	12	520	49	-	-	-	9	9	28	3	-
SENATH	1,773	12	71	21	-	8	1	2	6	4	-	-
HOLCOMB	637	12	0	0	0	0	0	0	0	0	0	0
ARBYRD	511	12	0	0	0	0	0	0	0	0	0	0
FRANKLIN COUNTY	96,353	.	4,432	503	3	3	8	69	79	326	10	4
FRANKLIN CO - RURAL	57,842	12	2,021	116	2	-	1	13	33	65	1	-
GERALD	1,350	12	117	8	-	-	-	-	3	5	-	-
NEW HAVEN	2,097	12	30	4	-	-	1	2	-	1	-	-
PACIFIC	5,929	12	466	75	-	-	1	15	9	47	3	-
ST. CLAIR	4,741	12	329	62	1	1	1	10	12	34	3	-
UNION	10,241	12	395	74	-	-	1	18	6	45	3	1
WASHINGTON	14,033	12	1,073	163	-	2	3	11	15	129	-	3
MIRAMIGUOA	120	1	1	1	-	-	-	-	1	-	-	-
GASCONADE COUNTY	15,277	.	168	51	0	0	0	2	33	14	0	2
GASCONADE CO - RURAL	9,741	12	78	10	-	-	-	2	1	5	-	2
HERMANN	2,440	12	87	38	-	-	-	-	32	6	-	-
OWENSVILLE	2,686	2	3	3	-	-	-	-	-	3	-	-
ROSEBUD	410	12	0	0	0	0	0	0	0	0	0	0

**TABLE 6.1.2
INDEX ARRESTS BY CRIME TYPE
AND POLITICAL SUBDIVISION
2012**

Reporting Agency	Population	Months	Crime Index		Arrests - Violent Index Offenses				Arrests - Property Index Offenses			
			Total Arrest	Total Part 1 Arrests	Murder	Rape	Robbery	Agg Assault	Burglary	Theft	MV Theft	Arson
GENTRY COUNTY	6,762	.	57	5	0	0	0	0	3	2	0	0
GENTRY CO - RURAL	5,745	12	57	5	-	-	-	-	3	2	-	-
KING CITY	1,017	12	0	0	0	0	0	0	0	0	0	0
GREENE COUNTY	275,977	.	17,231	3,551	15	17	124	344	310	2,518	208	14
GREENE CO - RURAL	84,268	12	3,340	372	1	5	35	83	110	113	23	2
ASH GROVE	1,477	12	41	4	-	-	-	-	-	4	-	-
REPUBLIC	14,805	12	515	120	-	-	-	27	8	79	5	1
SPRINGFIELD	160,078	12	12,794	3,025	14	12	88	231	189	2,301	179	10
WALNUT GROVE	667	5	7	-	-	-	-	-	-	-	-	-
BATTLEFIELD	5,610	12	71	8	-	-	1	-	1	5	-	1
FAIR GROVE	1,398	12	56	6	-	-	-	-	2	3	1	-
STRAFFORD	2,367	12	81	13	-	-	-	1	-	12	-	-
WILLARD	5,307	12	315	3	-	-	-	2	-	1	-	-
SPRINGFIELD/BRANSON NTL AIRPORT	0	7	11	-	-	-	-	-	-	-	-	-
GRUNDY COUNTY	10,298	.	450	79	1	0	0	6	23	42	7	0
GRUNDY CO - RURAL	4,275	12	143	21	1	-	-	1	9	9	1	-
TRENTON	6,023	12	307	58	-	-	-	5	14	33	6	-
HARRISON COUNTY	8,990	.	510	56	2	0	0	7	6	30	10	1
HARRISON CO - RURAL	5,686	12	330	24	2	-	-	5	3	9	4	1
BETHANY	3,304	12	180	32	-	-	-	2	3	21	6	-
HENRY COUNTY	26,157	.	1,368	240	0	3	4	54	55	117	7	0
HENRY CO - RURAL	13,312	12	860	145	-	3	3	31	41	64	3	-
CLINTON	9,041	12	508	95	-	-	1	23	14	53	4	-
WINDSOR	2,912	0	0	0	0	0	0	0	0	0	0	0
MONTROSE	385	0	0	0	0	0	0	0	0	0	0	0
URICH	507	0	0	0	0	0	0	0	0	0	0	0
HICKORY COUNTY	9,662	.	217	23	0	1	0	0	11	10	1	0
HICKORY CO - RURAL	9,662	12	217	23	-	1	-	-	11	10	1	-
HOLT COUNTY	4,930	.	234	18	0	0	0	4	8	6	0	0
HOLT CO - RURAL	2,907	12	225	11	-	-	-	3	4	4	-	-
MOUND CITY	1,163	5	7	5	-	-	-	1	2	2	-	-
OREGON	860	1	2	2	-	-	-	-	2	-	-	-
HOWARD COUNTY	10,217	.	379	33	0	0	0	11	3	14	1	4
HOWARD CO - RURAL	5,319	12	191	17	-	-	-	8	2	3	-	4
FAYETTE	2,698	12	137	11	-	-	-	2	-	8	1	-
GLASGOW	1,107	12	22	2	-	-	-	-	1	1	-	-
NEW FRANKLIN	1,093	12	29	3	0	0	0	1	0	2	0	0
HOWELL COUNTY	40,547	48	2,426	379	2	2	3	75	50	235	9	2
HOWELL CO - RURAL	23,596	12	1,368	125	2	-	-	32	30	54	4	2
MOUNTAIN VIEW	2,729	12	242	32	-	-	-	8	2	22	-	-
WEST PLAINS	12,030	12	642	189	-	1	2	31	17	133	5	-
WILLOW SPRINGS	2,192	12	174	33	-	1	1	4	1	26	-	-

**TABLE 6.1.2
INDEX ARRESTS BY CRIME TYPE
AND POLITICAL SUBDIVISION
2012**

Reporting Agency	Population	Months	Crime Index		Arrests - Violent Index Offenses				Arrests - Property Index Offenses			
			Total Arrest	Total Part 1 Arrests	Murder	Rape	Robbery	Agg Assault	Burglary	Theft	MV Theft	Arson
IRON COUNTY	11,015	38	202	43	1	0	0	16	4	19	3	0
IRON CO - RURAL	7,759	12	150	24	1	-	-	14	2	4	3	-
IRONTON	1,465	12	29	11	-	-	-	-	-	11	-	-
PILOT KNOB	749	1	0	0	0	0	0	0	0	0	0	0
ANNAPOLIS	346	1	0	-	-	-	-	-	-	-	-	-
VIBURNUM	696	12	23	8	-	-	-	2	2	4	-	-
JACKSON COUNTY	836,297	.	35,584	7,697	36	20	342	1,010	452	5,493	291	33
JACKSON CO - RURAL	22,784	12	1,091	72	1	1	-	19	21	27	2	1
BLUE SPRINGS	52,766	12	2,048	393	0	-	13	65	26	281	6	1
BUCKNER	3,087	12	515	15	-	-	1	3	3	6	2	-
GRAIN VALLEY	12,901	12	564	33	-	-	3	8	6	16	-	-
GRANDVIEW	24,564	12	1,514	99	-	1	9	7	14	67	-	1
GREENWOOD	5,240	12	62	6	-	-	2	1	1	-	2	-
INDEPENDENCE	117,255	12	8,252	2,480	5	11	45	457	100	1,700	156	7
LAKE LOTAWANA	1,946	12	68	1	-	-	-	1	-	-	-	-
LEE'S SUMMIT	91,696	12	2,785	465	-	6	13	44	32	364	4	2
OAK GROVE	7,823	12	844	65	-	-	-	1	3	61	-	-
RAYTOWN	29,633	12	2,035	589	-	1	9	23	31	494	29	2
SUGAR CREEK	3,357	12	511	26	-	-	-	3	13	9	1	-
LONE JACK	1,054	12	71	2	-	-	-	-	-	2	-	-
LAKE TAPAWINGO	733	12	65	-	-	-	-	-	-	-	-	-
PENN VALLEY COMTY COLLEGE	0	12	12	2	-	-	-	-	-	2	-	-
UNIV OF MO - KC	0	12	70	6	-	-	-	-	-	4	2	-
JACKSON CO PK RNGRS	0	12	49	-	-	-	-	-	-	-	-	-
KANSAS CITY	461,458	12	15,028	3,443	30	-	247	378	202	2,460	87	19
JASPER COUNTY	124,049	.	9,126	968	2	6	2	55	60	827	11	5
JASPER CO - RURAL	30,362	12	310	49	1	-	-	26	13	5	2	2
CARL JUNCTION	7,472	12	418	37	-	-	-	1	1	31	3	1
CARTERVILLE	1,898	12	78	2	-	1	-	-	-	1	-	-
CARTHAGE	14,430	12	2,745	212	1	2	2	14	24	168	1	-
JASPER	934	12	94	10	-	-	-	5	-	4	1	-
SARCOXIE	1,335	12	92	16	-	1	-	2	3	9	1	-
WEBB CITY	11,036	12	1,641	155	-	1	-	2	14	135	3	-
JOPLIN	50,332	12	3,516	471	-	-	-	4	-	465	-	2
DUENWEG	1,125	12	40	7	-	1	-	1	5	-	-	-
DUQUESNE	1,769	12	115	3	-	-	-	-	-	3	-	-
ORONOGO	2,947	12	69	6	-	-	-	-	-	6	-	-
PURCELL	409	12	0	0	0	0	0	0	0	0	0	0
MO SOUTHERN STATE UNIV	0	5	8	-	-	-	-	-	-	-	-	-

**TABLE 6.1.2
INDEX ARRESTS BY CRIME TYPE
AND POLITICAL SUBDIVISION
2012**

Reporting Agency	Population	Months	Crime Index		Arrests - Violent Index Offenses				Arrests - Property Index Offenses			
			Total Arrest	Total Part 1 Arrests	Murder	Rape	Robbery	Agg Assault	Burglary	Theft	MV Theft	Arson
JEFFERSON COUNTY	219,528	.	13,478	1,374	4	17	33	310	91	849	55	12
JEFFERSON CO - RURAL	160,939	12	7,550	630	4	13	14	247	52	257	31	9
CRYSTAL CITY	4,873	12	699	122	-	1	1	12	4	104	-	-
DE SOTO	6,423	12	590	86	-	-	6	9	3	62	6	-
FESTUS	11,644	12	1,383	159	-	-	3	20	6	125	4	1
HILLSBORO	2,831	12	268	21	-	2	2	6	3	7	-	1
KIMMSWICK	158	12	0	0	0	0	0	0	0	0	0	0
PEVELY	5,504	12	355	23	-	-	1	2	6	10	3	1
ARNOLD	20,884	12	2,009	316	-	1	6	11	13	274	11	-
HERCULANEUM	3,481	12	150	9	-	-	-	1	4	4	-	-
BYRNES MILL	2,791	12	474	8	-	-	-	2	-	6	-	-
JOHNSON COUNTY	52,786	.	2,889	352	4	2	4	33	51	240	16	2
JOHNSON CO - RURAL	28,333	12	913	72	2	1	-	10	31	22	6	-
HOLDEN	2,260	12	270	20	-	-	-	5	1	14	-	-
KNOB NOSTER	2,719	12	134	18	-	-	-	4	5	9	-	-
WARRENSBURG	18,906	12	1,380	226	2	1	4	12	10	188	7	2
UNIV OF CENTRAL MO	0	12	186	14	-	-	-	2	4	5	3	-
LEETON	568	6	6	2	-	-	-	-	-	2	-	-
KNOX COUNTY	4,146	.	39	2	1	0	0	1	0	0	0	0
KNOX CO - RURAL	2,966	12	36	1	1	-	-	-	-	-	-	-
EDINA	1,180	2	3	1	-	-	-	1	-	-	-	-
LACLEDE COUNTY	35,567	.	1,385	229	0	0	0	57	32	131	6	2
LACLEDE CO - RURAL	20,249	12	552	58	0	-	-	29	16	9	3	-
CONWAY	791	12	15	6	-	-	-	-	1	5	-	-
LEBANON	14,527	12	818	165	-	-	-	28	15	117	3	2
LAFAYETTE COUNTY	33,272	.	1,872	164	2	2	0	19	46	84	10	1
LAFAYETTE CO - RURAL	12,478	12	673	44	1	1	-	11	18	11	2	-
ALMA	403	2	2	-	-	-	-	-	-	-	-	-
CONCORDIA	2,459	12	82	17	-	-	-	1	11	5	-	-
CORDER	405	3	6	-	-	-	-	-	-	-	-	-
HIGGINSVILLE	4,814	12	416	50	-	1	-	-	13	32	4	-
LEXINGTON	4,743	12	345	38	-	-	-	6	1	29	1	1
ODESSA	5,319	12	265	7	1	-	-	1	-	3	2	-
WAVERLY	852	12	20	4	-	-	-	-	-	3	1	-
WELLINGTON	815	2	0	0	0	0	0	0	0	0	0	0
NAPOLEON	223	1	3	3	-	-	-	-	3	-	-	-
BATES CITY	220	12	55	1	-	-	-	-	-	1	-	-
MAYVIEW	213	2	2	-	-	-	-	-	-	-	-	-
LAKE LAFAYETTE	328	3	3	-	-	-	-	-	-	-	-	-

**TABLE 6.1.2
INDEX ARRESTS BY CRIME TYPE
AND POLITICAL SUBDIVISION
2012**

Reporting Agency	Population	Months	Crime Index		Arrests - Violent Index Offenses				Arrests - Property Index Offenses			
			Total Arrest	Total Part 1 Arrests	Murder	Rape	Robbery	Agg Assault	Burglary	Theft	MV Theft	Arson
LAWRENCE COUNTY	35,638	.	1,292	227	0	4	1	51	38	125	7	0
LAWRENCE CO - RURAL	18,658	12	410	47	-	1	-	16	15	13	2	-
AURORA	7,535	12	247	59	0	-	1	14	3	38	2	-
MARIONVILLE	2,233	12	38	5	-	-	-	-	1	3	1	-
MILLER	702	12	35	7	-	2	-	-	-	5	-	-
MOUNT VERNON	4,592	12	517	102	-	1	-	21	15	64	1	-
PIERCE CITY	1,297	12	29	3	-	-	-	-	-	2	1	-
VERONA	621	12	16	4	-	-	-	0	4	-	-	-
LEWIS COUNTY	10,248	.	530	59	0	2	1	4	7	41	4	0
LEWIS CO - RURAL	6,928	12	230	14	-	2	1	1	1	8	1	-
CANTON	2,386	12	241	26	-	-	-	3	5	15	3	-
LA GRANGE	934	12	59	19	-	-	-	-	1	18	-	-
LINCOLN COUNTY	52,757	.	2,805	462	1	1	2	57	54	332	11	2
LINCOLN CO - RURAL	35,024	12	1,221	163	1	-	-	42	37	76	5	-
ELSBERRY	1,941	12	118	23	-	-	-	12	2	7	-	2
OLD MONROE	266	12	28	-	-	-	-	-	-	-	-	-
SILEX	188	3	1	-	-	-	-	-	-	-	-	-
TROY	10,578	12	1,098	254	-	1	2	1	12	232	6	-
WINFIELD	1,409	12	161	7	-	-	-	-	0	7	-	-
FOLEY	162	12	99	-	-	-	-	-	-	-	-	-
HAWK POINT	671	7	10	2	-	-	-	-	-	2	-	-
MOSCOW MILLS	2,518	12	69	13	-	-	-	2	3	8	-	-
LINN COUNTY	12,819	.	374	47	0	0	1	2	13	28	3	0
LINN CO - RURAL	5,550	12	147	9	-	-	-	-	3	5	1	-
BROOKFIELD	4,559	12	167	31	-	-	1	1	9	18	2	-
BUCKLIN	469	8	12	4	-	-	-	-	1	3	-	-
MARCELINE	2,241	12	48	3	-	-	-	1	-	2	-	-
LIVINGSTON COUNTY	15,250	.	925	149	0	0	1	12	18	111	2	5
LIVINGSTON CO - RURAL	5,700	12	181	15	-	-	-	3	7	4	1	-
CHILlicothe	9,550	12	744	134	-	-	1	9	11	107	1	5
MCDONALD COUNTY	23,167	.	1,305	191	2	5	5	35	40	90	5	9
MCDONALD CO - RURAL	15,918	12	1,003	150	2	2	5	32	35	65	4	5
ANDERSON	1,968	12	179	12	-	1	-	3	4	4	-	-
NOEL	1,839	12	91	14	-	-	-	-	-	14	-	-
PINEVILLE	794	1	3	3	-	-	-	-	-	-	-	3
SOUTHWEST CITY	974	12	18	2	-	-	-	-	1	1	-	-
GOODMAN	1,253	8	11	10	-	2	-	-	-	6	1	1
LANAGAN	421	10	0	0	0	0	0	0	0	0	0	0
MACON COUNTY	15,623	.	678	56	0	0	0	11	10	35	0	0
MACON CO - RURAL	8,761	12	339	20	-	-	-	4	6	10	-	-
LA PLATA	1,371	12	27	-	-	-	-	-	-	-	-	-
MACON	5,491	12	312	36	-	-	-	7	4	25	-	-

**TABLE 6.1.2
INDEX ARRESTS BY CRIME TYPE
AND POLITICAL SUBDIVISION
2012**

Reporting Agency	Population	Months	Crime Index		Arrests - Violent Index Offenses				Arrests - Property Index Offenses			
			Total Arrest	Total Part 1 Arrests	Murder	Rape	Robbery	Agg Assault	Burglary	Theft	MV Theft	Arson
MADISON COUNTY	12,270	.	408	84	0	1	0	11	3	63	2	4
MADISON CO - RURAL	8,271	12	88	8	-	-	-	6	1	1	-	-
FREDERICKTOWN	3,999	12	320	76	-	1	-	5	2	62	2	4
MARIES COUNTY	9,209	.	737	43	0	0	0	15	7	18	3	0
MARIES CO - RURAL	7,252	12	432	24	-	-	-	13	3	6	2	-
BELLE	1,345	12	267	13	-	-	-	-	4	8	1	-
VIENNA	612	12	38	6	-	-	-	2	-	4	-	-
MARION COUNTY	28,379	.	4,195	262	0	2	4	16	19	217	3	1
MARION CO - RURAL	7,101	12	191	9	-	-	-	2	2	3	2	-
HANNIBAL	17,670	12	3,875	247	-	2	4	14	17	209	-	1
PALMYRA	3,608	12	129	6	-	-	-	-	-	5	1	-
MERCER COUNTY	3,799	.	121	7	0	0	0	1	1	4	1	0
MERCER CO - RURAL	3,799	12	121	7	-	-	-	1	1	4	1	-
MILLER COUNTY	24,680	.	1,064	82	0	1	5	16	23	33	2	2
MILLER CO - RURAL	17,765	12	561	31	-	1	1	8	11	7	2	1
ELDON	4,584	12	360	42	-	-	4	3	12	22	-	1
IBERIA	739	1	1	-	-	-	-	-	-	-	-	-
LAKE OZARK	1,592	12	142	9	-	-	-	5	-	4	-	-
MISSISSIPPI COUNTY	15,125	.	602	91	1	2	2	38	13	32	2	1
MISSISSIPPI CO - RURAL	5,253	12	225	17	-	-	1	1	7	6	1	1
CHARLESTON	5,969	12	295	73	1	2	1	36	6	26	1	0
EAST PRAIRIE	3,188	12	82	1	-	-	-	1	-	-	-	-
BERTRAND	715	6	0	0	0	0	0	0	0	0	0	0
MONITEAU COUNTY	15,664	.	254	47	0	2	0	9	5	24	7	0
MONITEAU CO - RURAL	8,096	12	125	14	-	-	-	4	2	4	4	-
CALIFORNIA	4,294	12	97	22	0	2	0	5	1	12	2	0
TIPTON	3,274	12	32	11	-	-	-	-	2	8	1	-
MONROE COUNTY	9,410	.	287	8	0	0	0	3	2	2	1	0
MONROE CO - RURAL	6,870	12	152	4	-	-	-	2	1	-	1	-
MONROE CITY	2,540	12	135	4	-	-	-	1	1	2	-	-
MONTGOMERY COUNTY	12,280	.	327	41	0	0	0	4	15	21	1	0
MONTGOMERY CO - RURAL	6,082	12	178	14	-	-	-	2	8	4	-	-
JONESBURG	771	12	25	7	-	-	-	-	4	3	-	-
MONTGOMERY CITY	2,844	12	79	13	-	-	-	1	1	11	-	-
WELLSVILLE	1,221	9	12	3	-	-	-	-	2	1	-	-
BELLFLOWER	394	3	1	1	-	-	-	1	0	-	-	-
HIGH HILL	196	1	1	-	-	-	-	-	-	-	-	-
NEW FLORENCE	772	12	31	3	-	-	-	-	-	2	1	-

**TABLE 6.1.2
INDEX ARRESTS BY CRIME TYPE
AND POLITICAL SUBDIVISION
2012**

Reporting Agency	Population	Months	Crime Index		Arrests - Violent Index Offenses				Arrests - Property Index Offenses			
			Total Arrest	Total Part 1 Arrests	Murder	Rape	Robbery	Agg Assault	Burglary	Theft	MV Theft	Arson
MORGAN COUNTY	20,664	.	1,106	170	4	2	0	41	41	79	3	0
MORGAN CO - RURAL	16,127	12	670	100	4	2	-	38	33	22	1	-
STOVER	1,098	12	192	25	-	-	-	-	4	20	1	-
VERSAILLES	2,491	12	235	43	-	-	-	3	4	35	1	-
LAURIE	948	9	9	2	-	-	-	-	-	2	-	-
NEW MADRID COUNTY	17,233	.	1,035	57	1	1	1	24	0	24	5	1
NEW MADRID CO - RURAL	4,610	12	686	36	1	1	-	20	-	9	4	1
GIDEON	1,097	12	30	1	-	-	-	1	-	-	-	-
LILBOURN	1,194	3	3	-	-	-	-	-	-	-	-	-
MOREHOUSE	977	12	22	5	-	-	-	-	-	5	-	-
NEW MADRID	3,127	12	15	-	-	-	-	-	-	-	-	-
PARMA	716	12	70	6	-	-	1	3	-	1	1	-
PORTAGEVILLE	3,240	12	164	3	-	-	-	-	-	3	-	-
CANALOU	339	3	6	-	-	-	-	-	-	-	-	-
CATRON	67	10	0	0	0	0	0	0	0	0	0	0
HOWARDVILLE	384	2	3	-	-	-	-	-	-	-	-	-
MARSTON	505	12	24	4	-	-	-	-	-	4	-	-
MATTHEWS	630	9	12	2	-	-	-	-	-	2	-	-
RISCO	347	12	0	0	0	0	0	0	0	0	0	0
NEWTON COUNTY	52,107	.	2,221	246	3	4	3	38	27	150	19	2
NEWTON CO - RURAL	34,454	12	1,557	146	3	2	3	23	18	82	14	1
DIAMOND	905	9	11	6	-	1	-	4	-	1	-	-
GRANBY	2,142	5	3	-	-	-	-	-	-	-	-	-
NEOSHO	11,878	12	465	70	-	1	-	10	5	51	2	1
SENECA	2,344	12	185	24	-	-	-	1	4	16	3	-
FAIRVIEW	384	12	0	0	0	0	0	0	0	0	0	0
NODAWAY COUNTY	23,455	.	1,304	79	2	2	2	11	8	52	2	0
NODAWAY CO - RURAL	11,439	12	386	20	-	2	1	7	3	6	1	-
NORTHWEST MO ST UNIV	0	12	378	1	-	-	-	-	-	1	-	-
MARYVILLE	12,016	12	540	58	2	-	1	4	5	45	1	-
OREGON COUNTY	10,921	.	377	53	1	0	1	14	8	28	1	0
OREGON CO - RURAL	7,796	12	232	30	1	-	1	13	6	8	1	-
ALTON	874	12	17	6	-	-	-	1	2	3	-	-
THAYER	2,251	12	128	17	-	-	-	-	-	17	-	-
OSAGE COUNTY	13,722	.	350	23	0	0	0	8	10	3	2	0
OSAGE CO - RURAL	12,258	12	289	18	-	-	-	4	9	3	2	-
LINN	1,464	12	61	5	-	-	-	4	1	-	-	-
OZARK COUNTY	9,758	.	561	85	1	2	2	20	20	36	3	1
OZARK CO - RURAL	9,758	12	561	85	1	2	2	20	20	36	3	1

**TABLE 6.1.2
INDEX ARRESTS BY CRIME TYPE
AND POLITICAL SUBDIVISION
2012**

Reporting Agency	Population	Months	Crime Index		Arrests - Violent Index Offenses				Arrests - Property Index Offenses			
			Total Arrest	Total Part 1 Arrests	Murder	Rape	Robbery	Agg Assault	Burglary	Theft	MV Theft	Arson
PEMISCOT COUNTY	19,068	.	1,952	201	0	2	7	21	34	130	7	0
PEMISCOT CO - RURAL	5,985	12	466	35	-	-	-	5	9	17	4	-
COOTER	471	0	0	0	0	0	0	0	0	0	0	0
CARUTHERSVILLE	6,190	12	381	37	-	-	4	6	8	17	2	-
HAYTI	2,950	12	761	99	-	2	2	10	4	80	1	-
HOLLAND	235	0	0	0	0	0	0	0	0	0	0	0
STEELE	2,180	12	292	24	-	-	1	-	9	14	-	-
WARDELL	429	12	42	6	-	-	-	-	4	2	-	-
HAYTI HEIGHTS	628	9	10	-	-	-	-	-	-	-	-	-
PERRY COUNTY	19,040	.	783	110	0	0	0	15	22	61	9	3
PERRY CO - RURAL	10,785	12	438	39	-	-	-	7	14	11	6	1
PERRYVILLE	8,255	12	345	71	-	-	-	8	8	50	3	2
PETTIS COUNTY	42,354	.	3,108	455	0	2	11	68	45	322	6	1
PETTIS CO - RURAL	19,745	12	443	58	-	1	2	9	17	26	3	-
LAMONTE	1,144	12	62	6	-	-	-	2	-	4	-	-
SEDALIA	21,465	12	2,603	391	-	1	9	57	28	292	3	1
PHELPS COUNTY	45,506	.	1,754	411	1	1	3	51	26	317	10	1
PHELPS CO - RURAL	20,355	12	607	64	-	1	-	24	10	22	7	-
ROLLA	19,630	12	860	304	1	-	3	19	13	266	2	-
ST. JAMES	4,231	12	242	28	0	-	-	5	-	21	1	-
DOOLITTLE	632	12	22	7	-	-	-	3	-	4	-	-
NEWBURG	472	12	0	0	0	0	0	0	0	0	0	0
EDGAR SPRINGS	186	1	1	1	-	-	-	-	1	-	-	-
MO UNIV OF SCIENCE & TECH	0	12	22	7	-	-	-	-	2	4	-	1
PIKE COUNTY	18,259	.	774	84	0	0	0	15	6	62	1	0
PIKE CO - RURAL	9,530	12	295	16	-	-	-	9	1	5	1	-
BOWLING GREEN	5,353	12	191	36	-	-	-	4	1	31	-	-
LOUISIANA	3,376	12	288	32	-	-	-	2	4	26	-	-
PLATTE COUNTY	45,812	.	2,764	211	2	2	4	39	19	137	8	0
PLATTE CO - RURAL	25,935	12	950	70	2	2	-	20	16	25	5	-
PARKVILLE	5,574	12	253	61	-	-	-	3	-	58	-	-
PLATTE CITY	4,708	12	269	23	-	-	4	5	1	10	3	-
PLATTE WOODS	386	12	104	3	-	-	-	2	-	1	-	-
WESTON	1,647	12	37	4	-	-	-	2	-	2	-	-
RIVERSIDE	2,948	12	1,007	43	-	-	-	6	-	37	-	-
LAKE WAUKOMIS	873	6	8	-	-	-	-	-	-	-	-	-
NORTHMOOR	326	12	51	2	-	-	-	1	-	1	-	-
CAMDEN POINT	476	12	0	0	0	0	0	0	0	0	0	0
EDGERTON	548	3	3	-	-	-	-	-	-	-	-	-
FERRELVIEW	453	12	18	2	-	-	-	-	1	1	-	-
TRACY	209	12	24	2	-	-	-	-	-	2	-	-
WEATHERBY LAKE	1,729	12	40	1	-	-	-	-	1	-	-	-

**TABLE 6.1.2
INDEX ARRESTS BY CRIME TYPE
AND POLITICAL SUBDIVISION
2012**

Reporting Agency	Population	Months	Crime Index		Arrests - Violent Index Offenses				Arrests - Property Index Offenses			
			Total Arrest	Total Part 1 Arrests	Murder	Rape	Robbery	Agg Assault	Burglary	Theft	MV Theft	Arson
POLK COUNTY	31,250	.	1,109	181	1	3	0	48	18	108	3	0
POLK CO - RURAL	18,742	12	230	28	1	1	-	20	1	4	1	-
BOLIVAR	10,363	12	859	145	-	2	-	28	16	97	2	-
FAIR PLAY	477	12	0	0	0	0	0	0	0	0	0	0
HUMANSVILLE	1,052	12	18	6	-	-	-	-	1	5	-	-
PLEASANT HOPE	616	2	2	2	-	-	-	-	-	2	-	-
PULASKI COUNTY	52,714	.	2,653	414	3	7	13	83	52	243	10	2
PULASKI CO - RURAL	38,971	12	845	131	3	7	10	56	26	24	3	1
CROCKER	1,114	12	91	8	-	-	1	0	2	2	3	-
DIXON	1,555	12	88	15	-	-	-	1	3	11	-	-
RICHLAND	1,870	12	76	8	-	-	-	3	1	4	-	-
ST. ROBERT	4,356	12	925	202	-	-	1	11	15	172	3	-
WAYNESVILLE	4,848	12	628	50	-	-	1	12	5	30	1	1
PUTNAM COUNTY	4,997	.	167	9	0	0	0	0	3	5	1	0
PUTNAM CO - RURAL	3,125	12	52	3	-	-	-	-	1	2	-	-
UNIONVILLE	1,872	12	115	6	-	-	-	-	2	3	1	-
RALLS COUNTY	9,862	.	209	22	0	0	0	2	8	12	0	0
RALLS CO - RURAL	7,678	12	151	15	-	-	-	2	4	9	-	-
CENTER	510	12	6	3	0	0	0	0	1	2	0	0
NEW LONDON	978	12	39	2	0	0	0	0	2	0	0	0
PERRY	696	11	13	2	-	-	-	-	1	1	-	-
RANDOLPH COUNTY	25,506	.	1,895	112	1	2	4	10	16	75	4	0
RANDOLPH CO - RURAL	9,911	12	324	10	1	2	-	5	-	1	1	-
HUNTSVILLE	1,570	7	9	4	-	-	-	1	1	2	-	-
MOBERLY	14,025	12	1,562	98	-	-	4	4	15	72	3	-
RAY COUNTY	23,563	.	803	2,480	5	1	0	8	7	108	7	6
RAY CO - RURAL	12,634	12	121	7	-	-	-	2	1	3	-	1
HARDIN	571	6	8	3	-	-	-	-	-	3	-	-
RICHMOND	5,818	12	571	115	5	1	-	6	6	92	1	4
LAWSON	2,482	12	56	8	-	-	-	-	-	5	3	-
FLEMING	128	10	3	2,344	0	0	0	0	0	3	3	0
HENRIETTA	370	12	28	-	-	-	-	-	-	-	-	-
ORRICK	840	11	12	3	-	-	-	-	-	2	-	1
WOOD HEIGHTS	720	2	4	-	-	-	-	-	-	-	-	-
REYNOLDS COUNTY	6,720	.	294	17	1	0	0	8	2	4	2	0
REYNOLDS CO - RURAL	5,729	12	249	15	1	-	-	8	2	2	2	-
ELLINGTON	991	12	45	2	-	-	-	-	-	2	-	-
RIPLEY COUNTY	14,151	.	726	123	0	0	2	17	28	66	8	1
RIPLEY CO - RURAL	11,513	12	530	50	0	-	-	3	22	16	8	-
DONIPHAN	2,004	12	181	71	-	-	2	14	6	48	-	1
NAYLOR	634	9	15	2	-	-	-	-	-	2	-	-

**TABLE 6.1.2
INDEX ARRESTS BY CRIME TYPE
AND POLITICAL SUBDIVISION
2012**

Reporting Agency	Population	Months	Crime Index		Arrests - Violent Index Offenses				Arrests - Property Index Offenses			
			Total Arrest	Total Part 1 Arrests	Murder	Rape	Robbery	Agg Assault	Burglary	Theft	MV Theft	Arson
ST. CHARLES COUNTY	362,310	.	20,071	2,629	1	5	43	258	177	2,084	41	19
ST. CHARLES CO - RURAL	115,796	12	3,617	267	0	2	8	67	48	133	3	5
O'FALLON	79,617	12	4,117	534	1	1	4	44	24	453	5	2
ST. CHARLES	66,033	12	3,716	328	-	-	4	33	36	243	11	1
ST. PETERS	52,766	12	4,416	953	-	-	14	75	46	798	14	6
WENTZVILLE	29,176	12	2,665	348	-	2	8	21	15	290	7	5
AUGUSTA	254	1	0	0	0	0	0	0	0	0	0	0
COTTLEVILLE	3,086	12	279	20	-	-	-	8	-	12	-	-
LAKE ST. LOUIS	14,598	12	642	154	-	-	5	8	4	136	1	-
FORISTELL	507	12	483	14	-	-	-	2	4	8	-	-
ST. PETERS	0	12	74	9	-	-	-	-	-	9	-	-
NEW MELLE	477	12	42	2	-	-	-	-	-	2	-	-
ST. CHARLES CO	0	9	20	-	-	-	-	-	-	-	-	-
ST. CLAIR COUNTY	8,966	.	361	42	0	0	0	6	16	16	4	0
ST. CLAIR CO - RURAL	6,243	12	324	37	-	-	-	6	13	16	2	-
APPLETON	1,131	7	7	2	-	-	-	-	1	-	1	-
OSCEOLA	950	6	10	1	-	-	-	-	-	-	1	-
LOWRY CITY	642	6	20	2	-	-	-	-	2	-	-	-
ST. FRANCOIS COUNTY	65,596	.	3,612	648	0	2	11	105	33	447	41	8
ST. FRANCOIS CO - RURAL	22,214	12	1,504	205	0	-	7	74	17	78	25	3
BISMARCK	1,552	2	2	2	-	1	-	1	-	-	-	-
BONNE TERRE	6,889	12	274	17	-	-	-	1	1	7	5	3
DESLOGE	5,072	12	572	105	-	-	1	2	4	95	3	-
FARMINGTON	16,299	12	677	222	-	-	2	11	4	201	4	-
LEADWOOD	1,287	11	14	13	-	-	-	9	1	2	1	-
TERRE DU LAC PD	2,328	12	51	8	-	-	-	1	4	2	1	-
LEADINGTON	424	12	54	2	-	1	-	-	-	1	-	-
IRON MOUNTAIN LAKE	740	12	43	2	-	-	-	1	-	1	-	-
PARK HILLS	8,791	12	410	72	-	-	1	5	2	60	2	2
MINERAL AREA COLLEGE	0	8	11	-	-	-	-	-	-	-	-	-
ST. LOUIS COUNTY	1,001,487	.	96,721	12,269	34	53	448	1,231	1,290	8,837	338	32
ST. LOUIS CO - RURAL	392,534	12	33,151	4,193	12	12	172	422	479	2,959	133	2
WASHINGTON UNIV	0	12	65	32	-	-	-	-	1	31	-	-
BALLWIN	30,514	12	736	79	-	-	1	14	9	51	4	-
BELLA VILLA	732	12	18	2	-	-	-	1	1	-	-	-
BELLEFONTAINE NGHBR	10,899	12	1,295	81	-	1	6	25	17	25	7	-
BEL NOR	1,504	12	60	2	-	-	-	1	1	-	-	-
BEL RIDGE	2,747	12	594	42	-	1	-	15	8	16	-	2
BERKELEY	9,011	12	1,550	109	2	5	4	26	23	43	5	1
BRECKENRIDGE HILLS	4,763	12	672	34	-	1	-	11	9	13	-	-
BRENTWOOD	8,084	12	444	137	-	-	4	3	10	118	2	-
UNIV OF MO - ST. LOUIS	0	12	22	8	-	-	-	-	2	6	-	-
MERAMEC COLLEGE PD	0	3	5	-	-	-	-	-	-	-	-	-
LAMBERT INTL AIRPORT	0	12	150	20	-	-	-	4	1	15	-	-
MARYLAND HEIGHTS	27,572	12	6,034	228	-	1	13	31	26	147	9	1
BRIDGETON	11,592	12	1,722	635	1	-	15	28	32	549	8	2
CALVERTON PARK	1,298	12	390	14	-	1	2	1	3	4	3	-

**TABLE 6.1.2
INDEX ARRESTS BY CRIME TYPE
AND POLITICAL SUBDIVISION
2012**

Reporting Agency	Population	Months	Crime Index		Arrests - Violent Index Offenses				Arrests - Property Index Offenses			
			Total Arrest	Total Part 1 Arrests	Murder	Rape	Robbery	Agg Assault	Burglary	Theft	MV Theft	Arson
CHARLACK	1,368	12	393	11	1	-	-	2	1	7	-	-
CLAYTON	15,997	12	1,627	77	-	1	4	14	11	42	5	-
COOL VALLEY	1,200	12	166	32	-	-	-	5	3	24	-	-
COUNTRY CLUB HILLS	1,279	12	363	38	-	-	7	3	2	26	-	-
CRESTWOOD	11,955	12	545	117	-	-	2	9	5	99	2	-
CREVE COEUR	17,898	12	1,217	118	-	1	2	6	21	85	0	3
DELLWOOD	5,043	12	91	12	-	-	2	2	3	5	-	-
DES PERES	8,403	12	871	395	-	-	-	2	3	390	-	-
EDMUNDSON	837	12	263	18	-	1	1	2	4	8	2	-
ELLISVILLE	9,166	12	384	46	-	-	-	5	5	35	1	-
EUREKA	10,226	12	439	102	-	1	1	3	6	90	1	-
FERGUSON	21,280	12	1,673	404	2	-	7	9	23	362	1	-
FLORDELL HILLS	825	12	177	7	-	-	2	1	1	3	-	-
FLORISSANT	52,348	12	4,844	627	-	1	35	21	79	448	40	3
FRONTENAC	3,774	12	370	26	-	-	2	2	3	19	-	-
GLENDALE	5,947	12	110	25	-	-	-	1	7	15	2	-
GLEN ECHO PARK	161	6	3	2	1	-	-	-	1	-	-	-
GREENDALE	653	12	56	2	-	-	-	1	-	1	-	-
HAZELWOOD	25,796	12	3,080	446	1	3	10	41	41	338	9	2
HILLSDALE	1,483	12	538	22	-	-	-	16	1	5	0	-
JENNINGS	14,765	12	4,552	446	3	-	32	75	100	219	16	1
KINLOCH	299	10	7	2	-	-	-	-	1	0	1	-
KIRKWOOD	27,640	12	1,428	382	-	-	2	37	8	331	3	1
LADUE	8,552	12	365	42	-	-	-	2	4	36	-	-
LAKESHIRE	1,437	12	25	6	-	-	-	1	1	4	-	-
MANCHESTER	18,160	12	577	199	-	1	1	2	9	182	4	-
MAPLEWOOD	8,075	12	2,371	496	-	1	4	18	21	443	8	1
MOLINE ACRES	2,451	12	871	83	-	-	1	23	10	49	0	-
NORMANDY	5,026	12	668	37	-	-	-	13	4	17	-	3
NORTHWOODS	4,242	12	209	51	-	-	4	20	9	15	3	-
OLIVETTE	7,765	12	222	18	-	1	-	2	2	11	1	1
OVERLAND	16,120	12	1,685	250	6	4	21	15	61	133	6	3
PAGEDALE	3,316	12	1,361	62	1	2	4	7	15	32	1	0
PASADENA PARK	472	12	22	6	-	-	-	-	-	5	-	1
PINE LAWN	3,287	12	2,185	48	-	2	3	21	7	13	1	1
RICHMOND HEIGHTS	8,634	12	1,300	470	-	1	10	3	7	444	5	-
RIVERVIEW	2,866	12	117	26	1	-	4	13	2	6	-	-
ROCK HILL	4,652	12	153	6	-	-	-	2	1	3	-	-
ST. ANN	13,067	12	3,005	266	-	1	11	83	39	122	10	-
ST. JOHN	6,541	12	2,323	145	-	1	5	11	15	108	5	-
SHREWSBURY	6,277	12	281	18	-	0	-	-	4	12	2	-
SUNSET HILLS	8,527	12	549	47	-	-	3	3	3	37	1	-
TOWN & COUNTRY	10,854	12	1,020	44	1	-	-	2	12	28	-	-
UNIVERSITY CITY	35,500	12	1,656	328	1	2	29	34	48	197	12	4
VELDA CITY	1,425	12	559	12	-	-	-	8	2	1	1	-
VELDA VILLAGE HILLS	1,059	12	165	16	0	0	3	7	6	0	0	0
VINITA PARK	1,887	12	118	11	-	1	-	3	3	4	-	-
WARSON WOODS	1,969	12	46	4	-	-	1	-	1	2	-	-
WEBSTER GROVES	23,079	12	777	64	-	1	2	9	19	31	2	-
WELLSTON	2,321	12	1,287	171	-	3	13	76	16	55	8	-
WOODSON TERRACE	4,078	12	259	23	-	1	1	2	4	11	4	-

**TABLE 6.1.2
INDEX ARRESTS BY CRIME TYPE
AND POLITICAL SUBDIVISION
2012**

Reporting Agency	Population	Months	Crime Index		Arrests - Violent Index Offenses				Arrests - Property Index Offenses			
			Total Arrest	Total Part 1 Arrests	Murder	Rape	Robbery	Agg Assault	Burglary	Theft	MV Theft	Arson
BEVERLY HILLS	576	12	790	12	0	0	0	6	1	5	0	0
UPLANDS PARK	447	12	26	6	-	-	-	3	-	3	-	-
BELLERIVE ACRES	189	12	24	-	-	-	-	-	-	-	-	-
OAKLAND	1,386	12	37	8	-	-	-	1	4	3	-	-
CHESTERFIELD	47,657	12	1,563	321	1	1	2	2	9	296	10	-
STE. GENEVIEVE COUNTY	18,211	.	729	72	0	0	1	26	12	33	0	0
STE. GENEVIEVE CO - RURAL	13,424	12	424	26	-	-	-	21	-	5	-	-
STE. GENEVIEVE	4,426	12	304	46	-	-	1	5	12	28	-	-
ST. MARYS	361	1	1	-	-	-	-	-	-	-	-	-
SALINE COUNTY	23,576	.	1,575	154	1	1	3	19	22	107	1	0
SALINE CO - RURAL	6,628	12	593	21	-	-	-	4	8	8	1	-
MARSHALL	13,112	12	867	128	1	1	3	15	14	94	-	-
SLATER	1,863	12	110	5	-	-	-	-	-	5	-	-
SWEET SPRINGS	1,489	5	5	-	-	-	-	-	-	-	-	-
BLACKBURN	250	3	0	0	0	0	0	0	0	0	0	0
EMMA	234	12	0	0	0	0	0	0	0	0	0	0
SCHUYLER COUNTY	4,447	.	170	7	0	0	0	3	0	0	2	2
SCHUYLER CO - RURAL	3,847	12	169	7	-	-	-	3	-	-	2	2
QUEEN CITY	600	1	1	-	-	-	-	-	-	-	-	-
SCOTLAND COUNTY	4,861	.	147	25	0	0	0	1	10	12	2	0
SCOTLAND CO - RURAL	3,032	12	120	18	-	-	-	1	5	10	2	-
MEMPHIS	1,829	12	27	7	-	-	-	-	5	2	-	-
SCOTT COUNTY	41,079	.	2,470	530	2	4	3	163	37	313	7	0
SCOTT CO - RURAL	14,167	12	258	4	-	-	-	1	1	1	1	-
CHAFFEE	2,966	12	74	5	-	-	-	1	3	1	-	-
ORAN	1,299	8	10	5	-	-	-	1	1	3	-	-
SCOTT CITY	4,582	12	280	21	-	1	-	8	-	12	-	-
SIKESTON	16,377	12	1,796	485	2	3	3	150	25	295	6	-
MORLEY	700	3	12	-	-	-	-	-	-	-	-	-
MINER	988	12	40	10	-	-	-	2	7	1	-	-
SHANNON COUNTY	8,400	.	677	80	0	1	1	34	15	28	1	0
SHANNON CO - RURAL	5,777	12	513	40	-	1	1	19	10	8	1	-
BIRCH TREE	681	12	16	7	-	-	-	3	1	3	-	-
WINONA	1,340	12	142	32	-	-	-	12	4	16	-	-
EMINENCE	602	6	6	1	-	-	-	-	-	1	-	-
SHELBY COUNTY	7,212	.	340	17	0	1	0	5	4	5	2	0
SHELBY CO - RURAL	4,686	12	296	13	-	-	-	4	2	5	2	-
CLARENCE	816	0	0	0	0	0	0	0	0	0	0	0
SHELBINA	1,710	12	44	4	-	1	-	1	2	-	-	-

**TABLE 6.1.2
INDEX ARRESTS BY CRIME TYPE
AND POLITICAL SUBDIVISION
2012**

Reporting Agency	Population	Months	Crime Index		Arrests - Violent Index Offenses				Arrests - Property Index Offenses			
			Total Arrest	Total Part 1 Arrests	Murder	Rape	Robbery	Agg Assault	Burglary	Theft	MV Theft	Arson
STODDARD COUNTY	30,077	.	1,246	170	1	1	1	27	26	100	9	5
STODDARD CO - RURAL	15,569	12	422	42	1	1	1	11	9	14	5	-
ADVANCE	1,352	12	68	14	-	-	-	-	-	14	-	-
BERNIE	1,965	12	70	20	-	-	-	2	5	10	-	3
BLOOMFIELD	1,940	12	95	10	-	-	-	6	3	1	-	-
DEXTER	7,893	12	563	77	-	-	-	7	6	60	2	2
PUXICO	884	12	22	7	-	-	-	1	3	1	2	0
ESSEX	474	1	6	-	-	-	-	-	-	-	-	-
STONE COUNTY	32,319	.	1,425	205	3	5	0	70	46	69	12	0
STONE CO - RURAL	26,338	12	976	140	3	5	-	64	39	19	10	-
CRANE	1,467	12	17	13	-	-	-	3	2	8	-	-
REEDS SPRING	916	12	189	9	-	-	-	1	-	6	2	-
HURLEY	179	12	0	0	0	0	0	0	0	0	0	0
KIMBERLING	2,409	12	95	10	-	-	-	2	2	6	-	-
BRANSON WEST	480	12	135	27	-	-	-	-	-	27	-	-
INDIAN POINT	530	12	13	6	-	-	-	-	3	3	-	-
SULLIVAN COUNTY	6,738	.	202	15	0	0	0	2	0	8	5	0
SULLIVAN CO - RURAL	4,771	12	160	9	-	-	-	1	-	5	3	-
MILAN	1,967	12	42	6	-	-	-	1	-	3	2	-
TANEY COUNTY	51,863	.	2,393	660	0	5	16	136	74	417	12	0
TANEY CO - RURAL	31,989	12	643	103	-	4	4	46	21	23	5	-
BRANSON	10,558	12	1,367	420	-	-	8	72	16	317	7	-
FORSYTH	2,263	12	118	27	-	-	-	-	2	25	-	-
HOLLISTER	4,442	12	185	93	-	1	2	18	27	45	-	-
ROCKAWAY BEACH	844	12	80	17	-	-	2	-	8	7	-	-
MERRIAM WOODS PD	1,767	2	0	0	0	0	0	0	0	0	0	0
TEXAS COUNTY	25,985	.	946	156	1	1	0	22	17	112	3	0
TEXAS CO - RURAL	18,103	12	339	49	1	1	-	12	7	25	3	-
CABOOL	2,154	12	99	19	-	-	-	2	6	11	-	-
HOUSTON	2,089	12	292	72	-	-	-	4	-	68	-	-
LICKING	3,135	12	201	13	-	-	-	4	3	6	-	-
SUMMERSVILLE	504	12	15	3	-	-	-	-	1	2	-	-
VERNON COUNTY	21,236	.	1,428	184	0	1	3	51	35	85	8	1
VERNON CO - RURAL	12,820	12	625	58	-	-	-	24	10	22	2	-
NEVADA	8,416	12	803	126	-	1	3	27	25	63	6	1
WARREN COUNTY	32,370	.	2,192	234	0	2	2	50	32	140	5	1
WARREN CO - RURAL	19,456	12	914	90	0	2	-	24	24	35	4	-
MARTHASVILLE	1,140	9	15	1	-	-	-	-	-	1	-	-
TRUESDLE	735	12	80	-	-	-	-	-	-	-	-	-
WARRENTON	7,909	12	805	124	0	-	2	16	7	96	1	1
WRIGHT CITY	3,130	12	378	19	-	-	-	10	1	8	-	-

**TABLE 6.1.2
INDEX ARRESTS BY CRIME TYPE
AND POLITICAL SUBDIVISION
2012**

Reporting Agency	Population	Months	Crime Index		Arrests - Violent Index Offenses				Arrests - Property Index Offenses			
			Total Arrest	Total Part 1 Arrests	Murder	Rape	Robbery	Agg Assault	Burglary	Theft	MV Theft	Arson
WASHINGTON COUNTY	25,287	.	1,292	152	2	1	0	31	21	88	7	2
WASHINGTON CO - RURAL	22,617	12	954	68	2	1	-	25	16	16	7	1
POTOSI	2,670	12	338	84	-	-	-	6	5	72	-	1
WAYNE COUNTY	13,520	.	1,072	61	0	0	0	8	9	40	3	1
WAYNE CO RURAL	10,833	12	829	29	-	-	-	5	3	18	3	-
PIEDMONT	1,984	12	216	24	-	-	-	2	6	15	-	1
GREENVILLE	513	12	27	8	-	-	-	1	-	7	-	-
MILL SPRING	190	3	0	0	0	0	0	0	0	0	0	0
WEBSTER COUNTY	36,616	.	1,690	194	4	0	3	19	53	88	20	6
WEBSTER CO - RURAL	23,738	12	1,039	111	3	-	-	4	45	33	19	6
MARSHFIELD	6,657	12	268	39	-	-	-	8	3	28	-	-
SEYMOUR	1,928	12	109	24	-	-	3	3	3	15	-	-
FORDLAND	803	12	15	4	-	-	-	2	1	1	-	-
NIANGUA	406	12	0	0	0	0	0	0	0	0	0	0
ROGERSVILLE	3,084	12	259	16	1	-	-	2	1	11	1	-
WORTH COUNTY	2,179	.	36	0	0	0	0	0	0	0	0	0
WORTH CO - RURAL	2,179	12	36	-	-	-	-	-	-	-	-	-
WRIGHT COUNTY	19,073	.	1,113	116	1	3	0	39	15	55	2	1
WRIGHT CO - RURAL	11,684	12	673	67	-	1	-	36	11	16	2	1
HARTVILLE	615	12	70	6	-	-	-	1	-	5	-	-
MANSFIELD	1,301	12	62	8	1	1	-	1	-	5	-	-
MOUNTAIN GROVE	4,806	12	297	35	-	1	-	1	4	29	-	-
NORWOOD	667	10	11	-	-	-	-	-	-	-	-	-
ST. LOUIS CITY	350,298	12	32,829	5,274	122	84	679	1,142	926	2,137	140	41
TOTAL	6,044,655	.	378,745	57,716	299	364	2,029	7,635	5,934	36,538	1,777	331

6.2 MISSOURI POLITICAL SUBDIVISION PART II ARREST ANALYSIS

A series of tables summarizes 2012 Part II arrests for all political subdivisions in Missouri. These arrests are also described by age group, gender, and race. Part II arrests include:

- Simple Assault
- Forgery and Counterfeiting
- Fraud
- Embezzlement
- Stolen Property (Buying, receiving, possessing)
- Vandalism
- Weapons Charges (Carrying, possessing)
- Prostitution or Commercialized Vice
- Sex Offenses (Excluding forcible rape and prostitution)
- Drug Sale and Manufacture
- Drug Possession
- Gambling (Bookmaking, numbers and lottery, and other types)
- Offenses Against Family and Children
- Driving Under The Influence
- Boating Under the Influence
- Liquor Law Violations
- Drunkenness
- Disorderly Conduct
- Vagrancy
- All Other Offenses (Except traffic)
- Curfew and Loitering (Under 18)
- Runaway (Under 18)

TABLE 6.2.1
PART II ARRESTS BY CRIME TYPE AND POLITICAL SUBDIVISION
2012

Agency	Population	Simple Assault	Forgery	Fraud	Embezzlement	Stolen Property	Vandalism	Weapon Charge	Prostitution Vice	Sex Offense	Drug Sale/Manuf	Drug Possession	Gambling	Family Offenses	DUI	BUI	Liquor Law	Drunkenness	Disorderly Conduct	Vagrancy	Other Offenses	Curfew	Runaway
ADAIR COUNTY	25,700	28	6	28	0	15	16	5	0	15	26	65	0	13	88	0	117	152	21	0	394	0	1
ADAIR CO - RURAL	8,121	11	2	22	0	6	1	3	0	12	4	31	0	8	33	0	10	15	0	0	43	0	0
KIRKSVILLE	17,569	17	4	6	0	9	14	2	0	3	22	34	0	5	29	0	67	132	18	0	254	0	1
TRUMAN STATE UNIV	0	0	0	0	0	0	1	0	0	0	0	0	0	0	0	0	40	0	1	0	15	0	0
ANDREW COUNTY	17,354	30	1	1	0	1	1	2	0	0	3	55	0	1	52	0	14	1	14	0	89	0	3
ANDREW CO - RURAL	9,821	6	0	1	0	1	1	1	0	0	2	31	0	0	34	0	5	1	0	0	61	0	0
SAVANNAH	5,075	24	1	0	0	1	0	0	0	0	0	14	0	0	12	0	9	0	14	0	18	0	0
COUNTRY CLUB VILLAGE	2,458	1	0	0	0	0	0	1	0	0	1	10	0	1	8	0	0	0	0	0	10	0	0
ATCHISON COUNTY	5,706	13	2	2	0	5	0	0	0	4	8	69	0	2	48	0	22	0	23	0	51	0	0
ATCHISON CO - RURAL	2,794	5	0	2	0	3	0	0	0	0	0	22	0	1	13	0	0	0	0	0	43	0	0
ROCK PORT	1,525	6	0	0	0	1	0	0	0	4	0	23	0	0	14	0	8	0	10	0	3	0	0
TARKIO	1,389	2	2	0	0	1	0	0	0	0	6	26	0	1	15	0	10	0	15	0	5	0	0
AUDRAIN COUNTY	25,622	181	8	20	2	1	28	12	0	8	12	49	0	42	69	0	12	1	17	0	263	0	2
AUDRAIN CO - RURAL	9,496	34	0	19	0	0	19	0	0	0	6	23	0	55	37	0	0	0	0	0	105	0	1
MILCO	11,385	95	2	1	2	1	9	4	0	0	0	15	0	9	23	0	5	0	5	0	48	0	0
FARBER	424	0	0	0	0	0	0	0	0	0	0	0	0	0	0	0	0	0	0	0	0	0	0
MARKTINSBURG	805	0	0	0	0	0	0	0	0	0	0	0	0	0	0	0	0	0	0	0	0	0	0
VANDALIA	5,911	32	0	0	0	0	0	2	0	0	0	5	0	0	9	0	5	1	12	0	54	0	1
BARRY COUNTY	38,862	240	9	4	0	23	15	4	0	14	16	164	0	27	274	0	44	50	64	0	557	0	9
BARRY CO - RURAL	22,540	85	5	2	0	3	7	2	0	3	5	74	0	3	112	0	18	45	0	0	167	0	0
CASSVILLE	5,278	98	0	0	0	0	0	0	0	0	2	31	0	1	17	0	21	0	42	0	142	0	5
MONETT	8,905	80	6	2	0	12	6	2	0	4	5	28	0	8	129	0	5	0	4	0	259	0	0
EXLET	775	0	0	0	0	0	0	0	0	0	0	0	0	0	0	0	0	0	0	0	0	0	0
HURDY	1,102	4	0	0	0	2	0	0	0	0	4	7	0	0	2	0	0	0	7	0	0	0	1
SALIGMAN	854	13	0	0	0	2	0	0	0	0	0	4	0	6	7	0	0	0	0	0	4	0	0
WASHBURN	457	0	0	0	0	1	0	0	0	0	0	0	0	1	2	0	0	0	1	0	0	0	0
WHLATON	699	0	0	0	0	0	0	0	0	0	0	0	0	0	0	0	0	0	0	0	0	0	0
BUTLERHILL	472	0	0	0	0	0	0	0	0	0	0	2	0	2	0	0	0	0	1	0	3	0	1
BARTON COUNTY	12,447	65	0	1	0	0	0	0	0	5	6	14	0	0	34	0	28	6	7	0	148	3	2
BARTON CO - RURAL	7,157	14	0	0	0	0	0	0	0	4	6	12	0	0	13	0	0	5	2	0	108	1	0
LAMAR	4,548	30	0	0	0	0	0	0	0	0	0	2	0	0	15	0	28	0	5	0	40	2	2
LIBERAL	762	1	0	0	0	0	0	0	0	1	0	0	0	0	0	0	0	0	0	0	0	0	0
BATES COUNTY	17,002	85	10	4	0	3	16	8	0	18	38	210	0	7	121	0	11	1	23	0	150	0	5
BATES CO - RURAL	9,084	37	4	3	0	0	0	0	0	16	35	171	0	0	95	0	0	0	1	0	111	0	0
ADRIAN	1,865	9	1	0	0	0	3	2	0	1	0	5	0	0	3	0	1	0	0	0	11	0	0
BUTLER	4,254	25	5	1	0	3	9	3	0	1	2	31	0	6	16	0	8	1	16	0	16	0	5
RICH HILL	1,401	14	0	0	0	0	4	1	0	0	1	3	0	1	3	0	2	0	6	0	12	0	0
BENTON COUNTY	19,125	60	1	2	0	0	7	6	0	5	13	110	0	8	69	2	6	1	6	0	165	0	0
BENTON CO - RURAL	14,671	27	0	2	0	0	1	6	0	3	10	94	0	5	52	2	5	0	0	0	150	0	0
COLS CAMP	1,125	2	0	0	0	0	0	0	0	0	0	7	0	0	2	0	0	0	0	0	0	0	0
LINCOLN	1,194	4	0	0	0	0	0	0	0	0	0	1	0	2	5	0	0	1	0	0	0	0	0
WAKSAW	2,155	27	1	0	0	0	6	0	0	0	3	8	0	1	10	0	1	0	0	0	15	0	0
BOLLINGER COUNTY	12,408	7	0	1	0	4	2	2	0	3	1	13	0	3	45	0	17	2	2	1	25	0	0
BOLLINGER CO - RURAL	10,926	5	0	0	0	4	2	2	0	3	1	3	0	3	35	0	6	1	1	1	21	0	0
MARKLE HILL	1,482	2	0	1	0	0	0	0	0	0	0	10	0	0	10	0	11	1	2	0	4	0	0
BOONE COUNTY	163,233	1,042	81	68	5	68	195	68	7	44	106	919	0	41	970	0	768	0	574	5	1,817	8	240
BOONE CO - RURAL	84,206	311	5	3	4	30	96	20	0	13	11	167	0	14	292	0	55	0	0	0	517	4	46
CENTRALIA	4,042	38	0	0	2	1	3	0	0	3	22	18	0	0	40	0	11	0	2	0	57	5	2
COLUMBIA	108,894	671	70	56	1	24	138	41	7	19	68	460	0	26	391	0	426	0	549	5	1,171	0	189
STUNGBUN	875	0	0	0	0	0	0	0	0	0	0	0	0	0	0	0	0	0	0	0	0	0	0
UNIV OF MO - COLUMBIA	0	30	3	4	0	0	15	1	0	1	5	252	0	1	216	0	295	0	17	0	207	3	0
ASHLAND	3,720	5	2	0	0	1	5	1	0	0	0	0	0	0	11	0	0	0	2	0	47	0	0
HALLSVILLE	1,496	7	1	0	0	1	0	2	0	0	0	2	0	0	29	0	1	0	4	0	18	0	0

TABLE 6.2.1
PART II ARRESTS BY CRIME TYPE AND POLITICAL SUBDIVISION
2012

Agency	Population	Simple Assault	Forgery	Fraud	Embezzlement	Stolen Property	Vandalism	Weapon Charge	Prostitution Vice	Sex Offense	Drug Sale/Manuf	Drug Possession	Gambling	Family Offenses	DUI	BUI	Liquor Law	Drunkenness	Disorderly Conduct	Vagrancy	Other Offenses	Curfew	Runaway
BUCHANAN COUNTY	89,481	515	39	26	0	62	136	43	2	26	58	561	6	46	380	0	203	0	555	8	612	3	37
BUCHANAN CO - RURAL	12,422	54	1	5	0	7	5	2	1	3	20	30	5	5	25	0	10	0	7	13	0	0	12
ST JOSEPH	17,059	406	38	20	0	55	129	38	2	25	36	455	0	40	309	0	159	0	537	8	447	2	37
MO WESTERN STATE COLLEGE	0	4	0	0	0	2	2	2	0	0	0	16	0	0	3	0	54	0	11	0	12	1	0
BUTLER COUNTY	42,949	352	5	2	0	14	50	22	0	6	28	225	0	37	240	0	45	0	141	5	590	19	22
BUTLER CO - RURAL	25,404	28	2	1	0	5	2	2	0	1	7	77	0	26	171	0	7	0	14	0	65	0	0
POPULAR BLUFF	17,085	296	3	1	0	6	48	19	0	4	25	148	0	11	69	0	38	0	122	5	522	19	22
QUIN	460	1	0	0	0	5	0	0	0	1	0	0	0	0	0	0	0	0	5	0	3	0	0
CALDWELL COUNTY	9,458	22	0	1	0	4	1	0	0	3	0	41	0	5	41	0	9	0	4	0	72	0	0
CALDWELL CO - RURAL	6,284	0	0	0	0	4	1	0	0	0	0	30	0	2	35	0	8	0	1	0	22	0	0
SHAWNEE	801	5	0	0	0	0	0	0	0	0	0	0	0	0	0	0	0	0	0	0	0	0	0
HAMILTON	1,816	10	0	1	0	0	0	0	0	0	0	0	0	3	6	0	1	0	2	0	49	0	0
POLO	577	0	0	0	0	0	0	0	0	0	0	3	0	0	0	0	0	0	0	0	0	0	0
CALLAWAY COUNTY	44,471	178	6	13	13	11	36	5	0	9	20	218	0	15	197	0	91	0	29	0	474	11	17
CALLAWAY CO - RURAL	26,738	77	5	4	6	5	19	4	0	6	9	108	0	7	102	0	58	0	1	0	227	0	0
AUXVASSE	987	0	0	0	0	0	0	0	0	0	0	0	0	0	2	0	0	0	0	0	20	0	0
HULTON	12,856	89	5	5	7	4	16	0	0	0	11	91	0	0	81	0	52	0	26	0	219	11	11
NEW BLOOMFIELD	671	0	0	0	1	0	0	0	0	0	0	0	0	0	0	0	0	0	0	0	0	0	0
HOLTS SUMMIT	5,259	7	0	4	0	1	1	1	0	0	0	18	0	8	7	0	1	0	2	0	8	0	0
CAMDEN COUNTY	44,265	125	9	38	0	0	8	9	1	17	40	161	0	33	241	115	93	0	36	0	385	0	7
CAMDEN CO - RURAL	35,655	85	6	32	0	0	8	8	0	12	55	111	0	29	176	10	59	0	1	0	508	0	0
CAMDENTON	5,752	25	4	6	0	0	5	1	0	4	14	40	0	4	54	0	40	0	32	0	15	0	4
OSAGE BEACH	4,567	21	1	0	0	0	0	0	0	1	5	57	0	0	55	0	14	0	5	0	70	0	1
CLUMAX SPRINGS	86	0	0	0	0	0	0	0	0	0	0	0	0	0	0	0	0	0	0	0	0	0	0
LINN CREEK	245	0	0	0	0	0	0	0	0	0	0	0	0	0	1	0	0	0	0	0	0	0	0
CAPE GIRARDEAU COUNTY	75,949	352	27	15	0	23	89	36	5	41	20	273	1	37	477	0	174	11	118	0	1,266	6	50
CAPE GIRARDEAU CO - RURAL	25,622	0	0	0	0	5	11	4	0	2	0	0	0	0	122	0	8	0	1	0	57	0	0
CAPE GIRARDEAU	58,079	288	27	15	0	18	78	32	5	39	20	273	1	27	291	0	118	10	118	0	998	6	50
JACKSON	15,808	29	2	4	0	4	0	0	0	0	0	74	0	4	46	0	16	0	0	0	197	0	12
DELTA	440	0	0	0	0	0	0	0	0	0	0	0	0	0	0	0	0	0	0	0	0	0	0
SOUTHEAST MO ST UNIV	0	0	0	0	0	0	5	0	0	1	0	4	0	0	17	0	2	0	0	0	4	0	0
CARROLL COUNTY	9,329	17	0	0	0	0	2	0	1	0	0	5	0	6	16	0	2	0	4	0	43	0	0
CARROLL CO - RURAL	4,620	1	0	0	0	0	1	0	0	0	0	5	0	6	14	0	2	0	0	0	43	0	0
CARNOLLTON	5,798	14	0	0	0	0	0	0	0	0	0	0	0	0	2	0	0	0	0	0	0	0	0
NORBORNE	711	2	0	0	0	0	0	0	0	0	0	0	0	0	0	0	0	0	5	0	0	0	0
CARTER COUNTY	6,288	15	7	4	0	6	4	1	0	4	7	93	0	17	34	0	48	0	10	0	115	0	0
CARTER CO - RURAL	4,774	0	7	4	0	1	2	1	0	4	7	85	0	10	28	0	47	0	0	0	105	0	0
VAN MUNK	822	7	0	0	0	5	2	0	0	0	0	4	0	1	3	0	1	0	0	0	9	0	0
MILLSBORO	448	1	0	0	0	2	0	0	0	0	0	6	0	0	0	0	0	0	0	0	0	0	0
GHARDIN	244	0	0	0	0	0	0	0	0	0	0	0	0	0	0	0	0	0	0	0	0	0	0
CASS COUNTY	98,030	488	21	25	0	24	100	46	3	29	35	375	0	32	565	0	146	0	220	0	1,456	44	68
CASS CO - RURAL	25,865	62	3	9	0	7	9	3	2	4	7	76	0	15	91	0	5	0	5	0	81	0	0
ANCHIE	1,174	6	0	0	0	0	0	0	0	0	0	5	0	0	4	0	5	0	6	0	5	0	0
BELTON	25,000	171	7	12	0	8	46	17	0	15	9	154	0	10	150	0	48	0	94	0	895	32	39
DRISSEL	969	11	1	1	0	0	0	0	0	0	0	0	0	2	1	0	1	0	1	0	11	0	4
HARRISONVILLE	10,055	76	5	2	0	1	19	2	0	3	4	54	0	2	44	0	32	0	24	0	117	8	10
PLEASANT HILL	8,142	57	0	0	0	1	29	0	0	1	2	39	0	1	61	0	7	0	65	0	104	3	4
PLCLIAN	4,625	48	0	0	0	1	0	14	0	2	9	24	0	2	36	0	45	0	11	0	104	0	0
RAYMOND	19,276	46	4	1	0	6	2	1	1	4	1	36	0	0	115	0	6	0	11	0	69	1	9
GARDEN CITY	1,648	7	1	0	0	0	2	2	0	0	0	0	0	0	0	0	4	0	5	0	19	0	2
CRIGHTON	550	0	0	0	0	0	0	0	0	0	0	0	0	0	0	0	0	0	0	0	0	0	0
LAKE WINNEBAGO	1,125	4	0	0	0	0	0	0	0	0	0	17	0	0	56	0	3	0	0	0	58	0	0
CLEVELAND	665	0	0	0	0	0	0	0	0	0	0	0	0	0	4	0	0	0	0	0	0	0	0
EAST LYNN	504	0	0	0	0	0	0	0	0	0	0	0	0	0	0	0	0	0	0	0	0	0	0
FLEEMAN	464	0	0	0	0	0	0	0	0	0	0	0	0	0	0	0	0	0	0	0	0	0	0
STRASSBURG	142	0	0	0	0	0	0	0	0	0	0	0	0	0	0	0	0	0	0	0	0	0	0

TABLE 6.2.1
PART II ARRESTS BY CRIME TYPE AND POLITICAL SUBDIVISION
2012

Agency	Population	Simple Assault	Forgery	Fraud	Embezzlement	Stolen Property	Vandalism	Weapon Charge	Prostitution Vice	Sex Offense	Drug Sale/Manuf	Drug Possession	Gambling	Family Offenses	DUI	BUI	Liquor Law	Drunkenness	Disorderly Conduct	Vagrancy	Other Offenses	Curfew	Runaway
CEDAR COUNTY	14,033	70	3	2	0	1	9	1	0	2	4	9	0	3	42	1	10	0	0	0	103	0	1
CEDAR CO - RURAL	10,427	44	2	2	0	0	0	0	0	0	1	3	0	0	36	1	7	0	0	0	41	0	0
EL DORADO SPRINGS	5,606	46	1	0	0	1	9	1	0	2	5	6	0	5	6	0	5	0	0	0	62	0	1
CHARITON COUNTY	7,811	6	0	0	0	1	0	2	0	0	0	6	0	0	32	0	4	0	0	0	44	0	0
CHARITON CO - RURAL	5,526	5	0	0	0	1	0	0	0	0	0	5	0	0	27	0	1	0	0	0	44	0	0
BRUNSWICK	861	0	0	0	0	0	0	0	0	0	0	0	0	0	0	0	0	0	0	0	0	0	0
SALISBURY	1,624	5	0	0	0	0	0	2	0	0	0	1	0	0	5	0	5	0	0	0	0	0	0
CHRISTIAN COUNTY	77,618	255	6	8	2	24	8	18	0	21	36	373	0	24	246	0	94	25	10	0	1,011	0	8
CHRISTIAN CO - RURAL	54,780	41	0	0	2	1	8	1	0	10	72	363	0	16	204	0	9	0	0	0	294	0	0
BILLINGS	1,059	6	1	1	0	6	0	0	0	0	2	57	0	6	9	0	7	0	2	0	25	0	0
NIXA	19,091	77	2	5	2	5	1	0	11	9	92	0	5	5	0	0	25	1	0	0	259	0	3
OSANK	17,885	95	5	2	2	10	1	0	6	15	155	0	12	76	0	42	15	8	0	0	420	0	5
CLYDE	2,147	26	0	0	0	0	0	0	0	0	12	0	0	19	0	14	0	0	0	0	0	0	0
SPARTA	1,762	12	0	0	0	6	1	0	0	2	4	0	1	2	0	6	0	0	0	0	19	0	0
HIGHLANDVILLE	914	0	0	0	0	0	0	0	0	0	0	0	0	1	0	0	0	0	0	0	0	0	0
CLARK COUNTY	7,165	26	3	1	0	1	1	1	0	2	18	55	0	12	83	0	31	1	2	0	104	0	0
CLARK CO - RURAL	5,079	10	2	1	0	1	1	1	0	1	17	52	0	8	79	0	30	1	2	0	92	0	0
KAMOKA	2,086	16	1	0	0	0	0	0	0	1	1	3	0	4	4	0	1	0	0	0	12	0	0
CLAY COUNTY	108,562	482	39	26	7	23	105	30	4	16	58	712	90	35	571	8	227	3	96	2	2,377	0	32
CLAY CO - RURAL	16,943	37	5	6	2	7	1	9	5	11	15	96	79	9	54	6	26	0	14	0	492	0	3
CLAYCOMO	1,425	12	4	0	0	0	0	0	0	1	89	0	2	64	0	0	1	0	1	0	262	0	0
EXCLISIOR SPRINGS	11,124	98	1	5	4	5	19	4	0	0	5	106	0	4	17	0	52	0	15	0	280	0	0
GLADSTONE	25,502	122	17	0	4	16	2	0	16	0	16	79	0	4	80	0	8	0	25	0	182	0	0
KLAMNEY	8,411	28	1	0	0	4	0	0	1	1	51	0	0	42	0	0	0	0	0	0	52	0	11
LIBERTY	29,255	96	6	4	1	0	18	6	0	20	101	0	4	120	0	51	3	19	0	0	280	0	18
NORTH KANSAS CITY	4,224	45	5	4	0	1	40	3	1	2	47	11	5	41	0	5	0	8	0	0	106	0	0
SMITHVILLE	8,456	18	0	0	0	0	1	1	0	0	58	0	4	72	2	99	0	5	2	0	110	0	0
PLASANI VALLEY	2,972	19	0	0	0	1	0	0	0	0	39	0	3	45	0	11	0	9	0	0	200	0	0
OKAYW VILLAGE	576	0	0	0	0	0	0	0	0	0	2	0	0	2	0	0	0	0	0	0	25	0	0
MOSBY	191	2	0	0	0	0	0	0	0	0	27	0	1	10	0	0	0	0	0	0	162	0	0
CLAY COUNTY PARKS	0	4	0	0	0	1	0	4	0	0	15	0	0	10	0	50	0	5	0	0	49	0	0
HANDLOUP	52	3	0	0	0	4	0	0	0	1	28	0	0	14	0	5	0	1	0	0	175	0	0
BIRMINGHAM	164	0	0	0	0	0	0	0	0	0	0	0	0	0	0	0	0	0	0	0	0	0	0
CLINTON COUNTY	26,215	112	4	10	0	6	10	8	0	5	9	135	0	18	126	0	20	1	11	0	658	10	25
CLINTON CO - RURAL	9,196	16	2	2	0	0	0	6	0	4	4	80	0	11	76	0	4	0	0	0	540	0	6
CAMERON	9,969	52	1	7	0	6	5	0	0	2	5	42	0	4	20	0	4	1	5	0	35	8	15
GOVELE	1,352	10	0	0	0	1	0	0	0	0	0	0	0	0	0	0	0	0	0	0	2	0	0
HOLI	489	3	0	1	0	0	0	0	0	1	0	2	0	0	4	0	0	0	0	0	11	0	0
LATHROP	2,094	9	0	1	0	0	0	2	0	1	0	0	1	4	0	6	0	4	0	0	19	1	2
PLATTSBURG	2,527	20	1	0	0	4	0	0	2	0	6	0	1	17	0	0	0	0	0	0	28	1	2
TRIMBLE	648	2	0	0	0	0	0	0	0	0	2	0	1	1	0	0	0	0	2	0	2	0	2
COLE COUNTY	76,288	495	14	12	13	39	72	25	0	19	176	359	0	3	436	0	136	1	127	1	533	17	40
COLE CO - RURAL	55,052	85	2	0	0	7	7	4	0	3	26	119	0	2	259	0	99	1	4	0	386	0	0
JEFFERSON CITY	45,256	397	12	12	13	31	65	21	0	16	145	240	0	1	172	0	37	0	122	0	852	16	40
MO CAPITOL POLICE	0	0	0	0	0	0	0	0	0	0	1	0	0	0	1	0	0	0	0	0	0	0	0
LINCOLN UNIVERSITY	0	15	0	0	0	1	0	0	0	0	6	0	0	0	4	0	0	0	1	1	12	1	0
COOPER COUNTY	17,665	143	10	16	1	3	16	14	0	8	24	164	2	20	129	0	42	0	116	0	727	0	15
COOPER CO - RURAL	8,545	64	8	13	1	3	5	6	0	4	11	71	1	20	35	0	8	0	0	0	190	0	0
MOONVILLE	8,549	76	2	3	0	0	15	7	0	1	15	93	0	0	74	0	34	0	115	0	352	0	15
PILOT GROVE	771	3	0	0	0	0	1	1	0	0	0	0	0	0	0	0	0	0	3	0	5	0	0
CRAWFORD COUNTY	30,414	192	9	15	0	9	11	8	0	10	71	329	0	33	216	1	119	2	4	0	481	0	0
CRAWFORD CO - RURAL	16,514	42	1	0	0	2	2	8	0	2	36	167	0	10	37	1	71	0	0	0	127	0	0
BOURBON	1,608	7	0	0	0	1	0	0	0	0	5	11	0	7	15	0	0	0	0	0	2	0	0
EURA	3,508	79	2	15	0	0	0	0	0	0	9	60	0	19	95	0	15	1	0	0	0	0	0
STEELEVILLE	1,648	26	4	0	0	2	1	0	0	0	6	14	0	4	14	0	11	1	0	0	29	0	0
ELASBURG	559	0	0	0	0	1	0	0	0	0	0	0	0	0	0	0	0	0	0	0	0	0	0
SULLIVAN	7,107	38	2	0	0	4	7	0	0	2	15	69	0	0	35	0	22	0	4	0	522	0	0

TABLE 6.2.1
PART II ARRESTS BY CRIME TYPE AND POLITICAL SUBDIVISION
2012

Agency	Population	Simple Assault	Forgery	Fraud	Embezzlement	Stolen Property	Vandalism	Weapon Charge	Prostitution Vice	Sex Offense	Drug Sale/Manuf	Drug Possession	Gambling	Family Offenses	DUI	BUI	Liquor Law	Drunkenness	Disorderly Conduct	Vagrancy	Other Offenses	Curfew	Runaway
DADE COUNTY	7,912	9	0	1	0	0	0	1	0	3	3	33	0	0	11	0	0	0	0	0	67	0	0
DADE CO - RURAL	5,277	0	0	0	0	0	0	0	0	2	1	23	0	0	3	0	0	0	0	0	67	0	0
GRINFIELD	1,576	9	0	1	0	0	0	0	0	0	0	0	0	0	0	0	0	0	0	0	0	0	0
LOCKWOOD	959	0	0	0	0	0	0	0	0	0	0	0	0	0	0	0	0	0	0	0	0	0	0
EVERTON	520	0	0	0	0	0	0	0	0	0	0	0	0	0	1	0	0	0	0	0	0	0	0
DALLAS COUNTY	16,838	46	3	0	0	3	5	3	0	3	15	116	0	7	107	0	64	0	27	0	113	0	2
DALLAS CO - RURAL	15,524	38	0	0	0	1	1	1	0	2	15	68	0	5	74	0	58	0	22	0	85	0	2
SUFALO	5,095	32	0	0	0	1	4	2	0	1	2	44	0	4	27	0	6	0	21	0	28	0	0
URBANA	419	4	3	0	0	0	0	0	0	0	0	6	0	0	6	0	0	0	0	0	0	0	0
DAVIESS COUNTY	8,464	33	5	7	0	5	0	3	0	0	8	36	0	12	26	0	1	0	0	0	111	0	2
DAVIESS CO - RURAL	6,672	28	5	7	0	5	0	3	0	0	8	36	0	12	26	0	1	0	0	0	111	0	2
GALLATIN	1,792	5	0	0	0	0	0	0	0	0	0	0	0	0	0	0	0	0	0	0	0	0	0
DEKALB COUNTY	7,958	22	5	27	0	7	0	2	0	2	3	45	0	16	42	0	3	0	2	0	139	0	1
DEKALB CO - RURAL	6,082	20	5	27	0	7	0	2	0	2	3	45	0	16	42	0	3	0	2	0	139	0	1
MAYSVILLE	1,118	2	0	0	0	0	0	0	0	0	0	0	0	0	0	0	0	0	0	0	0	0	0
STEWARTSVILLE	753	0	0	0	0	0	0	0	0	0	0	0	0	0	0	0	0	0	0	0	0	0	0
DENT COUNTY	15,714	41	1	0	0	1	2	5	0	4	7	72	0	5	79	0	12	0	31	0	200	0	3
DENT CO - RURAL	10,746	2	0	0	0	0	0	4	0	1	4	48	0	0	58	0	0	0	1	0	64	0	0
SALLEM	4,968	39	1	0	0	1	2	1	0	3	3	46	0	5	29	0	12	0	30	0	136	0	3
DOUGLAS COUNTY	13,734	52	1	3	1	1	17	0	0	8	9	60	0	10	39	0	23	5	31	0	66	0	0
DOUGLAS CO - RURAL	10,750	11	1	3	1	1	17	0	0	8	9	60	0	4	21	0	5	0	0	0	31	0	0
AVA	5,004	41	0	0	0	0	0	0	0	0	0	16	0	6	12	0	21	2	31	0	15	0	0
DUNKLIN COUNTY	32,069	239	19	3	0	9	7	12	0	7	56	148	0	9	170	1	79	0	19	0	569	0	1
DUNKLIN CO - RURAL	9,212	2	0	0	0	5	1	1	0	1	9	12	0	5	51	0	0	0	1	0	91	0	0
CAMPBELL	1,999	35	0	0	0	5	2	2	0	0	0	16	0	0	7	0	4	0	6	0	81	0	1
CARDWELL	716	2	1	0	0	0	1	0	0	0	0	0	0	0	0	0	0	0	0	0	0	0	0
CLARKTON	1,293	12	2	1	0	2	0	2	0	4	7	0	0	6	5	0	8	0	5	0	0	0	0
HOMINYSVILLE	665	1	0	0	0	2	0	0	0	0	0	0	0	0	1	0	0	0	1	0	0	0	0
KENNETT	10,972	89	7	1	0	0	0	7	0	0	28	67	0	0	78	1	42	0	0	0	172	0	0
MALDEN	4,291	89	8	0	0	0	0	0	0	1	41	0	0	0	27	0	25	0	0	0	0	0	0
SENAATH	1,773	9	1	1	0	1	1	1	0	0	1	0	0	1	0	0	2	0	6	0	21	0	0
HOLCOMB	657	0	0	0	0	0	0	0	0	0	0	0	0	0	0	0	0	0	0	0	0	0	0
ARBYLD	511	0	0	0	0	0	0	0	0	0	0	0	0	0	0	0	0	0	0	0	0	0	0
FRANKLIN COUNTY	96,353	228	29	30	0	19	33	27	0	14	57	559	0	83	648	4	113	1	35	1	771	14	29
FRANKLIN CO - RURAL	57,842	85	25	26	0	15	15	20	0	11	29	296	0	60	572	4	54	0	1	0	246	0	18
GAHARD	1,550	7	0	0	0	1	1	0	0	0	0	11	0	0	12	0	5	0	4	0	45	0	0
NEW HAVEN	2,897	8	0	0	0	0	0	0	0	1	0	0	0	1	10	0	1	0	0	0	0	0	0
PACIFIC	5,929	44	0	4	0	0	8	1	0	0	2	89	0	1	48	0	28	0	0	0	3	0	1
ST. CLAIR	4,741	28	1	0	0	1	6	1	0	0	5	15	0	5	47	0	28	0	22	0	61	9	4
UNION	10,241	21	1	0	0	1	3	0	0	5	28	0	0	6	80	0	7	0	8	0	91	2	2
WASHINGTON	14,054	35	4	0	0	5	0	5	0	2	18	126	0	10	79	0	10	1	0	0	522	5	4
MIRAMIGUOA	120	0	0	0	0	0	0	0	0	0	0	0	0	0	0	0	0	0	0	0	0	0	0
GASCONADE COUNTY	15,277	10	1	0	0	0	0	1	0	5	5	5	0	0	42	0	5	0	1	0	22	0	0
GASCONADE CO - RURAL	9,741	1	0	0	0	0	0	1	0	5	5	5	0	0	29	0	5	0	1	0	15	0	0
HELMANN	2,480	9	1	0	0	0	0	0	0	0	4	0	0	0	12	0	0	0	0	0	7	0	0
OWENSVILLE	2,886	0	0	0	0	0	0	0	0	0	0	0	0	0	0	0	0	0	0	0	0	0	0
ROSELUD	410	0	0	0	0	0	0	0	0	0	0	0	0	0	0	0	0	0	0	0	0	0	0
GENEY COUNTY	6,762	0	0	0	0	1	0	0	0	1	0	2	0	1	19	0	5	0	0	0	19	0	0
GENEY CO - RURAL	5,749	0	0	0	0	1	0	0	0	1	0	2	0	1	19	0	5	0	0	0	19	0	0
KING CITY	1,017	0	0	0	0	0	0	0	0	0	0	0	0	0	0	0	0	0	0	0	0	0	0

TABLE 6.2.1
PART II ARRESTS BY CRIME TYPE AND POLITICAL SUBDIVISION
2012

Agency	Population	Simple Assault	Forgery	Fraud	Embezzlement	Stolen Property	Vandalism	Weapon Charge	Prostitution Vice	Sex Offense	Drug Sale/Manuf	Drug Possession	Gambling	Family Offenses	DUI	BUI	Liquor Law	Drunkenness	Disorderly Conduct	Vagrancy	Other Offenses	Curfew	Runaway
GREENE COUNTY	275,977	1,507	153	45	0	124	103	126	2	65	222	1,187	3	99	2,026	0	171	0	153	3	4,718	5	145
GREENE CO - RURAL	36,288	176	55	26	0	46	55	30	0	54	118	0	0	49	505	0	56	0	0	0	702	0	0
ASH GROVE	1,477	8	0	0	0	0	0	0	0	0	0	0	0	1	2	0	0	0	0	0	3	0	0
REPUBLIC	14,805	30	0	0	0	5	4	0	0	0	10	28	0	7	65	0	20	0	0	7	127	0	0
SPRINGFIELD	160,078	1,197	88	14	0	70	64	90	1	24	91	798	3	39	1,401	0	94	0	138	3	3,738	0	194
WALNUT GROVE	667	0	0	0	0	0	0	0	0	0	0	0	0	0	0	0	0	0	0	0	3	2	4
BATTLEFIELD	5,610	36	0	0	0	0	0	0	0	0	0	4	0	0	0	0	0	0	0	0	5	0	0
FAIR GROVE	1,598	2	0	0	0	0	0	0	0	1	0	9	0	0	7	0	5	0	0	0	8	0	0
STRAFFORD	2,567	8	0	1	0	0	0	1	1	1	2	11	0	1	6	0	1	0	4	0	5	0	0
WILLARD	5,507	52	3	1	0	1	2	2	0	3	1	20	0	2	35	0	10	0	4	0	124	3	7
SPRINGFIELD/BRANSON INTL AIRPORT	0	3	1	0	0	0	0	0	0	0	0	0	0	0	0	0	0	0	0	0	7	0	0
GRUNDY COUNTY	10,298	49	13	11	0	7	6	0	0	5	2	25	0	8	30	0	13	0	5	0	110	25	8
GRUNDY CO - RURAL	4,275	1	4	9	0	2	2	0	0	1	1	12	0	6	10	0	2	0	0	0	45	0	0
TRENTON	6,023	48	9	2	0	5	4	0	0	4	1	12	0	2	20	0	11	0	5	0	65	25	8
HARRISON COUNTY	8,990	34	1	0	0	0	1	1	0	1	9	72	0	17	63	0	12	0	0	0	81	0	0
HARRISON CO - RURAL	5,886	14	1	0	0	0	1	1	0	1	5	54	0	10	54	0	6	0	0	0	47	0	0
BETHANY	3,104	20	0	0	0	0	0	0	0	0	4	20	0	7	9	0	6	0	0	0	34	0	0
HENRY COUNTY	26,157	181	10	8	0	14	6	11	0	11	15	139	0	7	96	0	72	0	1	0	196	0	58
HENRY CO - RURAL	15,512	85	0	0	0	14	4	11	0	10	28	0	0	7	75	0	22	0	0	0	154	0	0
CLINTON	9,041	98	5	0	0	2	0	0	0	1	9	50	0	0	0	0	50	0	0	0	5	0	38
WINDSOR	2,912	0	0	0	0	0	0	0	0	0	0	0	0	0	1	0	0	0	0	0	0	0	0
MOUNT ROSE	585	0	0	0	0	0	0	0	0	0	0	1	0	0	0	0	0	0	0	0	0	0	0
URICH	507	0	0	0	0	0	0	0	0	0	0	0	0	0	1	0	0	0	0	0	0	0	0
HICKORY COUNTY	9,662	6	2	2	0	0	0	0	0	0	11	0	5	24	7	3	0	0	0	0	112	0	0
HICKORY CO - RURAL	9,662	6	2	2	0	0	0	0	0	0	11	0	5	24	7	3	0	0	0	0	112	0	0
HOLT COUNTY	4,930	6	0	0	0	0	0	0	0	1	2	20	0	1	15	0	9	0	0	0	118	0	0
HOLT CO - RURAL	2,907	6	0	0	0	0	0	0	0	1	2	20	0	1	14	0	9	0	0	0	117	0	0
MOUND CITY	1,165	0	0	0	0	0	0	0	0	0	0	0	0	0	1	0	0	0	0	0	1	0	0
OREGON	860	0	0	0	0	0	0	0	0	0	0	0	0	0	0	0	0	0	0	0	0	0	0
HOWARD COUNTY	10,217	35	2	0	0	2	2	2	0	2	5	40	0	7	52	1	47	0	6	0	53	0	0
HOWARD CO - RURAL	5,219	15	0	0	0	0	0	0	0	0	4	25	0	0	36	1	20	0	0	0	27	0	0
FAYETTE	2,698	12	1	0	0	2	1	0	0	0	0	11	0	0	12	0	37	0	4	0	25	0	0
GLASGOW	1,107	5	1	0	0	0	0	0	0	0	1	0	0	7	1	0	0	0	1	0	2	0	0
NEW FRANKLIN	1,055	5	0	0	0	0	1	1	0	1	1	3	0	0	5	0	0	0	0	0	1	0	0
HOWELL COUNTY	40,547	108	23	31	1	25	17	28	0	22	58	290	0	55	281	0	26	4	6	1	367	0	9
HOWELL CO - RURAL	25,598	45	18	21	1	16	5	17	0	13	28	45	0	25	199	0	5	0	0	0	235	0	0
MOUNTAIN VIEW	2,729	8	0	0	0	5	2	0	0	2	4	45	0	0	23	0	4	1	1	1	12	0	0
WEST PLAINS	12,050	39	2	6	0	4	10	7	0	3	11	42	0	17	44	0	12	1	1	0	116	0	9
WILLOW SPRINGS	2,192	25	0	1	0	0	0	3	0	4	0	17	0	10	15	0	6	0	4	0	24	0	0
IRON COUNTY	11,015	8	1	1	0	0	1	1	0	1	6	15	0	5	33	0	3	0	0	0	42	0	0
IRON CO - RURAL	7,759	0	0	1	0	0	1	1	0	0	6	12	0	4	29	0	0	0	0	0	31	0	0
IRON TOWN	1,465	8	0	0	0	0	0	0	0	0	0	0	0	1	4	0	1	0	0	0	8	0	0
PILOT KNOS	749	0	0	0	0	0	0	0	0	0	0	0	0	0	0	0	0	0	0	0	0	0	0
ANNAPOLIS	546	0	0	0	0	0	0	0	0	0	0	0	0	0	0	0	0	0	0	0	0	0	0
VIBURNUM	696	4	1	0	0	0	0	0	1	0	2	0	0	0	0	0	0	0	0	0	3	0	0
JACKSON COUNTY	836,297	4,569	162	164	30	238	699	508	175	56	232	3,249	4	379	1,889	1	807	48	1,774	75	5,772	73	8
JACKSON CO - RURAL	22,748	75	8	42	2	4	9	23	0	3	14	263	4	12	78	1	0	0	0	0	455	5	0
BLU SPRINGS	52,786	268	22	29	0	20	89	17	0	7	4	191	0	0	158	0	45	0	130	0	266	28	4
BUCKNER	5,087	14	1	1	0	5	2	2	0	0	11	102	0	9	22	0	14	0	0	15	79	0	0
CHAIR VALLEY	12,901	39	0	2	0	5	2	0	0	0	5	48	0	5	174	0	16	1	30	8	62	0	0
GRANDVIEW	24,564	229	1	5	0	18	30	36	0	4	6	165	0	38	244	0	28	0	35	0	225	1	0
GREENWOOD	5,240	14	0	0	0	2	0	0	0	0	0	7	0	1	2	0	4	0	0	0	11	0	1
INDEPENDENCE	117,253	743	56	28	7	81	87	28	2	16	67	676	0	201	341	0	162	0	348	0	872	31	0
LAKE LOTAWANA	1,946	0	0	0	0	0	0	0	0	0	0	2	0	0	19	0	2	0	2	0	38	0	0
LEE'S SUMMIT	91,696	293	18	1	0	26	29	54	7	9	10	385	0	25	311	0	155	0	49	0	178	0	0
DAK GROVE	7,823	39	0	1	0	2	8	2	0	0	4	75	0	1	47	0	58	17	26	9	351	0	0
RAYTOWN	29,653	166	27	20	1	11	34	35	0	0	9	270	0	1	100	0	14	0	11	0	181	0	2
SUGAR CREEK	5,557	39	0	1	0	9	5	0	0	0	4	57	0	1	40	0	5	6	8	0	254	9	1
LONE JACK	1,054	5	0	0	0	0	0	0	0	0	0	0	0	0	11	0	0	0	0				

TABLE 6.2.1
PART II ARRESTS BY CRIME TYPE AND POLITICAL SUBDIVISION
2012

Agency	Population	Simple Assault	Forgery	Fraud	Embezzlement	Stolen Property	Vandalism	Weapon Charge	Prostitution Vice	Sex Offense	Drug Sale/Manuf	Drug Possession	Gambling	Family Offenses	DUI	BUI	Liquor Law	Drunkenness	Disorderly Conduct	Vagrancy	Other Offenses	Curfew	Runaway
ASHLEY	958	10	0	1	0	2	2	0	0	0	1	0	0	0	0	0	0	2	1	0	14	0	2
SARCOLE	1,655	8	1	0	0	4	2	0	1	3	1	0	0	0	0	0	2	4	0	0	2	0	0
WEBB CITY	11,056	123	2	5	0	26	4	0	0	0	5	57	0	5	106	0	82	0	45	0	960	1	2
JOPLIN	50,542	585	0	0	0	14	49	17	5	0	1	240	0	4	416	0	0	202	209	0	821	0	0
DUNSMITH	1,125	7	0	0	0	0	0	1	0	0	0	0	0	1	0	0	0	0	0	0	13	0	0
DUCHESSNE	1,789	10	0	0	0	0	0	0	0	0	0	12	0	0	61	0	0	0	0	0	5	0	0
OHONGGO	2,947	7	0	0	0	2	0	0	0	0	0	0	0	0	0	15	0	0	0	0	14	0	0
MURKALL	489	0	0	0	0	0	0	0	0	0	0	0	0	0	0	0	0	0	0	0	0	0	0
MO SOUTHERN STATE UNIV	0	0	0	0	0	0	0	0	0	0	0	2	0	1	0	0	0	0	0	0	1	0	0
JEFFERSON COUNTY	219,528	1,735	35	48	1	61	261	60	0	124	513	1,101	0	31	719	0	677	6	70	0	3,331	22	81
JEFFERSON CO - RURAL	150,959	1,572	34	23	0	52	215	41	0	112	461	893	0	0	249	0	451	0	0	0	399	5	71
CRYSTAL CITY	0	0	0	0	0	0	0	0	0	0	0	0	0	0	0	0	0	0	0	0	0	0	0
DE SOTO	6,425	39	0	0	0	1	1	4	0	0	4	40	0	2	12	0	0	0	0	0	205	5	1
DE SOTO	6,425	39	0	0	0	1	1	4	0	0	4	50	0	7	25	0	0	0	0	0	15	0	0
FESTUS	11,644	39	6	5	0	4	11	6	0	0	20	166	0	2	60	0	52	0	0	15	466	0	4
HILLSBORO	2,851	38	0	1	0	1	2	1	0	1	0	52	0	1	19	0	25	0	0	0	61	0	0
KIMMSWICK	158	0	0	0	0	0	0	0	0	0	0	0	0	0	0	0	0	0	0	0	0	0	0
PLYMOUTH	5,504	7	0	0	0	5	4	1	0	0	0	6	0	2	21	0	4	0	0	0	272	0	0
ARNOLD	20,884	161	12	14	0	17	17	3	0	5	15	67	0	15	195	0	52	0	45	0	899	19	3
HEMLOCKIANUM	5,481	18	0	2	1	2	1	1	0	1	2	11	0	0	9	0	0	0	0	0	62	0	2
BYRNES MILL	2,791	24	1	0	0	1	1	1	0	0	5	29	0	2	128	0	78	0	0	0	128	0	0
JOHNSON COUNTY	52,786	252	23	18	0	17	35	21	0	17	28	286	0	9	203	0	326	1	93	0	568	1	13
JOHNSON CO - RURAL	26,554	62	1	1	0	7	7	3	0	0	20	151	0	0	36	0	12	0	0	0	141	0	5
HOLDEN	2,260	28	0	0	0	0	5	0	0	0	1	17	0	1	12	0	9	0	0	0	28	0	0
KNOX MUSTER	2,719	35	1	0	0	1	1	1	0	0	1	9	0	0	12	0	15	1	0	0	39	0	2
WARRENSBURG	18,906	135	16	15	0	10	24	12	0	9	7	85	0	5	82	0	255	0	60	0	254	0	4
UNIV OF CENTRAL MO	0	14	1	2	0	0	6	0	0	0	0	22	0	0	0	0	47	0	0	0	22	0	0
LEETON	568	0	0	0	0	0	0	0	0	0	0	1	0	0	0	0	0	0	0	0	1	0	0
KNOX COUNTY	4,146	2	0	0	0	0	0	0	0	0	0	0	0	0	12	0	0	0	0	0	23	0	0
KNOX CO - RURAL	2,986	0	0	0	0	0	0	0	0	0	0	0	0	0	12	0	0	0	0	0	0	0	0
EDINA	1,180	2	0	0	0	0	0	0	0	0	0	0	0	0	0	0	0	0	0	0	0	0	0
LACLEDE COUNTY	35,567	64	10	4	0	20	23	19	0	6	18	111	0	10	146	0	99	1	9	0	355	0	3
LACLEDE CO - RURAL	20,249	22	0	0	0	5	11	12	0	0	0	60	0	0	87	0	10	0	0	0	152	0	0
CONWAY	2,791	2	1	0	0	0	0	0	0	0	0	0	0	0	0	0	0	0	0	0	0	0	0
LEBANON	14,527	40	9	4	0	15	12	7	0	6	15	49	0	5	59	0	89	0	9	0	205	0	3
LAFAYETTE COUNTY	33,272	190	6	4	1	18	36	11	1	11	54	255	0	9	180	0	59	0	45	0	193	9	9
LAFAYETTE CO - RURAL	11,478	39	2	1	0	11	11	5	0	2	44	102	0	0	92	0	5	0	0	0	20	0	0
ALMA	0	0	0	0	0	0	0	0	0	0	0	0	0	0	0	0	0	0	0	0	0	0	0
CONCORDIA	2,459	8	0	0	0	1	5	0	0	0	0	0	0	1	0	0	0	0	0	0	17	0	0
CORDON	405	4	0	0	0	0	0	0	0	0	0	0	0	0	0	0	0	0	0	0	2	0	0
HIGGINSVILLE	4,814	35	0	0	0	4	6	1	0	1	6	72	0	0	55	0	28	0	0	0	0	0	0
LEXINGTON	4,745	37	0	0	0	17	2	0	0	0	7	7	0	0	18	0	15	0	0	0	126	0	5
ODISSA	5,519	40	1	0	1	1	5	2	0	1	5	54	0	0	21	0	10	0	0	0	0	0	1
WAVENHLY	852	2	0	1	0	2	0	0	0	0	1	0	0	1	4	0	0	0	0	0	0	0	1
WELLINGTON	815	0	0	0	0	0	0	0	0	0	0	0	0	0	0	0	0	0	0	0	0	0	0
NAPOLIEN	224	0	0	0	0	0	0	0	0	0	0	0	0	0	0	0	0	0	0	0	0	0	0
BATES CITY	220	5	5	0	0	0	0	1	0	0	0	0	0	0	0	0	0	0	0	0	12	0	0
MAYVIEW	214	1	0	0	0	0	0	0	0	0	0	0	0	0	0	0	0	0	0	0	1	0	0
LAKE LAFAYETTE	528	1	0	0	0	0	0	0	0	0	0	0	0	0	0	0	0	0	0	0	2	0	0
LAWRENCE COUNTY	35,638	117	13	8	0	9	11	4	0	7	20	126	0	35	158	0	38	1	28	0	191	0	7
LAWRENCE CO - RURAL	18,638	17	1	2	0	5	0	2	0	1	10	47	0	4	107	0	1	0	0	0	47	0	0
AURORA	7,555	49	0	1	0	0	5	1	0	1	5	24	0	0	17	0	15	0	0	0	9	0	1
MANORVILLE	2,254	16	2	0	0	1	0	0	0	0	0	0	0	0	0	0	0	0	0	0	0	0	0
MILLIK	702	7	0	0	0	0	0	0	0	0	0	0	0	0	0	0	0	0	0	0	0	0	0
MOUNT VERNON	4,592	17	10	5	0	5	8	1	0	4	5	42	0	27	26	0	15	1	21	0	128	0	5
PHELPS CITY	1,297	9	0	0	0	0	0	0	0	1	0	0	0	0	0	0	0	0	0	0	1	0	1
VERONA	621	2	0	0	0	0	0	0	0	0	1	0	0	0	2	0	5	0	0	0	2	0	0
LEWIS COUNTY	10,248	22	0	1	0	2	1	3	0	2	8	26	1	9	64	0	23	0	39	0	200	0	1
LEWIS CO - RURAL	6,628	16	0	0	0	1	1	1	0	0	2	19	0	0	5	0	14	0	0	0	166	0	0
CANTON	2,586	6	0	0	0	1	0	2	0	0	0	4	0	0	18	0	14	0	0	0	121	0	1
LA GRANGE	954	0	0	1	0	0	0	0	0	0	1	3	1	0	14	0	0	0	0	0	11	0	0
LINCOLN COUNTY	52,757	209	10	24	0	0	13	17	0	21	45	219	0	75	389	1	40	17	52	0	667	10	6
LINCOLN CO - RURAL	35,024	127	10	21	0	0	13	13	0	12	57	89	0	67	228	1	6	0	0	0	187	0	0
ELSMERRY	1,941	0	0	0	0	0	1	2	0	0	0	0	0	0	29	0	5	0	0	0	0	0	0
OLD MONROE	286	0	0	0	0	0	0	0	0	0	0	0	0	0	0	0	0	0	0	0	0	0	0
SILX	108	0	0	0	0	0	0	0	0	0	0	0	0	0	0	0	0	0	0	0	0	0	0
TRIOY	10,578	47	0	1	0	3	0	0	0	7	5	69	0	2	42	0	15	5	27	0	465	2	6
WINFIELD	1,409	5	0	1	0	3	0	0	0	0	1	24	0	0	65	0	2	1	0	0	1	0	0
FOLLY	162	4	0	0	0	0	0	2	0	0	0	22	0	0	11	0	9	0	0	1	0	0	0
HAWK POINT	671	5	0	0	0	0	0	0	0	0	0	0	0	0	0	0	0	0	0	0	0	0	0
MUSCLOW MILLS	2,518	16	0	0	0	0	1	0	0</														

TABLE 6.2.1
PART II ARRESTS BY CRIME TYPE AND POLITICAL SUBDIVISION
2012

Agency	Population	Simple Assault	Forgery	Fraud	Embezzlement	Stolen Property	Vandalism	Weapon Charge	Prostitution Vice	Sex Offense	Drug Sale/Manuf	Drug Possession	Gambling	Family Offenses	DUI	BUI	Liquor Law	Drunkenness	Disorderly Conduct	Vagrancy	Other Offenses	Curfew	Runaway
BRUNSWICK CO - RURAL	3,520	0	0	0	0	0	0	0	0	0	3	15	0	0	28	0	0	0	0	0	41	0	0
BROOKFIELD	4,559	22	2	4	0	1	9	0	0	0	5	0	0	10	11	0	5	0	6	0	24	0	1
BUCKLIN	469	1	0	0	0	0	0	0	0	0	2	0	0	1	0	0	0	0	0	0	0	0	0
MACLELLINE	2,241	16	0	0	0	0	0	0	0	0	0	3	0	0	14	0	0	0	1	0	5	0	0
LIVINGSTON COUNTY	15,250	82	17	11	6	4	41	4	1	0	14	76	0	13	51	0	37	5	39	10	185	0	0
LIVINGSTON CO - RURAL	5,793	27	0	0	0	0	2	2	0	0	0	13	0	2	19	0	11	0	0	0	64	0	0
CHILlicothe	9,550	55	17	11	6	4	37	2	1	0	14	63	0	11	32	0	26	5	39	10	119	0	0
MCDONALD COUNTY	23,167	87	24	34	0	7	15	12	0	6	23	73	0	34	233	0	26	6	5	0	335	0	2
MCDONALD CO - RURAL	15,918	30	14	30	0	4	9	9	0	4	18	52	0	31	171	0	20	3	7	0	314	0	2
ANDERSON	1,968	25	0	0	0	0	0	1	0	1	2	21	0	5	41	0	5	3	2	0	21	0	0
NOEL	1,859	31	9	0	0	5	6	0	0	1	5	0	0	0	14	0	5	0	1	0	0	0	0
PINEVILLE	0	0	0	0	0	0	0	0	0	0	0	0	0	0	0	0	0	0	0	0	0	0	0
SOUTHWEST CITY	974	2	1	4	0	0	0	0	2	0	0	0	0	0	7	0	0	0	0	0	0	0	0
GOODMAN	1,254	1	0	0	0	0	0	0	0	0	0	0	0	0	0	0	0	0	0	0	0	0	0
LANAGAN	421	0	0	0	0	0	0	0	0	0	0	0	0	0	0	0	0	0	0	0	0	0	0
MACON COUNTY	15,623	55	0	0	0	3	3	10	0	2	16	76	0	2	61	1	25	4	10	0	167	0	3
MACON CO - RURAL	8,743	7	0	0	0	2	0	2	0	0	15	50	0	1	37	1	12	0	0	0	68	0	0
LA PLATA	1,571	0	0	0	0	0	0	0	0	0	0	0	0	0	2	0	1	0	0	0	15	0	0
MACON	5,491	48	0	0	0	1	3	8	0	2	5	23	0	1	22	0	12	4	10	0	84	0	3
MADISON COUNTY	12,270	42	0	1	0	0	0	3	0	3	1	22	0	2	54	0	25	1	21	0	101	0	2
MADISON CO - RURAL	8,271	0	0	0	0	0	0	0	0	0	0	8	0	0	44	0	1	0	0	0	11	0	0
FELDERICKTOWN	5,999	42	0	1	0	0	0	3	0	3	1	14	0	2	10	0	24	1	21	0	90	0	2
MARIE COUNTY	9,209	20	0	8	0	3	7	5	0	7	7	134	0	8	55	0	24	2	14	0	117	1	0
MARIE CO - RURAL	7,252	5	0	6	0	5	5	4	0	5	7	76	0	6	48	0	19	1	5	0	60	0	0
BELLE	1,545	11	0	2	0	0	0	1	0	1	0	58	0	2	11	0	4	0	10	0	46	1	0
VILNNA	612	6	0	0	0	0	2	0	0	1	0	3	0	0	0	0	1	1	1	0	11	0	0
MARION COUNTY	28,379	142	23	14	0	4	0	7	0	8	25	223	0	43	220	0	159	0	93	0	2,391	68	17
MARION CO - RURAL	7,101	2	0	1	0	0	0	1	0	1	8	19	0	1	47	0	6	0	0	0	42	0	0
HANNIBAL	17,670	136	23	15	0	4	0	6	0	7	17	199	0	41	153	0	147	0	90	0	2,281	65	14
PALMYRA	5,608	4	0	0	0	0	0	0	0	0	0	5	0	1	20	0	6	0	5	0	68	5	3
MERCER COUNTY	3,799	9	0	0	0	0	1	1	0	0	0	10	0	6	21	0	1	0	0	0	45	0	0
MERCER CO - RURAL	5,799	9	0	0	0	0	1	1	0	0	0	10	0	6	23	0	1	0	0	0	45	0	0

TABLE 6.2.1
PART II ARRESTS BY CRIME TYPE AND POLITICAL SUBDIVISION
2012

Agency	Population	Simple Assault	Forgery	Fraud	Embezzlement	Stolen Property	Vandalism	Weapon Charge	Prostitution Vice	Sex Offense	Drug Sale/Manuf	Drug Possession	Gambling	Family Offenses	DUI	BUI	Liquor Law	Drunkenness	Disorderly Conduct	Vagrancy	Other Offenses	Curfew	Runaway	
MILLER COUNTY	24,680	31	2	3	0	7	8	13	0	3	28	116	0	9	155	1	38	0	13	0	259	0	6	
MILLER CO - RURAL	17,765	13	2	2	0	4	5	4	0	2	67	4	0	7	71	0	1	0	13	0	159	0	1	
ELDON	4,264	16	1	1	0	3	3	9	0	1	1	26	0	1	23	0	26	0	4	0	112	0	6	
HEBIA	759	0	0	0	0	0	0	0	0	0	0	0	0	1	0	0	0	0	0	0	0	0	0	0
LAKE OZARK	1,592	4	1	0	0	0	3	1	0	0	0	12	0	2	60	0	8	0	6	0	12	0	0	
MISSISSIPPI COUNTY	15,125	51	4	0	0	4	5	4	0	1	11	59	0	13	69	0	17	0	23	0	97	11	2	
MISSISSIPPI CO - RURAL	5,255	12	0	0	0	0	0	0	0	0	0	39	0	1	48	0	0	0	0	0	52	0	0	
CHARLESTON	5,969	37	4	0	0	2	5	2	0	1	2	23	0	10	13	0	9	0	18	0	32	11	2	
EAST PEKIHLE	5,188	2	0	0	0	2	0	1	0	0	5	1	0	2	10	0	8	0	5	0	55	0	0	
BEKTRAND	715	0	0	0	0	0	0	0	0	0	0	0	0	0	0	0	0	0	0	0	0	0	0	
MONTEAU COUNTY	15,664	31	2	2	0	0	7	1	0	1	7	18	0	1	61	0	5	0	3	0	17	0	1	
MONTEAU CO - RURAL	6,096	8	0	0	0	0	0	0	0	0	4	13	0	1	42	0	1	0	0	0	11	0	0	
CALIFORNIA	4,294	19	2	2	0	0	2	0	0	1	5	3	0	1	15	0	2	0	2	0	4	0	1	
TIPTON	5,274	4	0	0	0	0	1	1	0	0	0	2	0	0	3	0	2	0	1	0	2	0	0	
MONROE COUNTY	9,410	13	0	0	0	3	0	0	0	0	7	28	0	2	35	0	8	0	4	0	108	0	1	
MONROE CO - RURAL	6,670	2	0	0	0	0	0	0	0	0	4	19	0	1	27	0	6	0	0	0	40	0	0	
MUNHOL CITY	2,540	11	0	0	0	0	0	0	0	0	3	9	0	1	8	0	2	0	4	0	68	0	1	
MONTGOMERY COUNTY	12,280	29	0	0	0	6	1	1	0	2	3	44	0	14	34	0	4	1	7	0	46	0	0	
MONTGOMERY CO - RURAL	6,082	3	0	0	0	3	0	0	0	1	3	32	0	2	26	0	1	0	0	0	22	0	0	
JONSBURG	771	0	0	0	0	0	0	0	0	0	0	0	0	0	0	0	0	0	1	0	0	0	0	
MONTGOMERY CITY	2,844	18	0	0	0	0	1	0	0	0	0	0	0	12	2	0	2	0	5	0	5	0	0	
WELLSVILLE	1,221	9	0	0	0	0	0	0	0	0	0	0	0	0	0	0	0	0	0	0	0	0	0	
BELLFLOWER	594	0	0	0	0	0	0	0	0	0	0	0	0	0	0	0	0	0	0	0	0	0	0	
HIGH HILL	196	0	0	0	0	1	0	0	0	0	0	0	0	0	0	0	0	0	0	0	0	0	0	
NEW FLORENCE	772	1	0	0	0	2	1	0	0	0	0	2	0	0	0	0	1	0	4	0	13	0	0	
MORGAN COUNTY	20,664	113	4	2	0	7	49	8	0	8	33	104	0	33	90	7	19	0	10	0	166	4	5	
MORGAN CO - RURAL	16,127	35	4	2	0	6	22	8	0	4	60	60	0	9	68	7	7	0	2	0	114	0	0	
STONER	1,098	12	0	0	0	1	9	0	0	1	1	27	0	26	3	0	2	0	0	0	20	1	2	
VERMILION	2,491	45	0	0	0	0	18	0	0	2	5	16	0	1	21	0	15	0	7	0	23	5	3	
LAURIE	948	3	0	0	0	0	0	0	0	0	0	1	0	0	0	0	0	0	0	0	1	0	0	
NEW MADRID COUNTY	17,233	47	46	51	0	17	9	7	0	6	9	135	0	48	140	0	4	0	14	0	156	1	0	
NEW MADRID CO - RURAL	4,610	5	46	49	0	10	1	6	0	3	8	105	0	44	119	0	0	0	0	0	20	0	0	
GIBSON	1,097	5	0	0	0	0	0	0	0	0	0	2	0	2	1	0	4	0	2	0	5	0	0	
ELBURN	1,194	0	0	0	0	0	0	0	0	0	1	0	0	0	0	0	0	0	0	0	0	0	0	
MORRHOUSS	977	6	0	0	0	0	0	0	0	0	0	2	0	0	0	0	0	0	0	0	4	1	0	
NEW MADRID	5,127	0	0	0	0	0	0	0	0	0	0	2	0	1	0	0	0	0	0	0	0	0	0	
PANMA	716	9	0	0	0	0	2	0	0	0	0	1	0	1	0	0	0	0	0	0	42	0	0	
PORTAGEVILLE	5,240	11	0	0	0	4	3	1	0	0	0	20	0	0	5	0	0	0	8	0	69	0	0	
CANALOU	539	1	0	0	0	0	3	0	0	0	0	0	0	0	0	0	0	0	0	0	2	0	0	
CATRON	67	0	0	0	0	0	0	0	0	0	0	0	0	0	0	0	0	0	0	0	0	0	0	
HOWARDVILLE	284	3	0	0	0	0	0	0	0	0	0	0	0	0	0	0	0	0	0	0	0	0	0	
MANSTON	505	3	0	0	0	3	0	0	0	0	0	1	0	0	0	0	0	0	4	0	7	0	0	
MATTHEWS	650	4	0	2	0	0	0	0	0	0	0	1	0	0	0	0	0	0	0	0	1	0	0	
RISCO	547	0	0	0	0	0	0	0	0	0	0	0	0	0	0	0	0	0	0	0	0	0	0	
NEWTON COUNTY	52,107	214	15	32	0	18	26	9	2	24	46	114	0	21	277	0	39	4	25	0	756	13	20	
NEWTON CO - RURAL	34,454	128	15	25	0	15	19	9	2	21	45	84	0	14	162	0	25	0	15	0	547	0	13	
DIAMOND	965	5	0	0	0	0	0	0	0	0	0	0	0	0	0	0	0	0	0	0	0	0	0	
GRANBY	2,142	2	0	0	0	0	0	0	0	0	0	0	0	0	0	0	0	0	0	0	0	0	0	
NLOSHO	11,878	35	0	7	0	3	4	0	0	3	1	19	0	5	39	0	9	0	6	0	141	14	4	
SANCLA	2,544	21	2	0	0	2	3	0	0	0	0	12	0	2	6	0	7	4	4	0	68	0	3	
FAIRVIEW	284	0	0	0	0	0	0	0	0	0	0	0	0	0	0	0	0	0	0	0	0	0	0	
NODAWAY COUNTY	23,455	46	2	13	1	3	14	5	0	25	6	92	0	6	126	0	360	0	70	0	259	0	1	
NODAWAY CO - RURAL	11,459	25	1	12	1	1	4	3	0	6	4	23	0	6	36	0	18	0	5	0	153	0	1	
NORTHWEST MO ST UNIV	0	0	0	0	0	1	1	0	0	0	2	46	0	0	0	0	210	0	5	0	5	0	0	
MARKVILLE	12,016	16	1	1	0	1	9	2	0	17	0	26	0	0	62	0	132	0	61	0	101	0	0	

TABLE 6.2.1
PART II ARRESTS BY CRIME TYPE AND POLITICAL SUBDIVISION
2012

Agency	Population	Simple Assault	Forgery	Fraud	Embezzlement	Stolen Property	Vandalism	Weapon Charge	Prostitution Vice	Sex Offense	Drug Sale/Manuf	Drug Possession	Gambling	Family Offenses	DUI	BUI	Liquor Law	Drunkenness	Disorderly Conduct	Vagrancy	Other Offenses	Curfew	Runaway
OREGON COUNTY	10,921	7	1	1	0	3	2	8	0	1	10	46	0	4	72	0	8	0	10	0	39	0	0
OREGON CO - RURAL	7,796	2	1	1	0	3	2	7	0	1	10	27	0	4	53	0	8	0	5	0	23	0	0
ALTON	874	0	0	0	0	0	0	0	0	0	0	0	0	0	0	0	0	0	2	0	0	0	0
THAYER	2,251	5	0	0	0	0	2	1	0	1	1	16	0	1	21	0	6	0	5	0	18	0	0
OSAGE COUNTY	13,722	25	1	1	0	2	7	3	0	2	8	13	0	2	80	1	38	0	1	0	101	0	0
OSAGE CO - RURAL	12,238	21	1	1	0	2	6	2	0	2	4	13	0	2	75	1	26	0	0	0	85	0	0
UNW	1,484	4	0	0	0	2	1	1	0	4	4	0	0	0	5	0	16	0	1	0	16	0	0
OZARK COUNTY	9,758	27	2	15	0	4	16	9	0	4	19	49	0	8	74	1	5	1	6	0	97	0	0
OZARK CO - RURAL	9,758	27	2	15	0	4	16	9	0	4	19	49	0	8	74	1	5	1	6	0	97	0	0
PEMISCOT COUNTY	19,068	238	19	20	0	8	42	20	0	1	39	203	7	15	137	0	18	0	70	0	421	4	7
PEMISCOT CO - RURAL	5,983	20	5	16	0	6	9	6	0	0	2	77	0	10	106	0	0	0	17	0	57	4	7
CARUTHERSVILLE	6,190	18	2	1	0	1	1	0	0	1	7	27	7	1	137	0	4	0	5	0	177	4	1
COOPER	471	0	0	0	0	0	0	0	0	0	0	0	0	0	0	0	0	0	0	0	0	0	0
HAYTI	2,950	165	14	2	0	25	9	0	0	11	64	0	2	42	0	14	0	21	0	0	159	0	5
HOLLAND	225	0	0	0	0	0	0	0	0	0	2	0	0	0	0	0	0	0	0	0	0	0	0
SISSILE	2,180	37	0	0	0	0	0	0	0	18	28	0	1	3	0	0	0	29	0	0	57	0	0
WANDUELL	429	4	0	1	0	0	7	0	0	0	4	0	0	0	1	0	0	0	0	0	11	0	0
HAYTI HEIGHTS	628	0	0	0	0	1	0	0	0	0	1	0	0	1	4	0	0	0	0	0	0	0	1
PERRY COUNTY	19,040	67	11	23	1	3	12	9	0	8	23	70	0	9	102	0	26	3	6	3	103	1	7
PERRY CO - RURAL	10,785	28	2	23	0	1	6	6	0	6	16	49	0	4	53	0	18	0	2	0	47	0	0
PERRYVILLE	8,255	39	9	0	1	2	6	1	0	2	7	21	0	5	49	0	8	3	4	3	56	1	7
PETTIS COUNTY	42,354	193	12	28	0	9	78	28	0	18	35	278	0	10	119	0	44	0	89	0	1,033	19	34
PETTIS CO - RURAL	19,745	27	1	9	0	1	4	3	0	3	4	40	0	1	43	0	2	0	7	0	112	0	0
LAMONTE	1,144	8	0	0	0	1	0	0	0	1	0	0	0	1	5	0	0	0	1	0	17	0	0
SEDALIA	21,465	158	10	25	0	7	74	22	0	12	31	251	0	5	73	0	41	0	81	0	894	19	5
PHELPS COUNTY	45,506	139	7	7	1	7	13	10	0	9	29	166	0	4	241	0	32	0	32	0	245	0	9
PHELPS CO - RURAL	20,525	29	1	5	0	2	3	3	0	4	18	72	0	3	80	0	0	0	1	0	136	0	0
ROLLA	19,650	76	4	1	1	5	11	4	0	3	7	57	0	1	151	0	17	0	31	0	78	0	5
ST. JAMES	4,251	32	2	1	0	1	1	0	0	2	4	52	0	0	27	0	9	0	0	0	20	0	1
DODDVILLE	652	0	0	0	0	1	0	0	0	0	0	2	0	0	0	0	0	0	0	0	5	0	0
NEWBURG	472	0	0	0	0	0	0	0	0	0	0	0	0	0	0	0	0	0	0	0	0	0	0
EDGAR SPRINGS	186	0	0	0	0	0	0	0	0	0	0	0	0	0	0	0	0	0	0	0	0	0	0
MO UNIV OF SCIENCE & TECH	0	2	0	0	0	0	0	1	0	0	0	3	0	0	0	0	5	0	0	0	0	0	0
PIKE COUNTY	18,259	91	9	2	0	3	24	2	0	3	6	33	0	2	49	0	6	1	35	0	346	0	0
PIKE CO - RURAL	9,530	4	0	2	0	1	1	2	0	1	0	21	0	1	39	0	0	0	0	0	142	0	0
BOWLING GREEN	5,253	20	0	0	0	2	5	0	0	1	0	3	0	0	7	0	2	1	1	0	92	0	0
LOUISIANA	3,576	67	6	0	0	1	18	0	0	2	0	9	0	1	3	0	1	0	19	0	111	0	0
PLATTE COUNTY	45,812	165	7	5	0	9	21	7	0	11	38	256	1	5	268	0	146	0	4	0	1,012	4	4
PLATTE CO - RURAL	25,525	67	5	2	0	1	9	1	0	11	13	54	1	2	128	0	56	0	1	0	134	0	0
PARKVILLE	5,574	11	0	1	0	5	0	0	0	0	0	16	0	0	58	0	0	0	0	0	89	0	0
PLATE CITY	4,708	22	1	2	0	4	1	0	0	4	22	0	2	22	0	7	0	2	0	0	101	0	0
PLATE WOODS	586	1	0	0	0	0	0	0	0	0	0	0	0	1	2	0	0	0	0	0	72	0	0
WESTON	1,647	2	0	0	0	0	0	0	0	0	0	0	0	0	0	0	0	0	0	0	14	0	0
RIVERSIDE	2,948	51	1	0	0	7	3	0	0	0	78	0	0	62	0	105	0	1	0	0	494	1	4
LARK WAUKOMIS	875	0	0	0	0	0	0	0	0	0	1	0	0	0	0	0	0	0	0	0	5	0	0
NORTHMOOR	526	4	0	0	0	0	0	0	0	0	0	0	0	1	0	0	0	0	0	0	44	0	0
CAMDEN POINT	476	0	0	0	0	0	0	0	0	0	0	0	0	0	0	0	0	0	0	0	0	0	0
LOGKITTEN	548	0	0	0	0	0	0	0	0	0	1	0	0	0	0	0	0	0	0	0	0	0	0
FERRISVILLE	453	2	0	0	0	0	0	2	0	0	4	0	0	0	0	0	0	0	0	0	0	0	0
TRACY	289	0	0	0	0	0	0	0	0	0	1	0	0	0	4	0	0	0	0	0	15	0	0
WEATHERBY LAKE	1,729	5	0	0	0	1	0	0	0	0	2	0	0	0	0	0	0	0	0	0	24	0	0
POLK COUNTY	31,250	116	5	3	0	2	2	6	0	4	20	105	0	9	133	1	48	0	59	0	165	0	0
POLK CO - RURAL	16,742	12	0	0	0	1	0	1	0	0	4	22	0	0	62	1	9	0	0	0	68	0	0
BOLIVAR	10,563	99	5	3	0	1	2	5	0	4	16	91	0	9	66	0	42	0	59	0	98	0	0
HUMANSVILLE	1,052	4	0	0	0	0	0	0	0	0	0	1	0	0	0	0	0	0	0	0	3	0	0
FAIR PLAY	477	0	0	0	0	0	0	0	0	0	0	0	0	0	0	0	0	0	0	0	0	0	0
PLEASANT HOPE	616	0	0	0	0	0	0	0	0	0	0	0	0	0	0	0	0	0	0	0	0	0	0
PULASKI COUNTY	52,714	148	11	45	0	26	37	34	2	20	44	281	0	43	323	0	61	15	155	1	332	3	8
PULASKI CO - RURAL	36,973	90	9	35	0	19	15	19	2	12	16	94	0	28	78	0	19	0	11	0	92	0	2

TABLE 6.2.1
PART II ARRESTS BY CRIME TYPE AND POLITICAL SUBDIVISION
2012

Agency	Population	Simple Assault	Forgery	Fraud	Embezzlement	Stolen Property	Vandalism	Weapon Charge	Prostitution Vice	Sex Offense	Drug Sale/Manuf	Drug Possession	Gambling	Family Offenses	DUI	BUI	Liquor Law	Drunkenness	Disorderly Conduct	Vagrancy	Other Offenses	Curfew	Runaway
RALLS COUNTY	9,862	3	0	0	2	5	0	1	0	2	3	7	0	8	34	0	0	0	5	0	97	0	0
RALLS CO - RURAL	7,578	1	0	0	0	5	0	0	0	1	2	6	0	2	35	0	0	0	1	0	65	0	0
CENTER	510	1	0	0	2	0	0	0	0	0	0	0	0	0	0	0	0	0	0	0	0	0	0
NEW LONDON	978	0	0	0	0	0	0	0	0	0	0	1	0	0	0	0	0	0	0	4	0	0	0
PERRY	696	0	0	0	0	2	0	1	0	1	0	0	0	5	0	0	0	0	0	0	0	2	0
RANDOLPH COUNTY	25,506	90	7	4	0	4	17	14	0	5	56	324	0	2	180	0	49	0	82	0	147	42	0
RANDOLPH CO - RURAL	9,911	15	2	2	0	0	0	1	0	0	0	25	0	2	75	0	0	0	0	0	55	0	0
HUNTSVILLE	1,570	2	0	0	0	0	0	0	0	0	0	0	0	0	0	0	0	0	0	0	5	0	0
MOBERLY	14,025	71	5	2	0	4	17	13	0	5	55	269	0	0	101	0	42	0	82	0	111	42	0
RAY COUNTY	23,563	90	4	13	0	3	13	7	0	5	6	53	0	12	71	0	52	0	23	0	176	11	7
RAY CO - RURAL	11,654	1	1	6	0	0	1	2	0	0	1	3	0	5	35	0	0	0	0	0	35	0	0
HARDIN	571	4	0	0	0	0	0	0	0	0	0	0	0	0	0	0	0	0	0	0	0	0	0
RICHMOND	5,818	71	3	7	0	2	12	5	0	4	5	39	0	9	35	0	38	0	16	0	110	7	2
LAWSON	2,482	8	0	0	0	1	0	0	0	0	0	1	0	0	1	0	12	0	2	0	17	2	2
FLEMING	128	0	0	0	0	0	0	0	0	0	0	0	0	0	0	0	0	0	0	0	0	0	0
HUNNIFUTA	570	0	0	0	0	0	0	0	0	0	0	4	0	0	0	0	0	0	5	0	11	0	0
ORHICK	840	3	0	0	0	0	0	0	0	0	0	0	0	0	0	0	1	0	0	0	2	3	3
WOOD HEIGHTS	720	0	0	0	0	0	0	0	0	0	0	0	0	0	0	0	1	0	0	0	3	0	0
REYNOLDS COUNTY	6,720	13	0	8	0	0	5	1	0	2	8	29	0	0	27	0	23	0	0	0	87	0	0
REYNOLDS CO - RURAL	5,729	5	0	0	0	0	0	1	0	2	8	25	0	0	27	0	25	0	0	0	77	0	0
ELLINGTON	991	8	0	8	0	0	5	0	0	0	0	4	0	0	0	0	0	0	0	0	10	0	0
RIPLEY COUNTY	14,151	43	7	14	0	0	4	4	0	3	14	101	0	15	82	1	23	0	2	0	56	0	4
RIPLEY CO - RURAL	11,515	18	6	9	0	0	0	1	0	1	6	35	0	5	65	1	21	0	0	0	50	0	0
DONIPHAN	2,004	25	1	5	0	0	4	1	0	2	8	4	0	12	17	0	2	0	2	0	5	0	4
NAYLOR	654	0	0	0	0	0	0	0	0	0	0	4	0	0	0	0	0	0	0	0	1	0	0
ST. CHARLES COUNTY	362,310	1,434	67	140	37	62	257	65	12	39	67	1,354	6	324	1,834	1	705	3	399	48	7,534	91	115
ST. CHARLES CO - RURAL	115,796	175	4	87	1	15	41	14	12	9	37	588	6	211	494	0	205	1	25	0	946	14	51
O'FALLON	79,617	429	8	15	0	6	65	14	0	17	4	215	0	80	549	0	156	0	110	0	1,693	32	26
ST. CHARLES	66,055	274	21	10	0	8	48	11	0	7	102	0	17	865	1	74	1	80	0	2,151	0	0	
ST. PETERS	52,766	348	20	15	29	22	60	12	0	0	427	0	55	276	0	125	0	65	48	1,154	0	0	
WENTZVILLE	29,176	195	12	4	6	25	9	0	12	13	158	0	29	145	0	102	0	94	0	1,166	29	26	
AUGUSTA	254	0	0	0	0	0	0	0	0	0	0	0	0	0	0	0	0	0	0	0	0	0	0
COTTLEVILLE	5,086	22	0	0	0	3	2	0	0	3	35	0	0	42	0	24	1	9	0	40	0	1	
LARKS-ST. LOUIS	14,598	72	2	3	3	4	13	2	1	1	27	0	2	58	0	9	0	8	0	205	15	7	
FORTBELL	507	4	0	0	0	1	0	1	0	0	2	32	0	2	38	0	19	0	0	258	0	4	
ST. PETERS	0	2	0	0	0	0	2	0	0	0	12	0	0	0	0	0	1	0	0	24	0	0	
NEW MILLS	477	1	0	0	0	0	0	0	0	0	7	0	0	6	0	10	0	0	0	1	1	0	
ST. CHARLES CO	0	0	0	0	0	0	0	0	0	0	0	1	0	0	0	0	0	0	0	0	17	0	
ST. CLAIR COUNTY	8,966	29	0	6	0	0	9	6	0	3	13	13	0	3	28	0	1	0	1	0	154	0	1
ST. CLAIR CO - RURAL	6,245	19	0	0	0	0	9	6	0	3	8	13	0	3	27	0	1	0	1	0	150	0	0
APPLETON	1,151	4	0	0	0	0	0	0	0	0	0	0	0	0	0	0	0	0	0	0	0	0	1
OSCEOLA	950	6	0	1	0	0	0	0	0	0	0	0	0	0	1	0	0	0	0	0	1	0	0
LOWRY CITY	642	0	0	0	0	0	0	0	0	0	5	0	0	0	0	0	0	0	0	0	3	0	0

TABLE 6.2.1
PART II ARRESTS BY CRIME TYPE AND POLITICAL SUBDIVISION
2012

Agency	Population	Simple Assault	Forgery	Fraud	Embezzlement	Stolen Property	Vandalism	Weapon Charge	Prostitution Vice	Sex Offense	Drug Sale/Manuf	Drug Possession	Gambling	Family Offenses	DUI	BUI	Liquor Law	Drunkenness	Disorderly Conduct	Vagrancy	Other Offenses	Curfew	Runaway	
ST. FRANCIS COUNTY	65,596	332	16	38	0	27	26	34	0	18	61	336	0	53	366	0	68	3	113	0	678	0	1	
ST. FRANCIS CO - RURAL	22,224	109	0	37	0	16	19	20	0	0	51	127	0	40	157	0	27	3	11	0	574	0	0	
BISMARCK	1,552	0	0	0	0	0	0	0	0	0	0	0	0	0	0	0	0	0	0	0	0	0	0	0
BONNE TERRE	6,889	15	0	0	0	1	1	0	0	0	0	24	0	0	19	0	10	0	4	0	94	0	1	
DESLUG	5,072	36	2	0	0	1	0	0	0	0	10	69	0	6	19	0	11	0	46	0	111	0	0	
FARMINGTON	16,299	101	4	0	0	6	0	6	0	3	11	36	0	3	105	0	19	1	4	0	57	0	0	
LEADWOOD	1,287	1	0	0	0	0	0	0	0	0	0	0	0	0	0	0	0	0	0	0	0	0	0	0
TERRE DU LAC PD	2,528	7	1	0	0	0	0	0	0	0	0	7	0	0	11	0	0	0	0	0	2	0	0	
LEADINGTON	424	4	0	0	0	0	0	0	0	0	0	2	0	0	42	0	0	0	0	0	0	0	0	
IRON MOUNTAIN LAKE	740	1	0	0	0	0	0	0	0	0	0	11	0	0	0	0	1	0	0	0	2	0	0	
PARK HILLS	8,791	58	1	0	0	1	6	6	0	2	9	59	0	2	11	0	0	0	11	0	25	0	0	
MINERAL AREA COLLEGE	0	0	0	0	0	0	0	0	0	0	0	2	0	0	0	0	0	0	0	0	5	0	0	
ST. LOUIS COUNTY	1,001,487	5,202	355	897	165	659	1,196	742	97	419	966	7,341	24	857	4,721	0	1,493	45	3,225	48	37,574	941	845	
ST. LOUIS CO - RURAL	394,534	1,845	74	575	99	204	354	240	96	139	581	2,974	12	615	1,563	0	482	11	1,472	1	9,590	641	465	
WASHINGTON UNIV	0	0	0	0	0	0	0	0	0	0	0	0	0	0	0	0	0	0	0	0	0	0	0	
MALLWIN	50,514	99	4	11	0	1	9	4	0	3	6	57	0	5	67	0	23	0	29	0	251	0	6	
BELLA VILLA	742	6	0	0	0	0	0	0	0	0	0	1	0	0	6	0	0	0	0	0	2	0	0	
BELLEVILLE PD	10,899	87	2	4	0	11	11	14	0	4	2	105	0	0	42	0	14	0	28	0	658	4	14	
BELLEVILLE PD	1,504	5	1	0	0	0	0	0	0	0	0	6	0	1	4	0	4	0	0	0	25	0	0	
BELLEVILLE PD	2,747	16	0	5	0	2	3	4	0	0	1	25	0	0	9	0	0	1	1	0	452	0	0	
BELLEVILLE PD	9,011	189	1	4	0	8	28	54	1	0	9	161	0	5	41	0	20	0	52	12	478	46	12	
BELLEVILLE PD	4,763	42	1	1	0	10	0	2	0	2	2	24	0	2	18	0	0	0	27	1	448	0	4	
BELLEVILLE PD	8,084	8	0	0	0	5	2	1	0	0	2	20	0	1	2	0	1	0	6	0	202	0	0	
UNIV OF MO - ST. LOUIS	0	5	0	0	0	2	0	0	0	0	0	1	0	0	0	0	0	0	0	0	4	0	0	
MERAMEC COLLEGE PD	0	4	0	0	0	1	0	0	0	0	0	0	0	0	0	0	0	0	0	0	0	0	0	
LAMBERT INTL AIRPORT	0	32	0	0	0	0	0	45	0	0	0	7	0	0	1	0	0	0	0	0	20	0	0	
MARYLAND HEIGHTS	27,572	162	17	29	0	16	30	14	21	76	77	677	0	23	552	0	451	0	5	0	2,059	27	42	
BRIDGETON	11,592	60	9	54	0	4	64	9	4	10	20	90	0	0	10	0	0	0	27	6	539	4	29	
CALVERTON PARK	1,298	6	0	0	0	1	0	0	0	1	0	31	0	4	10	0	0	0	1	0	254	0	0	
CHAMPLACK	1,588	8	0	0	0	0	0	2	0	0	1	42	0	0	52	0	0	0	12	0	198	0	1	
CLAYTON	15,997	77	9	14	3	14	25	6	0	9	5	174	0	1	112	0	14	0	0	0	705	0	0	
COOL VALLEY	1,200	6	0	0	0	1	1	0	0	0	0	9	0	5	0	0	0	0	0	0	111	0	2	
COUNTRY CLUB HILLS	1,279	22	1	1	0	2	7	8	0	2	1	14	0	0	9	0	1	0	42	3	179	5	1	
CHESTWOOD	11,955	32	2	5	0	1	7	0	0	0	1	38	0	0	8	0	26	0	4	0	252	11	3	
CHELSEA	17,898	64	16	36	0	9	13	4	0	2	2	121	0	1	240	0	25	0	23	0	291	5	1	
DELLWOOD	5,045	32	0	2	1	1	0	1	0	0	0	1	0	0	1	0	0	0	1	0	55	0	0	
DES PERES	8,405	39	3	16	12	52	10	1	2	2	2	8	0	0	52	0	21	0	12	0	278	0	5	
DUMFRIES	857	2	0	5	0	5	2	0	0	0	0	5	0	1	16	0	0	0	4	0	198	0	0	
ELLSVILLE	9,166	39	0	5	0	0	1	1	0	0	0	39	0	2	61	0	9	0	5	0	114	4	4	
EUROKA	10,226	38	5	10	2	0	0	1	0	2	1	31	0	0	22	0	13	0	0	0	168	0	0	
FERGUSON	21,280	97	88	27	0	14	22	22	0	6	5	166	0	21	29	0	2	0	82	0	966	0	11	
FLORISSANT	825	0	0	0	0	0	0	0	0	0	0	9	0	2	2	0	0	0	31	0	86	5	5	
FLORISSANT	52,548	405	18	56	0	8	1	58	3	19	11	800	0	2	75	0	29	0	0	2	2,588	97	67	
FRONTENAC	5,774	5	0	6	0	1	4	0	0	0	0	8	0	0	7	0	0	0	0	0	224	0	0	
GLENDALE	5,947	4	0	1	0	1	0	1	0	0	1	11	0	1	12	0	1	0	0	0	27	0	0	
GLEN ECHO PARK	161	0	0	0	0	0	0	0	0	0	0	0	0	0	0	0	0	0	0	0	3	0	0	
GLENDALE	654	3	0	0	0	2	1	0	0	0	0	8	0	0	0	0	0	0	0	0	19	0	0	
HAZLEWOOD	25,796	196	4	36	0	20	35	57	1	19	24	212	0	20	42	0	26	0	23	0	1,445	16	12	
HILLSDALE	1,485	15	0	0	0	1	4	0	0	0	0	42	0	1	3	0	7	2	30	0	524	4	1	
JENNINGS	14,765	426	8	36	5	25	88	57	0	10	40	285	0	24	55	0	9	0	495	0	1,514	11	60	
JENNINGS	299	5	0	0	0	0	0	0	0	0	0	0	0	0	0	0	0	0	0	0	0	0	0	
KIRKWOOD	27,640	41	10	9	0	15	15	7	7	2	35	152	11	7	104	0	35	1	6	0	175	21	8	
LAJOL	8,552	9	1	11	0	1	0	0	0	4	1	5	0	5	55	0	0	0	5	1	214	2	0	
LAKESHIRE	1,457	4	0	0	0	0	0	0	0	0	0	0	0	0	0	0	0	0	0	0	11	0	0	
MANCHESTER	18,180	23	4	0	0	9	14	7	0	1	5	42	0	1	52	0	2	0	12	0	105	4	0	
MARLYWOOD	8,075	134	2	27	10	9	21	19	0	3	35	106	0	4	25	0	16	3	136	0	1,057	5	8	
MOUNDVILLE	2,451	2	0	1	0	1	0	3	0	0	0	19	0	0	12	0	0	0	7	0	708	0	0	
NORMANDY	5,026	46	1	7	2	10	6	7	0	0	4	109	0	8	4	0	1	44	0	157	1	14	0	
NORTHWOODS	4,242	25	0	1	0	0	1	0	0	1	1	24	0	1	4	0	0	0	8	0	27	0	14	
OLIVETTE	7,765	31	3	2	1	0	5	2	0	3	0	8	0	2	12	0	0	0	0	0	114	0	3	
OVERLAND	16,120	98	16	15	0	10	23	12	0	2	11	58	0	4	142	0	4	0	1	0	922	5	15	
PAGDALL	5,516	62	4	0	0	8	9	1	4	6	11	52	0	16	9	0	32	14	26	12	968	2	5	
PASADENA PARK	472	0	0	0	0	1	3	0	0	0	0	3	0	0										

TABLE 6.2.1
PART II ARRESTS BY CRIME TYPE AND POLITICAL SUBDIVISION
2012

Agency	Population	Simple Assault	Forgery	Fraud	Embezzlement	Stolen Property	Vandalism	Weapon Charge	Prostitution Vice	Sex Offense	Drug Sale/Manuf	Drug Possession	Gambling	Family Offenses	DUI	BUI	Liquor Law	Drunkenness	Disorderly Conduct	Vagrancy	Other Offenses	Curfew	Runaway
WHEELSTON	2,221	144	10	2	0	9	5	15	0	2	1	18	0	5	18	0	1	8	25	7	625	2	12
WOODSON TERRACE	4,078	33	0	1	0	5	2	4	1	2	1	33	0	1	5	0	5	0	11	0	95	0	1
BEVERLY HILLS	576	2	0	2	0	0	1	2	1	0	1	12	0	4	11	0	0	0	7	0	706	0	0
UPLANDS PARK	447	7	0	0	0	0	0	0	0	0	0	1	0	0	1	0	0	0	0	0	9	0	0
BELLEVUE ACRES	389	1	0	0	0	1	0	1	0	0	0	5	0	0	0	0	0	0	1	0	5	0	0
OAKLAND	1,586	0	0	0	0	0	0	0	0	0	0	6	0	0	6	0	0	0	0	0	4	0	0
CHESTERFIELD	47,657	92	15	18	25	24	30	4	0	4	7	81	0	8	154	0	110	0	8	0	475	12	3
STE. GENEVIEVE COUNTY	18,211	69	2	1	0	4	9	7	0	3	10	71	0	6	98	0	21	2	35	0	155	2	0
STE. GENEVIEVE CO - RURAL	15,424	32	0	1	0	2	5	3	0	0	4	40	0	5	71	0	5	2	19	0	122	0	0
STE. GENEVIEVE	4,426	37	2	0	0	2	4	4	0	3	6	31	0	1	26	0	16	0	16	0	32	2	0
ST. MARTS	361	0	0	0	0	0	0	0	0	0	0	0	0	0	1	0	0	0	0	0	0	0	0
SALINE COUNTY	23,576	95	8	9	0	7	18	13	0	18	12	195	0	11	150	0	42	0	22	0	382	11	14
SALINE CO - RURAL	6,626	11	5	0	0	5	5	2	0	2	11	124	0	2	52	0	4	0	0	0	70	0	5
MAKESHALL	15,112	75	4	9	0	2	13	6	0	6	1	67	0	8	92	0	32	0	8	0	256	9	9
SLATER	1,865	8	1	0	0	0	0	0	0	5	0	4	0	0	4	0	0	0	14	0	55	2	0
SHILOH SPRINGS	1,489	1	0	0	0	0	0	0	0	0	0	0	0	1	0	0	1	0	1	0	1	0	0
BLACKBURN	250	0	0	0	0	0	0	0	0	0	0	0	0	0	0	0	0	0	0	0	0	0	0
EMMA	254	0	0	0	0	0	0	0	0	0	0	0	0	0	0	0	0	0	0	0	0	0	0
SCHUYLER COUNTY	4,447	4	0	0	0	3	2	1	0	0	2	10	0	3	46	0	3	0	0	0	65	0	0
SCHUYLER CO - RURAL	5,047	4	0	0	0	5	2	1	0	0	2	10	0	5	45	0	5	0	0	0	65	0	0
QUEEN CITY	650	0	0	0	0	0	0	0	0	0	0	0	0	0	1	0	0	0	0	0	0	0	0
SCOTLAND COUNTY	4,861	2	0	1	0	0	0	0	0	7	2	12	0	3	16	0	1	0	0	0	50	0	0
SCOTLAND CO - RURAL	5,052	2	0	1	0	0	0	0	0	0	1	10	0	1	16	0	1	0	0	0	42	0	0
MEMPHIS	1,629	0	0	0	0	0	0	0	0	1	1	2	0	2	0	0	0	0	0	0	8	0	0
SCOTT COUNTY	41,079	273	16	5	1	25	48	25	1	30	199	78	0	27	216	0	75	0	147	0	182	7	31
SCOTT CO - RURAL	14,267	42	0	0	0	4	0	2	0	3	17	17	0	5	95	0	1	0	2	0	20	0	0
CHARLE	2,396	28	0	0	0	0	0	0	0	1	2	2	0	1	12	0	5	0	5	0	11	0	0
OHAN	1,299	5	0	0	0	1	0	1	0	0	0	0	0	0	0	0	0	0	0	0	0	0	0
SCOTT CITY	4,362	34	2	0	0	1	5	0	0	5	12	22	0	2	47	0	17	0	19	0	45	0	2
SHENSTON	16,577	195	14	4	1	17	45	22	1	22	167	52	0	21	61	0	54	0	120	0	104	7	29
MORLEY	700	12	0	0	0	0	0	0	0	0	0	0	0	0	0	0	0	0	0	0	0	0	0
MINER	988	5	0	1	0	2	0	0	0	0	1	5	0	0	1	0	0	0	1	0	2	0	0
SHANNON COUNTY	8,400	25	4	15	0	5	5	0	0	2	19	80	0	24	32	0	17	16	15	0	135	0	1
SHANNON CO - RURAL	5,777	9	4	12	0	5	2	0	0	2	12	62	0	25	25	0	16	0	11	0	121	0	1
BIRCH TREE	681	5	0	2	0	0	0	0	0	0	0	0	0	0	2	0	0	0	0	0	0	0	0
WINONA	1,540	11	0	1	0	0	3	0	0	0	7	17	0	1	5	0	1	0	4	0	12	0	0
EMINENCE	602	0	0	0	0	0	0	0	0	0	0	1	0	0	0	0	0	0	0	0	2	0	0
SHELBY COUNTY	7,212	10	3	5	0	2	0	0	0	2	0	55	0	1	35	0	14	0	1	0	88	0	0
SHELBY CO - RURAL	4,686	7	5	5	0	2	0	0	0	2	0	35	0	0	32	0	14	0	0	0	53	0	0
CLAINELL	826	0	0	0	0	0	0	0	0	0	0	0	0	0	2	0	0	0	0	0	1	0	0
SHELBYNA	1,710	3	0	0	0	0	0	0	0	0	0	0	0	1	1	0	0	0	1	0	34	0	0

TABLE 6.2.1
PART II ARRESTS BY CRIME TYPE AND POLITICAL SUBDIVISION
2012

Agency	Population	Simple Assault	Forgery	Fraud	Embezzlement	Stolen Property	Vandalism	Weapon Charge	Prostitution Vice	Sex Offense	Drug Sale/Manuf	Drug Possession	Gambling	Family Offenses	DUI	BUI	Liquor Law	Drunkenness	Disorderly Conduct	Vagrancy	Other Offenses	Curfew	Runaway
STODDARD COUNTY	30,077	121	3	3	0	5	12	8	0	6	13	99	0	22	190	0	42	1	11	1	300	15	0
STODDARD CO - RURAL	15,969	21	1	3	0	4	2	3	0	0	0	57	0	3	107	0	10	0	0	0	40	0	0
ADVANCE	1,452	8	0	0	0	1	1	0	0	0	0	6	0	0	7	0	2	0	0	0	0	0	0
BEHMIL	1,965	17	0	0	0	0	0	0	0	0	0	4	0	1	13	0	0	0	0	2	0	3	0
BLOOMHILL	1,940	10	1	0	0	0	0	1	0	1	0	13	0	0	0	0	2	1	0	1	0	1	0
DIXTILK	7,894	61	1	0	0	0	5	2	0	3	4	16	0	5	53	0	28	0	6	0	245	14	0
FUXLO	864	1	0	0	0	0	0	0	0	0	0	0	0	0	2	0	0	0	0	0	0	0	0
ESSEX	474	6	0	0	0	0	0	0	0	0	0	0	0	0	0	0	0	0	0	0	0	0	0
STONE COUNTY	32,319	131	14	53	0	14	17	16	3	27	48	145	0	35	132	4	13	1	17	0	154	0	10
STONE CO - RURAL	26,556	99	12	45	0	12	8	14	3	26	55	85	0	55	102	4	5	0	0	0	124	0	9
CHANE	1,467	8	0	0	0	0	0	0	0	0	0	0	0	0	0	0	0	0	0	0	0	0	0
NEEDS SPRING	926	13	1	6	0	2	6	2	0	1	5	31	0	2	18	0	4	0	0	13	0	10	0
HUNLEY	1,79	0	0	0	0	0	0	0	0	0	0	0	0	0	0	0	0	0	0	0	0	0	0
KIMBERLING	2,409	8	0	0	0	0	3	0	0	0	12	0	0	0	4	0	3	0	0	0	27	0	1
BRANSON WEST	480	6	1	1	0	0	0	0	0	0	12	18	0	0	6	0	0	1	1	0	2	0	0
INDIAN POINT	550	1	0	1	0	0	0	0	0	0	0	1	0	0	1	0	0	0	0	0	1	0	0
SULLIVAN COUNTY	6,738	15	0	2	0	0	3	0	0	4	17	8	0	5	30	0	2	0	0	0	51	0	0
SULLIVAN CO - RURAL	4,771	8	0	2	0	0	0	0	0	2	17	7	0	2	24	0	2	0	0	0	41	0	0
MILAN	1,967	7	0	0	0	0	3	0	0	2	0	1	0	3	6	0	0	0	0	0	10	0	0
TANEY COUNTY	51,863	168	7	10	0	26	19	15	0	18	19	233	0	45	220	1	73	7	42	0	317	0	8
TANEY CO - RURAL	51,869	61	1	0	0	4	0	13	0	0	11	112	0	2	142	1	1	0	0	0	128	0	8
BRANSON	10,558	75	4	5	0	22	13	14	0	9	6	151	0	20	67	0	69	7	35	0	155	0	1
FORSYTH	2,265	18	0	0	0	0	0	1	0	1	0	0	0	0	16	0	5	0	0	0	26	0	2
HOLLISTER	4,442	8	2	5	0	4	0	0	0	0	5	0	0	21	4	0	0	1	0	0	24	0	0
ROCKAWAY BEACH	844	5	0	0	0	2	0	0	1	0	13	0	0	1	2	0	0	0	0	0	6	0	0
MERHAM WOODS PD	1,767	0	0	0	0	0	0	0	0	0	0	0	0	0	0	0	0	0	0	0	0	0	0
TEXAS COUNTY	25,985	112	2	25	0	5	14	9	0	13	16	56	0	7	132	0	61	0	51	0	134	2	8
TEXAS CO - RURAL	18,105	31	0	0	0	4	0	6	0	11	12	16	0	5	60	0	1	0	0	0	60	0	8
CABDOE	2,154	22	1	0	0	0	2	0	0	1	2	4	0	0	13	0	8	0	0	0	4	2	0
HOUSTON	2,089	18	0	0	0	0	7	2	0	0	0	15	0	3	45	0	22	0	0	0	47	0	0
ECKING	5,155	21	1	25	0	4	1	0	1	1	17	0	0	1	14	0	30	0	15	0	25	0	0
SUMMERSVILLE	504	0	0	0	0	1	4	0	0	0	1	2	0	0	0	0	0	0	1	0	0	0	0
VERNON COUNTY	21,236	102	7	64	0	10	29	10	0	16	29	43	0	46	130	0	34	60	1	0	502	2	15
VERNON CO - RURAL	12,620	35	5	46	0	1	9	6	0	8	25	14	0	26	41	0	5	0	1	0	252	0	15
NEVADA	8,616	47	2	18	0	9	20	4	0	8	4	29	0	18	89	0	31	59	1	0	270	2	0
WARREN COUNTY	32,370	172	1	26	0	9	42	7	1	15	62	231	0	35	160	0	73	0	46	0	468	9	15
WARREN CO - RURAL	19,436	95	0	23	0	5	13	3	0	6	45	97	0	22	81	0	12	0	0	0	103	0	8
MAKINASHVILLE	1,140	0	0	2	0	0	0	0	0	0	0	0	0	0	0	0	0	0	0	0	11	0	0
TRULSO	735	4	0	0	0	0	1	0	0	0	0	11	0	0	5	0	1	0	0	0	21	0	0
WARRENTON	7,969	102	0	1	0	4	22	4	0	0	1	66	0	10	64	0	35	0	15	0	186	5	6
WRIGHT CITY	5,150	15	1	0	0	0	4	0	0	1	16	57	0	5	10	0	7	0	17	0	79	4	1
WASHINGTON COUNTY	25,287	100	13	9	0	3	6	9	0	14	6	43	0	32	77	0	11	0	39	0	678	0	2
WASHINGTON CO - RURAL	22,617	89	9	8	0	2	6	3	0	11	6	28	0	32	62	0	4	0	0	0	554	0	2
POTOSI	2,670	11	4	1	0	1	0	4	0	3	0	15	0	0	15	0	7	0	39	0	124	0	0
WAYNE COUNTY	13,520	29	0	3	0	6	5	9	0	1	42	135	0	12	120	1	32	0	42	0	217	2	1
WAYNE COUNTY RURAL	10,653	7	0	3	0	4	1	3	0	1	39	114	0	12	96	1	14	0	0	0	195	0	0
FELDMONT	1,984	16	0	0	0	0	0	0	0	0	5	20	0	0	22	0	16	0	35	0	23	2	1
GILKREVILLE	513	6	0	0	0	0	2	1	0	0	0	1	0	0	0	0	2	0	4	0	3	0	0
MILL SPRING	190	0	0	0	0	0	0	0	0	0	0	0	0	0	0	0	0	0	0	0	0	0	0
WEBSTER COUNTY	36,616	208	6	48	0	12	9	13	0	21	51	180	0	62	167	0	69	1	30	4	148	0	5
WEBSTER CO - RURAL	25,736	122	5	47	0	10	2	6	0	13	35	121	0	49	91	0	17	1	0	0	81	0	4
MAKSPHILL	6,657	28	0	1	0	0	5	0	0	0	4	20	0	7	27	0	35	0	18	0	40	0	0
SEYMOUR	1,928	26	0	0	0	2	2	0	0	2	0	7	0	0	9	0	4	0	4	0	9	0	1
FORULAND	865	2	0	0	0	0	0	0	0	0	2	0	0	1	2	0	0	0	0	0	0	0	0
NIANGUA	406	0	0	0	0	0	0	0	0	0	0	0	0	0	0	0	0	0	0	0	0	0	0
ROGERSVILLE	5,084	30	1	0	0	2	2	2	0	0	12	30	0	5	38	0	15	0	4	0	18	0	0

TABLE 6.2.1
PART II ARRESTS BY CRIME TYPE AND POLITICAL SUBDIVISION
2012

Agency	Population	Simple Assault	Forgery	Fraud	Embezzlement	Stolen Property	Vandalism	Weapon Charge	Prostitution Vice	Sex Offense	Drug Sale/Manuf	Drug Possession	Gambling	Family Offenses	DUI	BUI	Liquor Law	Drunkenness	Disorderly Conduct	Vagrancy	Other Offenses	Curfew	Runaway
WORTH COUNTY	2,179	1	0	0	0	0	0	0	0	0	0	4	0	0	6	0	0	1	0	0	16	0	0
WORTH CO - RURAL	2,179	1	0	0	0	0	0	0	0	0	0	4	0	0	6	0	0	1	0	0	16	0	0
WRIGHT COUNTY	19,073	48	16	21	1	10	24	16	0	3	49	134	0	20	114	0	19	2	20	0	134	0	0
WRIGHT CO - RURAL	11,894	8	11	15	0	7	15	15	0	2	55	86	0	17	50	0	1	0	7	0	104	0	0
HARTVILL	615	8	5	2	0	2	0	0	0	0	0	14	0	0	5	0	5	0	2	0	1	0	0
MANSFIELD	1,601	8	0	0	0	4	4	1	0	0	4	6	0	0	1	0	4	0	5	0	5	0	0
MOUNTAIN GROVE	4,806	30	2	6	1	1	4	2	0	0	12	27	0	2	38	0	9	2	5	0	25	0	0
NORWOOD	667	2	0	0	0	0	1	0	0	0	0	1	0	1	0	0	2	0	1	0	1	0	0
ST. LOUIS CITY	350,298	2,420	137	235	0	699	737	827	58	170	571	3,369	5	80	280	0	715	0	2,478	180	6,711	0	0
TOTAL	6,044,655	29,986	1,783	2,774	292	2,761	5,312	3,355	383	1,797	5,141	32,029	150	3,591	27,431	162	10,485	734	12,662	397	104,278	1,558	2,205

TABLE 6.2.2
MISSOURI UNIFORM CRIME REPORTING PROGRAM
PART II ARRESTS BY AGE, SEX, AND CRIME
2012

Reportable Offense	Sex	Under 10	10-12	13-14	15-18	19-24	25-29	30-34	35-39	40-44	45-49	50-54	55-59	60-64	65 and Over	Total
Simple (Non-Aggravated) Assaults	Male	164	418	725	2306	4448	3256	2966	2054	1807	1488	1098	530	228	162	21,650
	Female	26	137	408	1332	1890	1239	987	720	595	456	320	131	63	34	8,338
Forgery and Counterfeiting	Male	0	0	2	68	248	207	173	107	99	68	47	17	5	11	1,052
	Female	0	0	0	29	201	159	118	83	61	45	26	6	2	1	731
Fraud	Male	0	1	4	68	376	258	210	196	134	127	88	44	19	20	1,545
	Female	0	0	1	53	285	231	181	182	122	75	55	29	9	10	1,233
Embezzlement	Male	0	0	0	5	77	19	19	11	10	8	2	2	2	0	155
	Female	0	0	0	11	38	26	23	9	7	9	11	2	1	0	137
Stolen Property (Buy, Sell, and/or Receive)	Male	3	19	62	394	586	292	239	161	136	98	62	37	12	7	2,108
	Female	1	3	19	80	190	125	89	56	30	34	17	7	1	2	654
Vandalism	Male	77	174	301	862	1037	520	371	199	177	165	117	44	20	22	4,086
	Female	9	23	55	189	373	205	118	75	61	49	44	17	6	3	1,227
Weapons Charges	Male	9	32	86	313	853	525	344	231	188	174	139	75	40	22	3,031
	Female	2	4	10	41	87	44	43	20	28	18	15	9	1	3	325
Prostitution or Commercialized Vice	Male	0	0	0	2	17	21	10	15	16	14	8	14	5	3	125
	Female	0	0	0	6	69	40	35	40	30	23	10	2	2	1	258
Sex Offenses (Except Forcible Rape and Prostitution)	Male	23	75	143	202	275	185	147	118	131	133	85	49	46	48	1,660
	Female	6	6	15	22	34	20	12	8	2	5	3	4	0	0	137
DRUG SALE/MANUFACTURING																
Opium or Cocaine and their Derivatives	Male	0	0	2	7	80	86	64	41	31	23	17	10	0	0	361
	Female	0	0	2	5	16	16	17	10	13	4	6	1	1	1	92
Marijuana	Male	0	0	16	165	502	249	182	91	75	56	43	24	7	3	1,413
	Female	0	0	1	31	78	46	41	16	19	12	11	4	4	2	265
Synthetic Narcotics	Male	0	0	4	34	105	90	81	69	50	40	28	15	2	5	523
	Female	0	0	3	9	52	44	36	34	21	14	12	4	1	2	232
Dangerous Non-Narcotic Drugs	Male	0	1	12	66	371	314	298	222	149	119	90	39	9	5	1,695
	Female	0	0	3	14	107	132	112	65	52	47	26	5	3	1	567
DRUG POSSESSION																
Opium or Cocaine and their Derivatives	Male	0	0	3	84	437	338	286	164	117	115	69	34	12	7	1,666
	Female	0	0	1	25	200	130	105	71	56	39	24	11	5	0	667
Marijuana	Male	3	22	191	2912	5636	2316	1488	851	578	493	327	160	61	23	15,061
	Female	2	4	48	561	1302	620	430	247	197	151	81	42	9	4	3,698

TABLE 6.2.2
MISSOURI UNIFORM CRIME REPORTING PROGRAM
PART II ARRESTS BY AGE, SEX, AND CRIME
2012

Reportable Offense	Sex	Under 10	10-12	13-14	15-18	19-24	25-29	30-34	35-39	40-44	45-49	50-54	55-59	60-64	65 and Over	Total
Synthetic Narcotics	Male	0	1	17	185	530	346	302	164	150	105	69	38	6	4	1,917
	Female	0	0	12	65	226	190	163	117	81	57	31	9	2	0	953
Other Dangerous Non-Narcotic Drugs	Male	0	9	31	387	1416	1128	970	630	530	390	298	114	35	12	5,950
	Female	0	1	12	120	511	436	392	269	187	156	77	19	2	0	2,182
Gambling	Male	0	0	0	13	33	14	6	4	5	4	5	1	3	2	90
	Female	0	0	0	3	26	5	6	5	4	2	4	3	1	2	61
Offenses Against the Family and Children	Male	3	4	9	50	257	406	482	458	346	233	158	48	15	17	2,486
	Female	2	1	6	28	181	233	242	178	96	71	42	15	6	4	1,105
Driving Under the Influence	Male	1	0	2	580	5353	4041	2921	2060	1960	1826	1663	959	533	334	22,233
	Female	0	0	0	180	1954	1267	1014	787	775	706	490	234	115	56	7,578
Operating a Vessel Under the Influence	Male	0	0	0	1	18	26	25	11	18	22	15	8	5	2	151
	Female	0	0	0	0	1	0	4	1	1	2	2	0	0	0	11
Liquor Law Violations	Male	3	2	60	2368	3214	314	222	164	200	254	244	132	62	26	7,265
	Female	2	2	69	1191	1510	104	82	55	77	64	36	17	3	10	3,222
Drunkenness	Male	0	0	1	21	93	63	67	53	46	52	49	28	9	4	486
	Female	1	0	1	10	17	17	15	13	8	10	4	2	1	0	99
Disorderly Conduct	Male	48	135	332	1106	2144	1204	969	626	609	595	557	282	112	100	8,819
	Female	8	46	195	580	988	509	440	294	264	226	173	72	39	11	3,845
Vagrancy	Male	0	4	11	35	35	25	21	23	22	44	58	18	8	3	307
	Female	0	2	14	19	4	8	10	16	6	6	5	0	0	0	90
All Other Offenses	Male	96	189	573	5360	20493	13289	10118	6714	5766	4937	3878	2059	963	740	75,175
	Female	28	80	261	1745	7979	5442	4401	2949	2200	1650	1171	600	281	304	29,091
Curfew and Loitering Law Under 18	Male	4	49	288	739	0	0	0	0	0	0	0	0	0	0	1,080
	Female	1	26	148	303	0	0	0	0	0	0	0	0	0	0	478
Runaways Under 18	Male	25	72	301	645	0	0	0	0	0	0	0	0	0	0	1,043
	Female	8	61	360	733	0	0	0	0	0	0	0	0	0	0	1,162
TOTAL		555	1,603	4,820	26,363	66,953	40,820	32,097	21,757	18,343	15,514	11,910	6,026	2,777	2,033	251,571

TABLE 6.2.3
MISSOURI UNIFORM CRIME REPORTING PROGRAM
ALL ARRESTS BY CRIME TYPE AND RACE
2012

Reportable Offense	ASIAN / PACIFIC ISLANDER	BLACK	AMERICAN INDIAN OR ALASKAN NATIVE	WHITE	TOTAL
Simple (Non-Aggravated) Assaults	125	10,137	29	19,691	29,982
Forgery and Counterfeiting	6	594	2	1,181	1,783
Fraud	28	881	3	1,865	2,777
Embezzlement	1	131	0	160	292
Stolen Property (Buy, Sell, and/or Receive)	6	1,312	2	1,441	2,761
Vandalism	28	2,023	5	3,257	5,313
Weapons Charges	5	1,782	2	1,567	3,356
Prostitution or Commercialized Vice	8	161	0	213	382
Sex Offenses (Except Forcible Rape and Prostitution)	16	417	1	1,360	1,794
DRUG SALE/MANUFACTURING					
Opium or Cocaine and their Derivatives	1	267	0	185	453
Marijuana	10	694	0	974	1,678
Synthetic Narcotics	1	53	2	699	755
Dangerous Non-Narcotic Drugs	4	553	1	1,704	2,262
DRUG POSSESSION					
Opium or Cocaine and their Derivatives	9	730	0	1,594	2,333
Marijuana	73	5,461	10	13,214	18,758
Synthetic Narcotics	4	229	3	2,634	2,870
Other Dangerous Non-Narcotic Drugs	12	2,537	6	5,576	8,131
Gambling	11	36	0	104	151
Offenses Against the Family and Children	10	1,007	2	2,572	3,591
Driving Under the Influence	152	2,852	16	26,775	29,795
Operating a Vessel Under the Influence	1	0	0	161	162
Liquor Law Violations	49	1,383	13	9,041	10,486
Drunkenness	1	87	0	497	585
Disorderly Conduct	51	5,718	16	6,877	12,662
Vagrancy	1	230	0	166	397
All Other Offenses	474	40,840	73	62,851	104,238
Curfew and Loitering Law Under 18	14	512	0	1,031	1,557
Runaways Under 18	13	892	5	1,295	2,205
Unknown	-	-	-	-	62
TOTAL	1,114	81,519	191	168,685	251,571

7.0 MISSOURI LAW ENFORCEMENT OFFICERS KILLED

A series of tables and figures is presented related to the number of sworn law enforcement officers killed in the line of duty in the state of Missouri. The purpose of these displays is to provide an appreciation of the extent and nature of this serious problem and to increase the awareness of the sacrifice made by the law enforcement community in protecting the lives, rights, and property of Missouri citizens.

7.1 MISSOURI LAW ENFORCEMENT OFFICERS KILLED

The information in this section is based on monthly reports submitted by law enforcement agencies to Missouri's Uniform Crime Reporting Program. Additional information on officers killed was also obtained from field investigations conducted by the FBI and reported in the Law Enforcement Officers Killed and Assaulted publications.

Officers killed in the line of duty include those officers killed by felonious acts, as well as by accident or negligence.

Excluded from this section are fatalities resulting from activities not within the official realm of law enforcement duties or deaths attributed to natural causes. It should be noted that this section contains statistics relative to felonious and accidental, line-of-duty deaths of duly sworn federal, state, and local law enforcement officers having full arrest power.

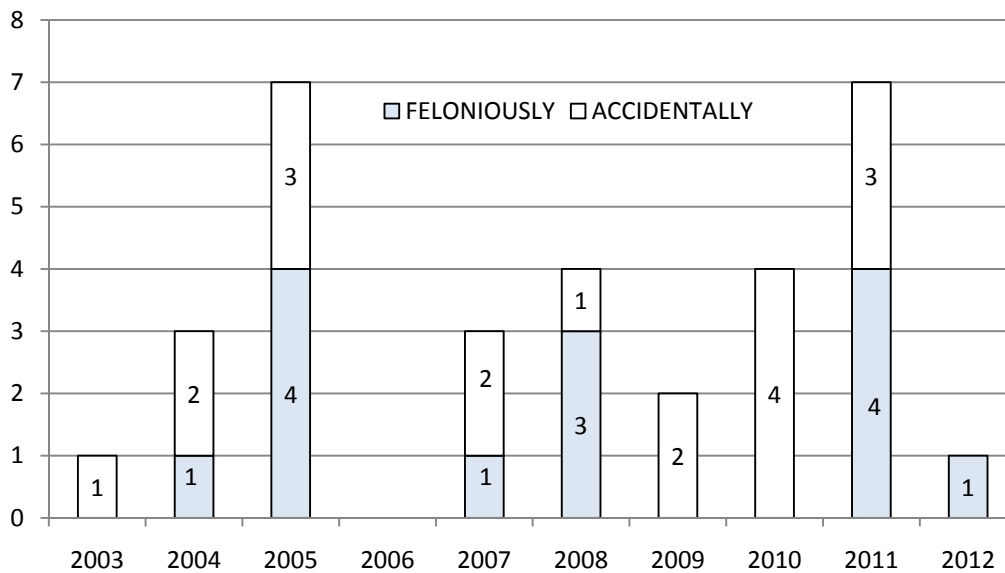
2012 Summary

- *In 2012, one officer was killed feloniously and zero accidentally in the line of duty in the state of Missouri.*
- *Since 2003, 32 officers have been killed in the line of duty. Of these, 43.8 percent were killed by felonious acts and the other 56.3 percent were killed in accidents or by negligence.*

TABLE 7.1.1
LAW ENFORCEMENT OFFICERS KILLED IN THE LINE OF DUTY
STATE OF MISSOURI
2003 - 2012

YEAR	NUMBER KILLED FELONIOUSLY	NUMBER KILLED ACCIDENTALLY	TOTAL NUMBER KILLED
2003	0	1	1
2004	1	2	3
2005	4	3	7
2006	0	0	0
2007	1	2	3
2008	3	1	4
2009	0	2	2
2010	0	4	4
2011	4	3	7
2012	1	0	1
TOTAL	14	18	32

FIGURE 7.1.1
LAW ENFORCEMENT OFFICERS KILLED
IN THE LINE OF DUTY, STATE OF MISSOURI
2003 - 2012



8.0 MISSOURI LAW ENFORCEMENT OFFICERS ASSAULTED

A series of tables and figures is presented on sworn law enforcement officers assaulted in the line of duty in the state of Missouri. These displays have been included to provide a better perspective of the risks law enforcement officers face in performing their duties and to assist in formulating policies and procedures which may reduce these risks in the future.

8.1 MISSOURI LAW ENFORCEMENT OFFICERS ASSAULTED

Data in this section are based on monthly reports of officer assaults submitted by law enforcement agencies to Missouri's Uniform Crime Reporting Program. Officer assaults are defined as any unlawful attack by a person on a law enforcement officer in the performance of their duty. Officer assaults include those assaults which result in serious injury to the officer, all assaults in which the assailant used a weapon which could have caused serious injury or death, and assaults on officers beyond mere verbal abuse or minor resistance to an arrest. Assaults resulting in the death of a law enforcement officer are not included in this section, but can be found in Section 7.0 of this report. Assaults committed on federal law enforcement officers in the state of Missouri are not included in this section.

2012 SUMMARY ANALYSIS

- *In 2012, 2,317 officer assaults were reported.*
- *For every 100 officers in the state of Missouri, there were 15.8 percent assaults in 2012.*
- *Of the 2,317 officer assaults in 2012, 448 or 19.3 percent resulted in injury to an officer.*
- *One officer was assaulted in the state every 3.8 hours in 2012. In addition, one assault resulting in the injury of an officer occurred every 19.6 hours.*
- *In 2012, the clearance rate for officer assaults in the state was 84.5 compared to 85.5 in 2011.*
- *In 2012, 80.9 percent of all assaults on officers involved physical force and 19.1 percent involved a weapon.*
- *Of all officer assaults in 2012, 47.6 percent occurred between 8:00 p.m. and 3:59 a.m.*
- *The situation resulting in the greatest number of officer assaults in 2012 was disturbance calls accounting for 28.5 percent of the total.*

**FIGURE 8.1.1
MISSOURI LAW ENFORCEMENT ASSAULT CLOCK¹
2012**



ONE ASSAULT ON A LAW ENFORCEMENT OFFICER OCCURRED EVERY 3.8 HOURS.



ONE ASSAULT RESULTING IN INJURY TO A LAW ENFORCEMENT OFFICER OCCURRED EVERY 19.6 HOURS.

¹The Law Enforcement Assault Clock should be viewed with care. It is designed to convey annual reported officer assault activity by showing its relative frequency of occurrence. This method of display should not be taken to imply regularity in the commission of officer assaults; rather it represents the annual ratio of officer assaults to fixed time intervals.

**MISSOURI LAW ENFORCEMENT OFFICERS ASSAULTED SUMMARY
2011 AND 2012**

YEAR	ASSAULTS	ASSAULTS / 100 OFFICERS	ASSAULT CLEARANCE RATE
2011	2,428	16.6	85.5
2012	2,317	15.8	84.5
Percent of Change	-4.6	-4.6	-1.2

**TABLE 8.1.1
LAW ENFORCEMENT OFFICER ASSAULTS AND ASSAULT RATES
STATE OF MISSOURI
2008 - 2012**

YEAR	NUMBER OF REPORTING AGENCIES	ASSAULTS PER 100 OFFICERS	ASSAULT CLEARANCE RATE	ASSAULTS		
				WITH INJURY	WITHOUT INJURY	TOTAL
2008	636	15.5	88.6	465	1,748	2,213
				21.0%	79.0%	100.0%
2009	632	15.2	83.9	436	1,761	2,197
				19.8%	80.2%	100.0%
2010	633	16.1	79.8	443	1,923	2,366
				18.7%	81.3%	100.0%
2011	636	16.6	85.5	507	1,921	2,428
				20.9%	79.1%	100.0%
2012	638	15.8	84.5	448	1,869	2,317
				19.3%	80.7%	100.0%

**TABLE 8.1.2
LAW ENFORCEMENT OFFICER ASSAULTS BY TYPE OF WEAPON
STATE OF MISSOURI
2008 - 2012**

TYPE OF WEAPON	2008	2009	2010	2011	2012	TOTAL	PERCENT OF TOTAL
Firearms	103	102	152	121	140	618	5.4
Knife / Cutting Instruments	24	35	38	35	34	166	1.4
Other Weapons	257	316	269	281	294	1,417	12.3
Physical Force	1,812	1,744	1,907	1,991	1,849	9,303	80.9
TOTAL	2,196	2,197	2,366	2,428	2,317	11,504	100.0

**FIGURE 8.1.2
LAW ENFORCEMENT OFFICER ASSAULT RATES, STATE OF MISSOURI
2008 - 2012**

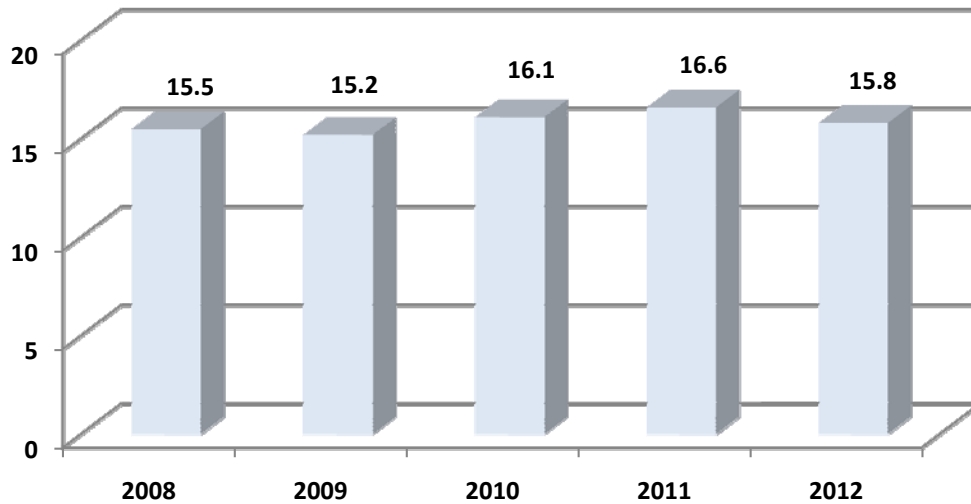


TABLE 8.1.3
LAW ENFORCEMENT OFFICER ASSAULTS BY POPULATION GROUP
STATE OF MISSOURI
2012

POPULATION GROUP	NUMBER ASSAULTED	PERCENT OF TOTAL	CLEARANCE RATE
<u>Police Agencies</u>			
250,000 +	706	30.5	89.8
100,000 - 249,999	188	8.1	52.1
50,000 - 99,999	157	6.8	85.4
25,000 - 49,999	150	6.5	92.7
10,000 - 24,999	321	13.9	80.1
2,500 - 9,999	191	8.2	84.8
Under 2,500	98	4.2	75.5
Sheriff's Dept. -- County			
Police Suburban	348	15.0	96.8
Sheriff's Dept. -- Rural	136	5.9	76.5
Unknown	22	0.9	86.4
TOTAL	2,317	100.0	84.5

TABLE 8.1.4
LAW ENFORCEMENT OFFICER ASSAULTS, OCCURRENCE OF INJURY BY TYPE OF WEAPON
STATE OF MISSOURI
2012

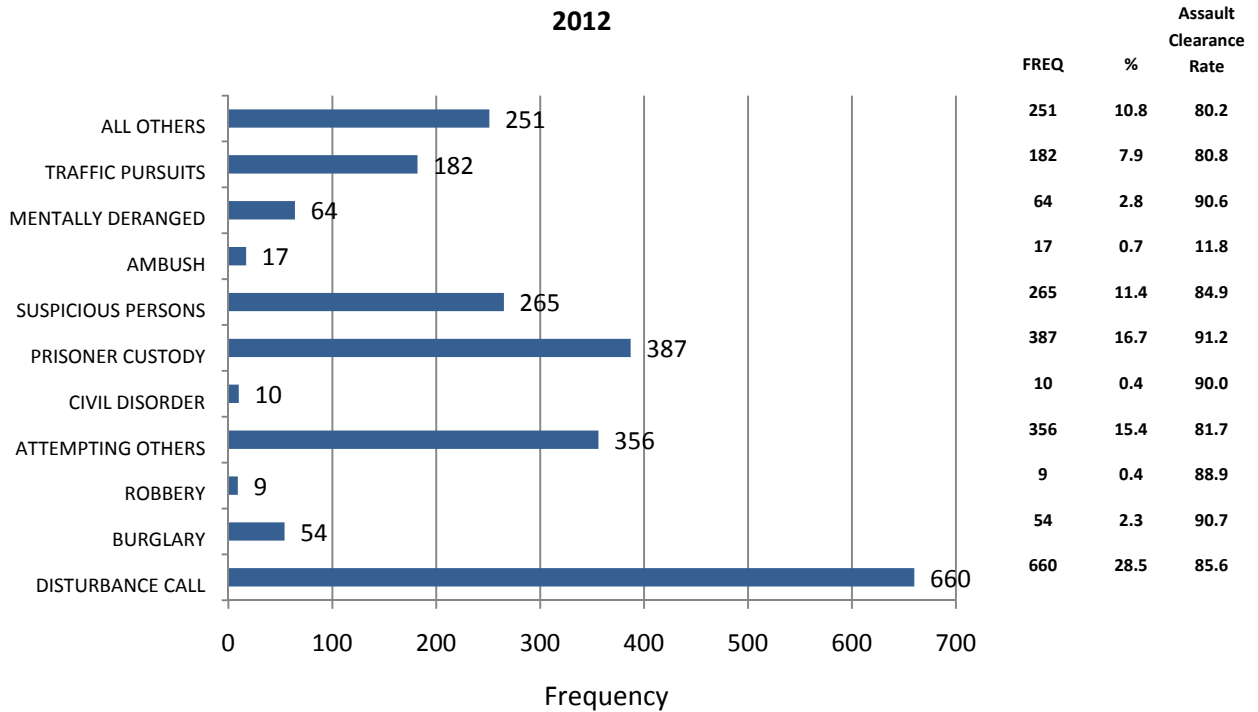
TYPE OF WEAPON	WITH INJURY		WITHOUT INJURY		TOTAL	PERCENT OF TOTAL
	NUMBER	PERCENT OF TOTAL	NUMBER	PERCENT OF TOTAL		
Firearm	9	2.0	131	7.0	140	6.0
Knife/Cutting Instrument	5	1.1	29	1.6	34	1.5
Other Weapons	59	13.2	235	12.6	294	12.7
Physical Force	375	83.7	1,474	78.9	1,849	79.8
TOTAL	448	100.0	1,869	100.0	2,317	100.0

**TABLE 8.1.5
LAW ENFORCEMENT OFFICER ASSAULTS, TYPE OF ASSIGNMENT¹
BY TYPE OF CIRCUMSTANCE, STATE OF MISSOURI
2012**

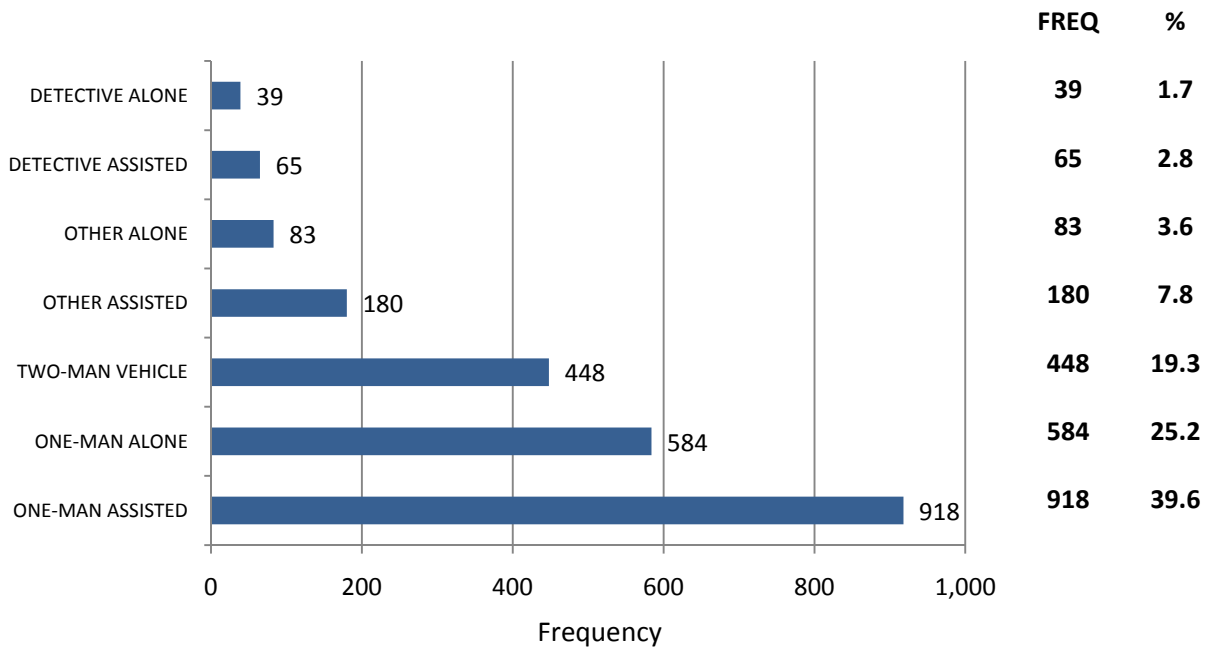
TYPE OF CIRCUMSTANCE	TWO-MAN VEHICLE	ONE MAN VEHICLE		SPECIAL ASSIGNMENT		OTHER ASSIGNMENT		TOTAL
		ALONE	ASSISTED	ALONE	ASSISTED	ALONE	ASSISTED	
Disturbance Call	112	171	327	11	6	15	18	660
Percent	17.0	25.9	49.5	1.7	0.9	2.3	2.7	100.0
Burglary	17	14	18	1	1	1	2	54
Percent	31.5	25.9	33.3	1.9	1.9	1.9	3.7	100.0
Robbery	2	3	3	0	0	1	0	9
Percent	22.2	33.3	33.3	0.0	0.0	11.1	0.0	100.0
Attempting Other	77	68	120	9	29	17	36	356
Percent	21.6	19.1	33.7	2.5	8.1	4.8	10.1	100.0
Civil Disorder	1	3	3	0	1	0	2	10
Percent	10.0	30.0	30.0	0.0	10.0	0.0	20.0	100.0
Prisoner Custody	31	87	215	2	8	14	30	387
Percent	8.0	22.5	55.6	0.5	2.1	3.6	7.8	100.0
Suspicious Persons	79	76	83	9	3	4	11	265
Percent	29.8	28.7	31.3	3.4	1.1	1.5	4.2	100.0
Ambush	3	4	0	0	0	1	9	17
Percent	17.6	23.5	0.0	0.0	0.0	5.9	52.9	100.0
Mentally Deranged	11	12	36	0	2	0	3	64
Percent	17.2	18.8	56.3	0.0	3.1	0.0	4.7	100.0
Traffic Pursuits	49	69	61	0	2	1	0	182
Percent	26.9	37.9	33.5	0.0	1.1	0.5	0.0	100.0
All Other	66	77	52	7	13	29	69	313
Percent	21.1	24.6	16.6	2.2	4.2	9.3	22.0	100.0
TOTAL	448	584	918	39	65	83	180	2,317
Percent	19.3	25.2	39.6	1.7	2.8	3.6	7.8	100.0

¹ Assignment categories are further defined in the Glossary.

**FIGURE 8.1.3
LAW ENFORCEMENT OFFICER ASSAULTS BY TYPE OF ACTIVITY
STATE OF MISSOURI
2012**

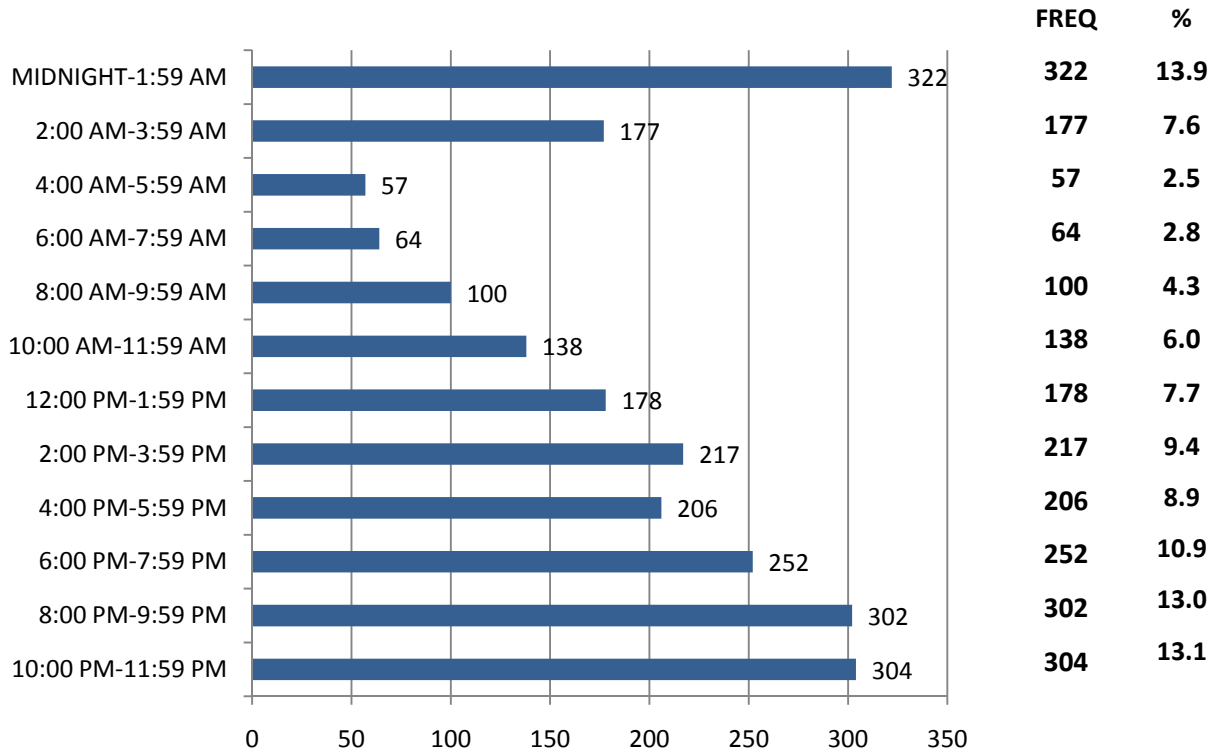


**FIGURE 8.1.4
LAW ENFORCEMENT OFFICER ASSAULTS BY TYPE OF ASSIGNMENT¹
STATE OF MISSOURI
2012**



¹Assignment categories are further defined in the Glossary.

**FIGURE 8.1.5
LAW ENFORCEMENT OFFICER ASSAULTS, TWENTY-FOUR HOUR ANALYSIS
STATE OF MISSOURI
2012**



9.0 MISSOURI LAW ENFORCEMENT EMPLOYMENT

A series of tables presents data on law enforcement personnel resources in the state of Missouri. The purpose of these displays is to provide an assessment of the amount and general composition of law enforcement resources available in the state.

9.1 MISSOURI LAW ENFORCEMENT EMPLOYMENT

Data in this section are drawn from annual reports on employment submitted by law enforcement agencies to Missouri's UCR Program. Employment figures include full-time sworn officers with full arrest powers, and civilian employees an agency has on its payroll as of October 31 of each year. They do not include part-time or auxiliary officers. This section does not include employment data for federal law enforcement agencies whose jurisdictional responsibilities encompass the state of Missouri.

2012 Summary

- *Of the 19,951 full-time employees of Missouri law enforcement agencies, 71.7 percent were sworn officers and 28.3 percent were civilians.*
- *63.4% of the full-time officers work for municipal police departments, 23.7% work for county sheriff departments, 11.0% work for state agencies, and 1.9% work for college/university police departments.*

TABLE 9.1.1
LAW ENFORCEMENT SWORN EMPLOYEES BY POPULATION GROUP
STATE OF MISSOURI
2008 - 2012

POPULATION GROUP	2008	2009	2010	2011	2012
<u>State Agencies</u>					
Highway Patrol	1,054	1,087	1,109	1,133	1,134
Capitol Police	31	30	28	28	28
Conservation	185	198	180	189	200
Fire Marshal	23	21	21	22	21
Gaming	107	108	113	113	123
Liquor Control	40	29	10	15	16
Park Rangers	47	44	39	40	42
DOSS	-	-	-	-	9
<u>Police Agencies</u>					
250,000+	2,730	2,800	2,767	2,750	2,595
100,000 - 249,000	523	509	499	667	663
50,000 - 99,999	867	691	890	841	830
25,000 - 49,999	776	1,003	813	774	730
10,000 - 24,999	1,565	1,433	1,621	1,629	1,646
2,500 - 9,999	1,640	1,799	1,700	1,584	1,585
Less Than 2,500	911	963	901	1,064	1,025
Rural Sheriff	2,134	2,194	2,168	2,167	2,013
Urban Sheriff / County PD	1,513	1,440	1,446	1,348	1,367
Colleges / Universities	177	220	225	261	270
TOTAL	14,419	14,663	14,613	14,625	14,304

TABLE 9.1.2
LAW ENFORCEMENT CIVILIAN EMPLOYEES BY POPULATION GROUP
STATE OF MISSOURI
2008 - 2012

POPULATION GROUP	2008	2009	2010	2011	2012
<u>State Agencies</u>					
Highway Patrol	1,119	1,093	1,100	1,110	1,089
Capitol Police	7	6	3	3	3
Conservation	10	9	8	10	8
Fire Marshal	2	2	1	2	2
Gaming	2	2	2	2	3
Liquor Control	5	3	11	1	1
Park Rangers	1	1	1	1	1
DOSS	-	-	-	-	4
<u>Police Agencies</u>					
250,000+	1,246	1,156	1,146	1,131	1,140
100,000 - 249,000	155	171	170	183	186
50,000 - 99,999	264	218	283	260	287
25,000 - 49,999	194	266	229	211	184
10,000 - 24,999	392	371	377	394	410
2,500 - 9,999	376	418	393	354	358
Less Than 2,500	132	135	97	134	120
Rural Sheriff	902	831	925	1,284	1,186
Urban Sheriff / County PD	966	885	919	528	558
Colleges / Universities	88	115	95	130	107
TOTAL	5,887	5,705	5,763	5,738	5,647

**TABLE 9.1.3
LAW ENFORCEMENT SWORN AND CIVILIAN EMPLOYEES BY POPULATION GROUP
STATE OF MISSOURI
2008 - 2012**

POPULATION GROUP	2008	2009	2010	2011	2012
<u>State Agencies</u>					
Highway Patrol	2,173	2,180	2,209	2,243	2,223
Capitol Police	38	36	31	31	31
Conservation	195	207	188	199	208
Fire Marshal	25	23	22	24	23
Gaming	109	110	115	115	126
Liquor Control	45	32	21	16	17
Park Rangers	48	45	40	41	43
DOSS	-	-	-	-	13
<u>Police Agencies</u>					
250,000+	3,976	3,956	3,913	3,881	3,735
100,000 - 249,000	678	680	669	850	849
50,000 - 99,999	1,131	909	1,173	1,101	1,117
25,000 - 49,999	970	1,269	1,042	985	914
10,000 - 24,999	1,957	1,804	1,998	2,023	2,056
2,500 - 9,999	2,016	2,217	2,093	1,938	1,943
Less Than 2,500	1,043	1,098	998	1,198	1,145
Rural Sheriff	2,479	2,325	2,365	3,451	3,205
Urban Sheriff / County PD	3,036	3,025	3,093	1,876	1,925
Colleges / Universities	265	335	320	391	377
TOTAL	20,306	20,368	20,376	20,363	19,951

**TABLE 9.1.4
LAW ENFORCEMENT SWORN AND CIVILIAN EMPLOYEES BY SEX AND POPULATION GROUP
STATE OF MISSOURI
2012**

POPULATION GROUP	POLICE OFFICERS (SWORN)			PERCENT OF TOTAL	CIVILIAN EMPLOYEES			PERCENT OF TOTAL	TOTAL EMPLOYEES	PERCENT OF TOTAL	OFFICERS/ 1,000 POP.
	MALE	FEMALE	TOTAL		MALE	FEMALE	TOTAL				
<u>State Agencies</u>											
Highway Patrol	1,077	57	1,134	7.9%	486	603	1,089	19.3%	2,223	11.1%	0.0
Capitol Police	25	3	28	0.2%	0	3	3	0.1%	31	0.2%	0.0
Conservation	186	14	200	1.4%	1	7	8	0.1%	208	1.1%	0.0
Fire Marshal	21	0	21	0.1%	0	2	2	0.0%	23	0.1%	0.0
Gaming	113	10	123	0.9%	0	3	3	0.1%	126	0.6%	0.0
Liquor Control	12	4	16	0.1%	0	1	1	0.0%	17	0.1%	0.0
Park Rangers	41	1	42	0.3%	0	1	1	0.0%	43	0.2%	0.0
DOSS - Tech Assist Team	7	2	9	0.1%	0	4	4	0.1%	13	0.1%	0.0
<u>Police Agencies</u>											
250,000+	2,206	389	2,595	18.1%	457	683	1,140	20.2%	3,735	18.7%	4.6
100,000 - 249,000	601	62	663	4.6%	44	142	186	3.3%	849	4.3%	2.2
50,000 - 99,999	762	68	830	5.8%	78	209	287	5.1%	1,117	5.6%	2.1
25,000 - 49,999	658	72	730	5.1%	49	135	184	3.3%	914	4.6%	2.3
10,000 - 24,999	1,520	126	1,646	11.5%	115	295	410	7.3%	2,056	10.3%	2.7
2,500 - 9,999	1,453	132	1,585	11.1%	89	269	358	6.3%	1,943	9.7%	3.2
Less Than 2,500	959	66	1,025	7.2%	34	86	120	2.1%	1,145	5.7%	3.9
Rural Sheriff	1,813	207	2,013	14.1%	549	637	1,186	21.0%	3,205	16.1%	2.3
Urban Sheriff / County PD	1,221	146	1,367	9.6%	242	316	558	9.9%	1,925	9.7%	2.4
Colleges / Universities	233	37	270	1.9%	48	59	107	1.9%	377	1.9%	0
TOTAL	12,908	1,396	14,304	100.0%	2,192	3,455	5,647	100.0%	19,951	100.0%	3.3

10.0 MISSOURI LAW ENFORCEMENT AGENCY EMPLOYMENT / ASSAULT ANALYSIS

A series of tables summarizes the number of law enforcement employees, as well as assaults on sworn personnel associated with law enforcement jurisdictions reporting to Missouri's Uniform Crime Reporting Program. Data displays provide an overview of law enforcement personnel resources and the problem of officer assaults within Missouri communities.

10.1 MISSOURI LAW ENFORCEMENT AGENCY

EMPLOYMENT / ASSAULT ANALYSIS

Officer assaults are defined as the unlawful attack by a person on a law enforcement officer in the performance of their duty. Officer assaults include those which result in serious injury to the sworn officer, all assaults in which the assailant used a weapon which could have caused serious injury or death, and assaults on officers beyond mere verbal abuse or minor resistance to an arrest. Assaults resulting in the death of a law enforcement officer are not included, but can be found in Section 8.0 of this report.

Employment information reflects a count of full-time sworn officers with full arrest powers and civilian employees the agency has on its payroll as of October 31 of each reporting year. It does not include part-time employees or auxiliary officers.

Population figures in this section are estimates based on the last census taken by the U.S. Census Bureau and represent the population associated with the reporting agency's jurisdiction. For rural counties, the figures represent the jurisdiction normally covered by sheriff's departments and/or county police departments. These population figures are computed by subtracting the population of all incorporated municipalities within a county having their own law enforcement agencies from the total population of the county.

2012 Summary

- *Law enforcement agencies reported 19,951 persons employed on a full-time basis in 2012.*
- *In 2012, there were 14,304 full-time officers in Missouri.*
- *There were 2.4 sworn officers per 1,000 population in 2012.*

TABLE 10.1.1
LAW ENFORCEMENT EMPLOYMENT AND ASSAULTS
BY REPORTING AGENCY
2012

Reporting Agency	Population	Total Index Offenses	Full Time Officers			Full Time Civilians			Total FTE	FT Officers/ 1000 Pop.	# Index Crimes per FT Officer	Officer Assaults
			Male	Female	Total	Male	Female	Total				
ADAIR COUNTY	25,700	765	43	2	45	13	7	20	65	1.8	17.0	5
ADAIR CO - RURAL	8,131	150	13	0	13	13	4	17	30	1.6	11.5	5
KIRKSVILLE	17,569	563	22	1	23	0	2	2	25	1.3	24.5	0
TRUMAN STATE UNIV	0	52	8	1	9	0	1	1	10		5.8	0
ANDREW COUNTY	17,354	172	18	6	24	1	4	5	29	1.4	7.2	0
ANDREW CO - RURAL	9,821	101	12	4	16	1	4	5	21	1.6	6.3	0
SAVANNAH	5,075	44	4	1	5	0	0	0	5	1.0	8.8	0
COUNTRY CLUB VILLAGE	2,458	27	2	1	3	0	0	0	3	1.2	9.0	0
ATCHISON COUNTY	5,706	59	9	2	11	0	5	5	16	1.9	5.4	1
ATCHISON CO - RURAL	2,794	16	3	2	5	0	5	5	10	1.8	3.2	0
ROCK PORT	1,323	23	3	0	3	0	0	0	3	2.3	7.7	1
TARKIO	1,589	20	3	0	3	0	0	0	3	1.9	6.7	0
AUDRAIN COUNTY	25,622	534	64	11	75	4	5	9	84	2.9	7.1	2
AUDRAIN CO - RURAL	9,496	130	26	7	33	3	2	5	38	3.5	3.9	1
FARBER	323	0	0	0	0	0	0	0	0	0.0	0.0	0
MARTINSBURG	305	0	0	0	0	0	0	0	0	0.0	0.0	0
MEXICO	11,585	338	30	4	34	1	1	2	36	2.9	9.9	0
VANDALIA	3,913	66	8	0	8	0	2	2	10	2.0	8.3	1
BARRY COUNTY	38,862	1,490	53	3	56	7	16	23	79	1.4	26.6	12
BARRY CO - RURAL	22,340	555	17	1	18	6	8	14	32	0.8	30.8	0
CASSVILLE	3,278	363	9	2	11	0	0	0	11	3.4	33.0	7
MONETT	8,905	507	19	0	19	1	8	9	28	2.1	26.7	4
EXETER	775	0	0	0	0	0	0	0	0	0.0	0.0	0
PURDY	1,102	30	2	0	2	0	0	0	2	1.8	15.0	0
SELIGMAN	854	19	3	0	3	0	0	0	3	3.5	6.3	1
WASHBURN	437	3	0	0	0	0	0	0	0	0.0	0.0	0
WHEATON	699	8	2	0	2	0	0	0	2	2.9	4.0	0
BUTTERFIELD	472	5	1	0	1	0	0	0	1	2.1	5.0	0
BARTON COUNTY	12,447	335	15	1	16	7	2	9	25	1.3	20.9	2
BARTON CO - RURAL	7,137	158	5	0	5	7	1	8	13	0.7	31.6	2
LAMAR	4,548	171	8	1	9	0	1	1	10	2.0	19.0	0
LIBERAL	762	6	2	0	2	0	0	0	2	2.6	3.0	0
BATES COUNTY	17,002	544	31	1	32	15	11	26	58	1.9	17.0	3
BATES CO - RURAL	9,684	229	16	1	17	11	10	21	38	1.8	13.5	0
ADRIAN	1,683	61	3	0	3	0	0	0	3	1.8	20.3	1
BUTLER	4,234	208	9	0	9	4	1	5	14	2.1	23.1	0
RICH HILL	1,401	46	3	0	3	0	0	0	3	2.1	15.3	2
BENTON COUNTY	19,125	623	25	2	27	6	2	8	35	1.4	23.1	2
BENTON CO - RURAL	14,671	413	12	2	14	6	2	8	22	1.0	29.5	1
COLE CAMP	1,125	22	3	0	3	0	0	0	3	2.7	7.3	0
LINCOLN	1,194	18	3	0	3	0	0	0	3	2.5	6.0	0
WARSAW	2,135	170	7	0	7	0	0	0	7	3.3	24.3	1
BOLLINGER COUNTY	12,408	142	9	1	10	1	2	3	13	0.8	14.2	0
BOLLINGER CO - RURAL	10,926	91	5	1	6	1	2	3	9	0.5	15.2	0
MARBLE HILL	1,482	51	4	0	4	0	0	0	4	2.7	12.8	0

TABLE 10.1.1
LAW ENFORCEMENT EMPLOYMENT AND ASSAULTS
BY REPORTING AGENCY
2012

Reporting Agency	Population	Total Index Offenses	Full Time Officers			Full Time Civilians			Total FTE	FT Officers/ 1000 Pop.	# Index Crimes per FT Officer	Officer Assaults
			Male	Female	Total	Male	Female	Total				
BOONE COUNTY	163,233	6,203	224	41	265	15	45	60	325	1.6	23.4	53
BOONE CO - RURAL	44,206	909	52	7	59	1	11	12	71	1.3	15.4	19
CENTRALIA	4,042	112	6	1	7	0	5	5	12	1.7	16.0	0
COLUMBIA	108,894	4,713	129	27	156	7	20	27	183	1.4	30.2	29
STURGEON	875	0	2	0	2	0	0	0	2	2.3	0.0	0
UNIV OF MO - COLUMBIA	0	390	28	5	33	7	8	15	48	0.0	11.8	5
ASHLAND	3,720	58	5	1	6	0	1	1	7	1.6	9.7	0
HALLSVILLE	1,496	21	2	0	2	0	0	0	2	1.3	10.5	0
BUCHANAN COUNTY	89,481	5,409	178	22	200	23	49	72	272	2.2	27.0	29
BUCHANAN CO - RURAL	12,422	288	63	11	74	15	13	28	102	6.0	3.9	2
ST JOSEPH	77,059	5,057	104	11	115	8	33	41	156	1.5	44.0	27
MO WESTERN STATE COLLEGE	0	64	11	0	11	0	3	3	14	0.0	5.8	0
BUTLER COUNTY	42,949	2,313	64	3	67	19	20	39	106	1.6	34.5	9
BUTLER CO - RURAL	25,404	777	17	0	17	15	8	23	40	0.7	45.7	0
POPLAR BLUFF	17,085	1,502	41	2	43	4	11	15	58	2.5	34.9	9
QULIN	460	26	1	0	1	0	0	0	1	2.2	26.0	0
THREE RIVERS COMMUNITY COLLEGE	0	8	5	1	6	0	1	1	7	0.0	1.3	0
CALDWELL COUNTY	9,458	221	4	2	6	0	1	1	7	0.6	36.8	0
CALDWELL CO - RURAL	6,184	157	0	0	0	0	0	0	0	0.0	0.0	0
BRAYMER	881	10	1	0	1	0	0	0	1	1.1	10.0	0
HAMILTON	1,816	46	2	2	4	0	1	1	5	2.2	11.5	0
POLO	577	8	1	0	1	0	0	0	1	1.7	8.0	0
CALLAWAY COUNTY	44,471	1,436	51	5	56	0	11	11	67	1.3	25.6	29
CALLAWAY CO - RURAL	26,718	798	20	1	21	0	3	3	24	0.8	38.0	15
AUXVASSE	987	66	0	0	0	0	0	0	0	0.0	0.0	1
FULTON	12,836	501	24	2	26	0	7	7	33	2.0	19.3	10
NEW BLOOMFIELD	671	1	0	0	0	0	0	0	0	0.0	0.0	0
HOLTS SUMMIT	3,259	70	7	2	9	0	1	1	10	2.8	7.8	3
CAMDEN COUNTY	44,265	1,137	40	3	43	5	13	18	61	1.0	26.4	2
CAMDEN CO - RURAL	35,835	516	0	0	0	0	0	0	0	0.0	0.0	1
CAMDENTON	3,732	291	13	1	14	1	4	5	19	3.8	20.8	1
OSAGE BEACH	4,367	327	24	2	26	4	9	13	39	6.0	12.6	0
CLIMAX SPRINGS	86	0	3	0	3	0	0	0	3	34.9	0.0	0
LINN CREEK	245	3	0	0	0	0	0	0	0	0.0	0.0	0
CAPE GIRARDEAU COUNTY	75,949	3,631	147	13	160	21	42	63	223	2.1	22.7	22
CAPE GIRARDEAU CO - RURAL	23,622	336	41	4	45	10	18	28	73	1.9	7.5	0
CAPE GIRARDEAU	38,079	2,891	72	2	74	8	9	17	91	1.9	39.1	18
JACKSON	13,808	368	19	3	22	0	9	9	31	1.6	16.7	4
DELTA	440	0	1	0	1	0	0	0	1	2.3	0.0	0
SOUTHEAST MO ST UNIV	0	36	14	4	18	3	6	9	27	0.0	2.0	0
CARROLL COUNTY	9,329	134	14	3	17	0	2	2	19	1.8	7.9	1
CARROLL CO - RURAL	4,820	68	8	1	9	0	1	1	10	1.9	7.6	0
CARROLLTON	3,798	64	5	2	7	0	1	1	8	1.8	9.1	1
NORBORNE	711	2	1	0	1	0	0	0	1	1.4	2.0	0
CARTER COUNTY	6,288	51	7	1	8	2	3	5	13	1.3	6.4	1
CARTER CO - RURAL	4,774	35	5	0	5	2	3	5	10	1.0	7.0	1
VAN BUREN	822	10	2	1	3	0	0	0	3	3.6	3.3	0
ELLSINORE	448	5	0	0	0	0	0	0	0	0.0	0.0	0
GRANDIN	244	1	0	0	0	0	0	0	0	0.0	0.0	0

TABLE 10.1.1
LAW ENFORCEMENT EMPLOYMENT AND ASSAULTS
BY REPORTING AGENCY
2012

Reporting Agency	Population	Total Index Offenses	Full Time Officers			Full Time Civilians			Total FTE	FT Officers/ 1000 Pop.	# Index Crimes per FT Officer	Officer Assaults
			Male	Female	Total	Male	Female	Total				
CASS COUNTY	98,030	2,334	186	21	207	23	44	67	274	2.1	11.3	22
CASS CO - RURAL	25,863	414	62	10	72	5	12	17	89	2.8	5.8	2
ARCHIE	1,174	11	3	0	3	0	0	0	3	2.6	3.7	0
BELTON	23,200	733	41	2	43	13	9	22	65	1.9	17.0	8
DREXEL	969	18	2	0	2	0	0	0	2	2.1	9.0	1
HARRISONVILLE	10,055	487	25	0	25	0	7	7	32	2.5	19.5	2
PLEASANT HILL	8,142	103	11	1	12	2	4	6	18	1.5	8.6	2
PECULIAR	4,625	110	6	2	8	0	1	1	9	1.7	13.8	0
RAYMORE	19,276	415	23	5	28	2	11	13	41	1.5	14.8	5
GARDEN CITY	1,648	34	4	0	4	0	0	0	4	2.4	8.5	0
CREIGHTON	350	0	0	0	0	0	0	0	0	0.0	0.0	0
LAKE WINNEBAGO	1,135	6	4	1	5	0	0	0	5	4.4	1.2	2
CLEVELAND	663	3	4	0	4	1	0	1	5	6.0	0.8	0
EAST LYNNE	304	0	0	0	0	0	0	0	0	0.0	0.0	0
FREEMAN	484	0	1	0	1	0	0	0	1	2.1	0.0	0
STRASBURG	142	0	0	0	0	0	0	0	0	0.0	0.0	0
CEDAR COUNTY	14,033	392	16	0	16	9	4	13	29	1.1	24.5	1
CEDAR CO - RURAL	10,427	152	9	0	9	7	1	8	17	0.9	16.9	1
EL DORADO SPRINGS	3,606	240	7	0	7	2	3	5	12	1.9	34.3	0
CHARITON COUNTY	7,811	114	13	1	14	1	4	5	19	1.8	8.1	0
CHARITON CO - RURAL	5,326	87	9	1	10	1	3	4	14	1.9	8.7	0
BRUNSWICK	861	0	0	0	0	0	0	0	0	0.0	0.0	0
SALISBURY	1,624	27	4	0	4	0	1	1	5	2.5	6.8	0
CHRISTIAN COUNTY	77,618	1,521	105	10	115	21	19	40	155	1.5	13.2	2
CHRISTIAN CO - RURAL	34,780	405	36	6	42	19	12	31	73	1.2	9.6	2
BILLINGS	1,039	26	4	0	4	0	0	0	4	3.8	6.5	0
NIXA	19,091	380	26	1	27	2	3	5	32	1.4	14.1	0
OZARK	17,885	663	28	3	31	0	4	4	35	1.7	21.4	0
CLEVER	2,147	17	5	0	5	0	0	0	5	2.3	3.4	0
SPARTA	1,762	30	4	0	4	0	0	0	4	2.3	7.5	0
HIGHLANDVILLE	914	0	2	0	2	0	0	0	2	2.2	0.0	0
CLARK COUNTY	7,165	51	10	0	10	1	6	7	17	1.4	5.1	0
CLARK CO - RURAL	5,079	32	7	0	7	1	6	7	14	1.4	4.6	0
KAHOKA	2,086	19	3	0	3	0	0	0	3	1.4	6.3	0
CLAY COUNTY	108,562	3,050	239	33	272	35	81	116	388	2.5	11.2	49
CLAY CO - RURAL	16,381	310	92	19	111	26	44	70	181	6.8	2.8	6
CLAYCOMO	1,435	49	10	0	10	1	1	2	12	7.0	4.9	0
EXCELSIOR SPRINGS	11,124	529	20	4	24	3	9	12	36	2.2	22.0	12
GLADSTONE	25,502	771	12	2	14	0	0	0	14	0.5	55.1	13
KEARNEY	8,411	179	12	1	13	0	1	1	14	1.5	13.8	0
LIBERTY	29,255	657	36	4	40	2	13	15	55	1.4	16.4	7
NORTH KANSAS CITY	4,223	359	30	2	32	3	8	11	43	7.6	11.2	9
SMITHVILLE	8,456	116	0	0	0	0	0	0	0	0.0	0.0	0
PLEASANT VALLEY	2,972	55	9	0	9	0	5	5	14	3.0	6.1	1
OAKVIEW VILLAGE	376	4	4	0	4	0	0	0	4	10.6	1.0	0
MOSBY	191	6	0	0	0	0	0	0	0	0.0	0.0	0
CLAY COUNTY PARKS	0	9	8	0	8	0	0	0	8	0.0	1.1	0
RANDOLPH	52	6	2	0	2	0	0	0	2	38.5	3.0	1
BIRMINGHAM	184	0	0	0	0	0	0	0	0	0.0	0.0	0
CLAY COUNTY DTF	0	0	4	1	5	0	0	0	5	0.0	0.0	0

**TABLE 10.1.1
LAW ENFORCEMENT EMPLOYMENT AND ASSAULTS
BY REPORTING AGENCY
2012**

Reporting Agency	Population	Total Index Offenses	Full Time Officers			Full Time Civilians			Total FTE	FT Officers/ 1000 Pop.	# Index Crimes per FT Officer	Officer Assaults
			Male	Female	Total	Male	Female	Total				
CLINTON COUNTY	26,215	536	41	4	45	3	13	16	61	1.7	11.9	8
CLINTON CO - RURAL	9,196	144	12	3	15	1	7	8	23	1.6	9.6	1
CAMERON	9,969	247	15	1	16	2	6	8	24	1.6	15.4	7
GOWER	1,532	15	3	0	3	0	0	0	3	2.0	5.0	0
HOLT	449	7	1	0	1	0	0	0	1	2.2	7.0	0
LATHROP	2,094	38	5	0	5	0	0	0	5	2.4	7.6	0
PLATTSBURG	2,327	75	5	0	5	0	0	0	5	2.1	15.0	0
TRIMBLE	648	10	0	0	0	0	0	0	0	0.0	0.0	0
COLE COUNTY	76,288	2,229	140	12	152	19	48	67	219	2.0	14.7	28
COLE CO - RURAL	33,052	318	48	5	53	12	14	26	79	1.6	6.0	0
JEFFERSON CITY	43,236	1,857	80	7	87	6	32	38	125	2.0	21.3	26
LINCOLN UNIVERSITY	0	54	12	0	12	1	2	3	15	0.0	4.5	2
COOPER COUNTY	17,665	490	25	4	29	0	8	8	37	1.6	16.9	2
COOPER CO - RURAL	8,545	173	6	1	7	0	1	1	8	0.8	24.7	2
BOONVILLE	8,349	297	18	3	21	0	7	7	28	2.5	14.1	0
PILOT GROVE	771	20	1	0	1	0	0	0	1	1.3	20.0	0
CRAWFORD COUNTY	30,414	975	61	3	64	11	10	21	85	2.1	15.2	3
CRAWFORD CO - RURAL	16,314	299	22	3	25	7	5	12	37	1.5	12.0	1
BOURBON	1,638	19	7	0	7	1	0	1	8	4.3	2.7	0
CUBA	3,368	157	11	0	11	0	1	1	12	3.3	14.3	0
STEELVILLE	1,648	69	5	0	5	0	0	0	5	3.0	13.8	2
LEASBURG	339	1	0	0	0	0	0	0	0	0.0	0.0	0
SULLIVAN	7,107	430	16	0	16	3	4	7	23	2.3	26.9	0
DADE COUNTY	7,912	77	8	0	8	2	1	3	11	1.0	9.6	1
DADE CO - RURAL	5,277	54	4	0	4	2	1	3	7	0.8	13.5	0
GREENFIELD	1,376	17	3	0	3	0	0	0	3	2.2	5.7	1
LOCKWOOD	939	4	0	0	0	0	0	0	0	0.0	0.0	0
EVERTON	320	2	1	0	1	0	0	0	1	3.1	2.0	0
DALLAS COUNTY	16,838	437	21	3	24	0	4	4	28	1.4	18.2	2
DALLAS CO - RURAL	13,324	264	13	2	15	0	3	3	18	1.1	17.6	0
BUFFALO	3,095	163	7	0	7	0	1	1	8	2.3	23.3	0
URBANA	419	10	1	1	2	0	0	0	2	4.8	5.0	2
DAVISS COUNTY	8,464	103	8	0	8	0	1	1	9	0.9	12.9	0
DAVISS CO - RURAL	6,672	89	6	0	6	0	1	1	7	0.9	14.8	0
GALLATIN	1,792	14	2	0	2	0	0	0	2	1.1	7.0	0
DEKALB COUNTY	7,958	91	7	0	7	0	6	6	13	0.9	13.0	0
DEKALB CO - RURAL	6,087	81	6	0	6	0	6	6	12	1.0	13.5	0
MAYSVILLE	1,118	9	1	0	1	0	0	0	1	0.9	9.0	0
STEWARTSVILLE	753	1	0	0	0	0	0	0	0	0.0	0.0	0
DENT COUNTY	15,714	329	25	2	27	2	8	10	37	1.7	12.2	0
DENT CO - RURAL	10,746	128	12	2	14	1	4	5	19	1.3	9.1	0
SALEM	4,968	201	13	0	13	1	4	5	18	2.6	15.5	0

TABLE 10.1.1
LAW ENFORCEMENT EMPLOYMENT AND ASSAULTS
BY REPORTING AGENCY
2012

Reporting Agency	Population	Total Index Offenses	Full Time Officers			Full Time Civilians			Total FTE	FT Officers/ 1000 Pop.	# Index Crimes per FT Officer	Officer Assaults
			Male	Female	Total	Male	Female	Total				
DOUGLAS COUNTY	13,734	253	5	2	7	2	4	6	13	0.5	36.1	0
DOUGLAS CO - RURAL	10,730	97	0	0	0	0	0	0	0	0.0	0.0	0
AVA	3,004	156	5	2	7	2	4	6	13	2.3	22.3	0
DUNKLIN COUNTY	32,069	1,375	58	6	64	11	5	16	80	2.0	21.5	4
DUNKLIN CO - RURAL	9,212	304	8	2	10	4	5	9	19	1.1	30.4	0
CAMPBELL	1,999	94	4	0	4	0	0	0	4	2.0	23.5	2
CARDWELL	716	9	2	0	2	0	0	0	2	2.8	4.5	0
CLARKTON	1,293	43	3	0	3	0	0	0	3	2.3	14.3	0
HORNERSVILLE	665	101	1	1	2	0	0	0	2	3.0	50.5	2
KENNETT	10,972	689	22	1	23	5	0	5	28	2.1	30.0	0
MALDEN	4,291	84	12	2	14	2	0	2	16	3.3	6.0	0
SENATH	1,773	51	3	0	3	0	0	0	3	1.7	17.0	0
HOLCOMB	637	0	2	0	2	0	0	0	2	3.1	0.0	0
ARBYRD	511	0	1	0	1	0	0	0	1	2.0	0.0	0
FRANKLIN COUNTY	96,353	2,356	184	21	205	4	37	41	246	2.1	11.5	11
FRANKLIN CO - RURAL	57,842	614	98	13	111	3	23	26	137	1.9	5.5	2
GERALD	1,350	39	5	0	5	0	0	0	5	3.7	7.8	2
NEW HAVEN	2,097	43	5	1	6	0	0	0	6	2.9	7.2	0
PACIFIC	5,929	201	15	4	19	1	7	8	27	3.2	10.6	3
ST. CLAIR	4,741	366	13	1	14	0	2	2	16	3.0	26.1	1
UNION	10,241	580	21	0	21	0	2	2	23	2.1	27.6	0
WASHINGTON	14,033	511	26	2	28	3	3	3	31	2.0	18.3	3
MIRAMIGUOA	120	2	1	0	1	0	0	0	1	8.3	2.0	0
GASCONADE COUNTY	15,277	303	23	2	25	0	7	7	32	1.6	12.1	0
GASCONADE CO - RURAL	9,741	178	11	1	12	0	1	1	13	1.2	14.8	0
HERMANN	2,440	73	7	0	7	0	6	6	13	2.9	10.4	0
OWENSVILLE	2,686	52	5	1	6	0	0	0	6	2.2	8.7	0
ROSEBUD	410	0	0	0	0	0	0	0	0	0.0	0.0	0
GENTRY COUNTY	6,762	46	6	0	6	0	0	0	6	0.9	7.7	0
GENTRY CO - RURAL	5,745	37	5	0	5	0	0	0	5	0.9	7.4	0
KING CITY	1,017	9	1	0	1	0	0	0	1	1.0	9.0	0
GREENE COUNTY	275,977	18,950	488	39	527	97	121	218	745	1.9	36.0	93
GREENE CO - RURAL	84,268	1,848	128	12	140	75	52	127	267	1.7	13.2	1
ASH GROVE	1,477	38	3	1	4	0	0	0	4	2.7	9.5	0
REPUBLIC	14,805	562	22	2	24	2	9	11	35	1.6	23.4	0
SPRINGFIELD	160,078	16,163	297	21	318	20	59	79	397	2.0	50.8	91
WALNUT GROVE	667	3	3	0	3	0	0	0	3	4.5	1.0	0
BATTLEFIELD	5,610	90	5	1	6	0	0	0	6	1.1	15.0	0
FAIR GROVE	1,398	18	5	0	5	0	0	0	5	3.6	3.6	0
STRAFFORD	2,367	122	6	1	7	0	0	0	7	3.0	17.4	0
WILLARD	5,307	99	9	1	10	0	1	1	11	1.9	9.9	1
SPRINGFIELD/BRANSON NTL AIRPORT	0	7	10	0	10	0	0	0	10	0.0	0.7	0
GRUNDY COUNTY	10,298	263	16	0	16	6	11	17	33	1.6	16.4	0
GRUNDY CO - RURAL	4,275	78	4	0	4	4	6	10	14	0.9	19.5	0
TRENTON	6,023	185	12	0	12	2	5	7	19	2.0	15.4	0
HARRISON COUNTY	8,990	123	10	0	10	0	1	1	11	1.1	12.3	0
HARRISON CO - RURAL	5,686	63	5	0	5	0	1	1	6	0.9	12.6	0
BETHANY	3,304	60	5	0	5	0	0	0	5	1.5	12.0	0
HENRY COUNTY	26,157	889	43	1	44	10	5	15	59	1.7	20.2	9
HENRY CO - RURAL	13,312	406	22	1	23	9	4	13	36	1.7	17.7	2
CLINTON	9,041	483	21	0	21	1	1	2	23	2.3	23.0	7
WINDSOR	2,912	0	0	0	0	0	0	0	0	0	0	0
MONTROSE	385	0	0	0	0	0	0	0	0	0	0	0
URICH	507	0	0	0	0	0	0	0	0	0	0	0

TABLE 10.1.1
LAW ENFORCEMENT EMPLOYMENT AND ASSAULTS
BY REPORTING AGENCY
2012

Reporting Agency	Population	Total Index Offenses	Full Time Officers			Full Time Civilians			Total FTE	FT Officers/ 1000 Pop.	# Index Crimes per FT Officer	Officer Assaults
			Male	Female	Total	Male	Female	Total				
HICKORY COUNTY	9,662	144	8	1	9	1	4	5	14	0.9	16.0	0
HICKORY CO - RURAL	9,662	144	8	1	9	1	4	5	14	0.9	16.0	0
HOLT COUNTY	4,930	110	7	0	7	1	4	5	12	1.4	15.7	0
HOLT CO - RURAL	2,907	81	4	0	4	1	4	5	9	1.4	20.3	0
MOUND CITY	1,163	25	2	0	2	0	0	0	2	1.7	12.5	0
OREGON	860	4	1	0	1	0	0	0	1	1.2	4.0	0
HOWARD COUNTY	10,217	85	19	0	19	2	1	3	22	1.9	4.5	2
HOWARD CO - RURAL	5,319	50	8	0	8	2	1	3	11	1.5	6.3	0
FAYETTE	2,698	16	7	0	7	0	0	0	7	2.6	2.3	0
GLASGOW	1,107	10	4	0	4	0	0	0	4	3.6	2.5	0
NEW FRANKLIN	1,093	9	0	0	0	0	0	0	0	0.0	0.0	2
HOWELL COUNTY	40,547	1,592	59	2	61	6	9	15	76	1.5	26.1	21
HOWELL CO - RURAL	23,596	417	22	1	23	4	4	8	31	1.0	18.1	5
MOUNTAIN VIEW	2,729	147	6	0	6	0	1	1	7	2.2	24.5	0
WEST PLAINS	12,030	902	25	1	26	2	3	5	31	2.2	34.7	15
WILLOW SPRINGS	2,192	126	6	0	6	0	1	1	7	2.7	21.0	1
IRON COUNTY	11,015	165	15	0	15	1	4	5	20	1.4	11.0	1
IRON CO - RURAL	7,759	109	8	0	8	1	4	5	13	1.0	13.6	0
IRONTON	1,465	33	3	0	3	0	0	0	3	2.0	11.0	1
PILOT KNOB	749	4	2	0	2	0	0	0	2	2.7	2.0	0
ANNAPOLIS	346	3	0	0	0	0	0	0	0	0.0	0.0	0
VIBURNUM	696	16	2	0	2	0	0	0	2	2.9	8.0	0
JACKSON COUNTY	836,297	47,848	1,791	255	2,046	325	549	874	2,920	2.4	23.4	358
JACKSON CO - RURAL	22,784	674	85	9	94	12	22	34	128	4.1	7.2	12
JACKSON COUNTY DTF	0	0	13	2	15	0	2	2	2	0.0	0.0	0
BLUE SPRINGS	52,766	1,900	72	13	85	8	24	32	117	1.6	22.4	15
BUCKNER	3,087	72	6	3	9	0	1	1	10	2.9	8.0	3
GRAIN VALLEY	12,901	262	17	3	20	0	3	3	23	1.6	13.1	7
GRANDVIEW	24,564	891	45	4	49	2	10	12	61	2.0	18.2	18
GREENWOOD	5,240	61	9	0	9	0	1	1	10	1.7	6.8	0
INDEPENDENCE	117,255	7,725	175	14	189	17	63	80	269	1.6	40.9	68
LAKE LOTAWANA	1,946	27	5	0	5	0	0	0	5	2.6	5.4	0
LEE'S SUMMIT	91,696	2,242	116	14	130	19	37	56	186	1.4	17.2	17
OAK GROVE	7,823	232	14	0	14	0	1	1	15	1.8	16.6	1
RAYTOWN	29,633	1,421	47	5	52	7	13	20	72	1.8	27.3	10
SUGAR CREEK	3,357	215	15	2	17	0	6	6	23	5.1	12.6	1
LONE JACK	1,054	22	6	0	6	0	0	0	6	5.7	3.7	0
LAKE TAPAWINGO	733	5	2	0	2	0	0	0	2	2.7	2.5	0
PENN VALLEY COMTY COLLEGE	0	94	30	3	33	13	1	14	47	0.0	2.8	0
UNIV OF MO - KC	0	159	24	3	27	8	7	15	42	0.0	5.9	0
JACKSON CO PK RNGRS	0	14	16	1	17	1	0	1	18	0.0	0.8	0
KANSAS CITY	461,458	31,832	1,094	179	1,273	238	358	596	1,869	2.8	25.0	206

TABLE 10.1.1
LAW ENFORCEMENT EMPLOYMENT AND ASSAULTS
BY REPORTING AGENCY
2012

Reporting Agency	Population	Total Index Offenses	Full Time Officers			Full Time Civilians			Total FTE	FT Officers/ 1000 Pop.	# Index Crimes per FT Officer	Officer Assaults
			Male	Female	Total	Male	Female	Total				
JASPER COUNTY	124,049	6,590	279	17	296	48	70	118	414	2.4	22.3	17
JASPER CO - RURAL	30,362	934	87	8	95	26	26	52	147	3.1	9.8	0
CARL JUNCTION	7,472	169	11	1	12	2	3	5	17	1.6	14.1	0
CARTERVILLE	1,898	17	6	0	6	0	0	0	6	3.2	2.8	0
CARTHAGE	14,430	482	28	0	28	3	4	7	35	1.9	17.2	10
JASPER	934	21	1	0	1	0	0	0	1	1.1	21.0	0
SARCOXIE	1,335	61	2	1	3	0	0	0	3	2.2	20.3	0
WEBB CITY	11,036	599	20	1	21	4	5	9	30	1.9	28.5	0
JOPLIN	50,332	4,155	103	5	108	13	30	43	151	2.1	38.5	7
DUENWEG	1,125	29	4	0	4	0	1	1	5	3.6	7.3	0
DUQUESNE	1,769	63	5	0	5	0	0	0	5	2.8	12.6	0
ORONOGO	2,947	22	5	0	5	0	0	0	5	1.7	4.4	0
PURCELL	409	0	1	0	1	0	0	0	1	2.4	0.0	0
MO SOUTHERN STATE UNIV	0	38	6	1	7	0	1	1	8	0.0	5.4	0
JEFFERSON COUNTY	219,528	4,837	262	19	281	42	70	112	393	1.3	17.2	69
JEFFERSON CO - RURAL	160,939	2,823	130	10	140	32	41	73	213	0.9	20.2	46
CRYSTAL CITY	4,873	235	15	1	16	2	4	6	22	3.3	14.7	2
DE SOTO	6,423	341	14	1	15	2	3	5	20	2.3	22.7	3
FESTUS	11,644	335	23	1	24	4	7	11	35	2.1	14.0	11
HILLSBORO	2,831	92	6	1	7	0	0	0	7	2.5	13.1	3
KIMMSWICK	158	0	0	0	0	0	0	0	0	0.0	0.0	0
PEVELY	5,504	141	14	0	14	2	3	5	19	2.5	10.1	0
ARNOLD	20,884	756	46	1	47	0	11	11	58	2.3	16.1	0
HERCULANEUM	3,481	76	8	3	11	0	1	1	12	3.2	6.9	0
BYRNES MILL	2,791	38	6	1	7	0	0	0	7	2.5	5.4	4
JOHNSON COUNTY	52,786	1,469	87	10	97	11	23	34	131	1.8	15.1	8
JOHNSON CO - RURAL	28,333	412	34	1	35	10	12	22	57	1.2	11.8	0
HOLDEN	2,260	148	5	1	6	1	0	1	7	2.7	24.7	0
KNOB NOSTER	2,719	94	7	0	7	0	5	5	12	2.6	13.4	2
WARRENSBURG	18,906	663	28	4	32	0	3	3	35	1.7	20.7	6
UNIV OF CENTRAL MO	0	145	13	4	17	0	3	3	20	0.0	8.5	0
LEETON	568	7	0	0	0	0	0	0	0	0.0	0.0	0
KNOX COUNTY	4,146	46	3	0	3	2	2	4	7	0.7	15.3	0
KNOX CO - RURAL	2,966	42	1	0	1	0	0	0	1	0.3	42.0	0
EDINA	1,180	4	2	0	2	2	2	4	6	1.7	2.0	0
LACLEDE COUNTY	35,567	1,146	20	3	23	0	1	1	24	0.6	49.8	5
LACLEDE CO - RURAL	20,249	364	19	3	22	0	1	1	23	1.1	16.5	2
CONWAY	791	7	1	0	1	0	0	0	1	1.3	7.0	0
LEBANON	14,527	775	0	0	0	0	0	0	0	0.0	0.0	3
LAFAYETTE COUNTY	33,272	694	68	6	74	1	9	10	84	2.2	9.4	3
LAFAYETTE CO - RURAL	12,478	198	33	4	37	0	2	2	39	3.0	5.4	0
ALMA	403	0	0	0	0	0	0	0	0	0.0	0.0	0
CONCORDIA	2,459	61	5	1	6	0	0	0	6	2.4	10.2	2
CORDER	405	1	0	0	0	0	0	0	0	0.0	0.0	0
HIGGINSVILLE	4,814	123	8	1	9	1	5	6	15	1.9	13.7	0
LEXINGTON	4,743	143	9	0	9	1	1	1	10	1.9	15.9	0
ODESSA	5,319	143	10	0	10	0	1	1	11	1.9	14.3	0
WAVERLY	852	14	1	0	1	0	0	0	1	1.2	14.0	1
WELLINGTON	815	0	0	0	0	0	0	0	0	0.0	0.0	0
NAPOLEON	223	6	0	0	0	0	0	0	0	0.0	0.0	0
BATES CITY	220	2	2	0	2	0	0	0	2	9.1	1.0	0
MAYVIEW	213	0	0	0	0	0	0	0	0	0.0	0.0	0
LAKE LAFAYETTE	328	3	0	0	0	0	0	0	0	0.0	0.0	0

**TABLE 10.1.1
LAW ENFORCEMENT EMPLOYMENT AND ASSAULTS
BY REPORTING AGENCY
2012**

Reporting Agency	Population	Total Index Offenses	Full Time Officers			Full Time Civilians			Total FTE	FT Officers/ 1000 Pop.	# Index Crimes per FT Officer	Officer Assaults
			Male	Female	Total	Male	Female	Total				
LAWRENCE COUNTY	35,638	1,420	51	9	60	7	11	18	78	1.7	23.7	5
LAWRENCE CO - RURAL	18,658	544	23	3	26	4	7	11	37	1.4	20.9	0
AURORA	7,535	408	11	4	15	3	4	7	22	2.0	27.2	3
MARIONVILLE	2,233	173	2	1	3	0	0	0	3	1.3	57.7	1
MILLER	702	23	1	0	1	0	0	0	1	1.4	23.0	0
MOUNT VERNON	4,592	235	10	1	11	0	0	0	11	2.4	21.4	0
PIERCE CITY	1,297	25	3	0	3	0	0	0	3	2.3	8.3	0
VERONA	621	12	1	0	1	0	0	0	1	1.6	12.0	0
LEWIS COUNTY	10,248	157	17	0	17	6	2	8	25	1.7	9.2	0
LEWIS CO - RURAL	6,928	68	5	0	5	6	0	6	11	0.7	13.6	0
CANTON	2,386	73	4	0	4	0	1	1	5	1.7	18.3	1
LA GRANGE	934	16	8	0	8	0	1	1	9	8.6	2.0	0
LINCOLN COUNTY	52,757	869	78	5	83	17	23	40	123	1.6	10.5	9
LINCOLN CO - RURAL	35,024	367	33	4	37	17	20	37	74	1.1	9.9	1
ELSBERRY	1,941	40	3	0	3	0	0	0	3	1.5	13.3	2
OLD MONROE	266	4	1	0	1	0	0	0	1	3.8	4.0	0
SILEX	188	3	1	0	1	0	0	0	1	5.3	3.0	0
TROY	10,578	383	24	0	24	0	2	2	26	2.3	16.0	4
WINFIELD	1,409	10	6	0	6	0	0	0	6	4.3	1.7	0
FOLEY	162	2	2	1	3	0	1	1	4	18.5	0.7	1
HAWK POINT	671	15	1	0	1	0	0	0	1	1.5	15.0	0
MOSCOW MILLS	2,518	45	7	0	7	0	0	0	7	2.8	6.4	1
LINN COUNTY	12,819	292	22	2	24	5	6	11	35	1.9	12.2	2
LINN CO - RURAL	5,550	79	6	0	6	0	1	1	7	1.1	13.2	0
BROOKFIELD	4,559	128	9	2	11	4	3	7	18	2.4	11.6	1
BUCKLIN	469	6	1	0	1	0	0	0	1	2.1	6.0	0
MARCELINE	2,241	79	6	0	6	1	2	3	9	2.7	13.2	1
LIVINGSTON COUNTY	15,250	377	23	4	27	8	11	19	46	1.8	14.0	6
LIVINGSTON CO - RURAL	5,700	58	9	1	10	7	5	12	22	1.8	5.8	0
CHILLICOTHE	9,550	319	14	3	17	1	6	7	24	1.8	18.8	6
MCDONALD COUNTY	23,167	562	37	6	43	2	0	2	45	1.9	13.1	1
MCDONALD CO - RURAL	15,918	401	20	5	25	2	0	2	27	1.6	16.0	0
ANDERSON	1,968	82	5	0	5	0	0	0	5	2.5	16.4	0
NOEL	1,839	39	3	0	3	0	0	0	3	1.6	13.0	1
PINEVILLE	794	1	4	1	5	0	0	0	5	6.3	0.2	0
SOUTHWEST CITY	974	13	2	0	2	0	0	0	2	2.1	6.5	0
GOODMAN	1,253	25	2	0	2	0	0	0	2	1.6	12.5	0
LANAGAN	421	1	1	0	1	0	0	0	1	2.4	1.0	0
MACON COUNTY	15,623	406	23	4	27	3	2	5	32	1.7	15.0	8
MACON CO - RURAL	8,761	154	11	1	12	3	0	3	15	1.4	12.8	8
LA PLATA	1,371	7	2	0	2	0	0	0	2	1.5	3.5	0
MACON	5,491	245	10	3	13	0	2	2	15	2.4	18.8	0
MADISON COUNTY	12,270	237	12	3	15	1	2	3	18	1.2	15.8	1
MADISON CO - RURAL	8,271	60	6	2	8	1	1	2	10	1.0	7.5	0
FREDERICKTOWN	3,999	177	6	1	7	0	1	1	8	1.8	25.3	1
MARIES COUNTY	9,209	153	12	1	13	0	1	1	14	1.4	11.8	3
MARIES CO - RURAL	7,252	101	7	0	7	0	1	1	8	1.0	14.4	1
BELLE	1,345	24	3	1	4	0	0	0	4	3.0	6.0	0
VIENNA	612	28	2	0	2	0	0	0	2	3.3	14.0	2
MARION COUNTY	28,379	1,461	52	7	59	15	17	32	91	2.1	24.8	32
MARION CO - RURAL	7,101	209	12	3	15	11	10	21	36	2.1	13.9	2
HANNIBAL	17,670	1,167	34	4	38	4	6	10	48	2.2	30.7	30
PALMYRA	3,608	85	6	0	6	0	1	1	7	1.7	14.2	0

TABLE 10.1.1
LAW ENFORCEMENT EMPLOYMENT AND ASSAULTS
BY REPORTING AGENCY
2012

Reporting Agency	Population	Total Index Offenses	Full Time Officers			Full Time Civilians			Total FTE	FT Officers/ 1000 Pop.	# Index Crimes per FT Officer	Officer Assaults
			Male	Female	Total	Male	Female	Total				
MERCER COUNTY	3,799	21	3	0	3	1	4	5	8	0.8	7.0	1
MERCER CO - RURAL	3,799	21	3	0	3	1	4	5	8	0.8	7.0	1
MILLER COUNTY	24,680	656	40	4	44	2	8	10	54	1.8	14.9	1
MILLER CO - RURAL	17,765	319	16	2	18	0	3	3	21	1.0	17.7	0
ELDON	4,584	265	12	1	13	0	1	1	14	2.8	20.4	1
IBERIA	739	2	2	0	2	0	0	0	2	2.7	1.0	0
LAKE OZARK	1,592	70	10	1	11	2	4	6	17	6.9	6.4	0
MISSISSIPPI COUNTY	15,125	501	27	3	30	20	12	32	62	2.0	16.7	2
MISSISSIPPI CO - RURAL	5,253	65	8	1	9	15	7	22	31	1.7	7.2	2
CHARLESTON	5,969	227	12	1	13	2	4	6	19	2.2	17.5	0
EAST PRAIRIE	3,188	172	6	1	7	3	1	4	11	2.2	24.6	0
BERTRAND	715	37	1	0	1	0	0	0	1	1.4	37.0	0
MONITEAU COUNTY	15,664	233	15	0	15	2	3	5	20	1.0	15.5	0
MONITEAU CO - RURAL	8,096	108	6	0	6	2	2	4	10	0.7	18.0	0
CALIFORNIA	4,294	98	6	0	6	0	1	1	7	1.4	16.3	0
TIPTON	3,274	27	3	0	3	0	0	0	3	0.9	9.0	0
MONROE COUNTY	9,410	107	11	3	14	0	1	1	15	1.5	7.6	0
MONROE CO - RURAL	6,870	55	5	2	7	0	1	1	8	1.0	7.9	0
MONROE CITY	2,540	52	6	1	7	0	0	0	7	2.8	7.4	0
MONTGOMERY COUNTY	12,280	207	29	0	29	0	2	2	31	2.4	7.1	1
MONTGOMERY CO - RURAL	6,082	65	16	0	16	0	2	2	18	2.6	4.1	0
JONESBURG	771	32	1	0	1	0	0	0	1	1.3	32.0	0
MONTGOMERY CITY	2,844	63	6	0	6	0	0	0	6	2.1	10.5	1
WELLSVILLE	1,221	18	4	0	4	0	0	0	4	3.3	4.5	0
BELLFLOWER	394	1	0	0	0	0	0	0	0	0.0	0.0	0
HIGH HILL	196	0	0	0	0	0	0	0	0	0.0	0.0	0
NEW FLORENCE	772	28	2	0	2	0	0	0	2	2.6	14.0	0
MORGAN COUNTY	20,664	543	40	5	45	10	9	19	64	2.2	12.1	16
MORGAN CO - RURAL	16,127	380	25	3	28	10	9	19	47	1.7	13.6	15
STOVER	1,098	44	2	1	3	0	0	0	3	2.7	14.7	0
VERSAILLES	2,491	89	9	0	9	0	0	0	9	3.6	9.9	1
LAURIE	948	30	4	1	5	0	0	0	5	5.3	6.0	0
NEW MADRID COUNTY	17,233	221	39	3	42	11	9	20	62	2	5.3	3
NEW MADRID CO - RURAL	4,610	81	11	1	12	7	8	15	27	2.6	6.8	1
GIDEON	1,097	9	3	0	3	0	0	0	3	2.7	3.0	2
LILBOURN	1,194	2	0	0	0	0	0	0	0	0.0	0.0	0
MOREHOUSE	977	9	2	0	2	0	0	0	2	2.0	4.5	0
NEW MADRID	3,127	43	5	1	6	0	0	0	6	1.9	7.2	0
PARMA	716	22	2	1	3	0	1	1	4	4.2	7.3	0
PORTAGEVILLE	3,240	24	10	0	10	4	0	4	14	3.1	2.4	0
CANALOU	339	1	0	0	0	0	0	0	0	0.0	0.0	0
CATRON	67	0	0	0	0	0	0	0	0	0.0	0.0	0
HOWARDVILLE	384	0	2	0	2	0	0	0	2	5.2	0.0	0
MARSTON	505	7	1	0	1	0	0	0	1	2.0	7.0	0
MATTHEWS	630	23	2	0	2	0	0	0	2	3.2	11.5	0
RISCO	347	0	1	0	1	0	0	0	1	2.9	0.0	0
NEWTON COUNTY	52,107	1,663	63	1	64	16	18	34	98	1.2	26.0	3
NEWTON CO - RURAL	34,454	1,000	33	1	34	16	17	33	67	1.0	29.4	1
DIAMOND	905	13	2	0	2	0	0	0	2	2.2	6.5	0
GRANBY	2,142	13	4	0	4	0	0	0	4	1.9	3.3	1
NEOSHO	11,878	554	18	0	18	0	1	1	19	1.5	30.8	0
SENECA	2,344	83	6	0	6	0	0	0	6	2.6	13.8	1
FAIRVIEW	384	0	0	0	0	0	0	0	0	0.0	0.0	0

TABLE 10.1.1
LAW ENFORCEMENT EMPLOYMENT AND ASSAULTS
BY REPORTING AGENCY
2012

Reporting Agency	Population	Total Index Offenses	Full Time Officers			Full Time Civilians			Total FTE	FT Officers/ 1000 Pop.	# Index Crimes per FT Officer	Officer Assaults
			Male	Female	Total	Male	Female	Total				
NODAWAY COUNTY	23,455	411	39	3	42	1	7	8	50	1.8	9.8	3
NODAWAY CO - RURAL	11,439	115	10	0	10	0	2	2	12	0.9	11.5	1
NORTHWEST MO ST UNIV	0	68	10	1	11	0	2	2	13	0.0	6.2	0
MARYVILLE	12,016	228	19	2	21	1	3	4	25	1.7	10.9	2
OREGON COUNTY	10,921	157	13	1	14	3	4	7	21	1.3	11.2	0
OREGON CO - RURAL	7,796	79	5	1	6	1	3	4	10	0.8	13.2	0
ALTON	874	59	2	0	2	0	0	0	2	2.3	29.5	0
THAYER	2,251	19	6	0	6	2	1	3	9	2.7	3.2	0
OSAGE COUNTY	13,722	150	13	0	13	2	2	4	17	0.9	11.5	2
OSAGE CO - RURAL	12,258	121	9	0	9	2	2	4	13	0.7	13.4	0
LINN	1,464	29	4	0	4	0	0	0	4	2.7	7.3	2
OZARK COUNTY	9,758	170	7	1	8	3	4	7	15	0.8	21.3	1
OZARK CO - RURAL	9,758	170	7	1	8	3	4	7	15	0.8	21.3	1
PEMISCOT COUNTY	19,068	867	51	1	52	10	18	28	80	2.7	16.7	0
PEMISCOT CO - RURAL	5,985	138	15	0	15	10	14	24	39	2.5	9.2	0
BOOTHEEL DTF	0	0	3	0	3	0	0	0	3	0.0	0.0	0
COOTER	471	0	0	0	0	0	0	0	0	0	0	0
CARUTHERSVILLE	6,190	399	19	0	19	0	1	1	20	3.1	21.0	0
HAYTI	2,950	202	7	0	7	0	1	1	8	2.4	28.9	0
HOLLAND	235	0	0	0	0	0	0	0	0	0	0	0
STEELE	2,180	121	5	0	5	0	0	0	5	2.3	24.2	0
WARDELL	429	5	0	1	1	0	1	1	2	2.3	5.0	0
HAYTI HEIGHTS	628	2	2	0	2	0	1	1	3	3.2	1.0	0
PERRY COUNTY	19,040	299	35	11	46	2	11	13	59	2.4	6.5	3
PERRY CO - RURAL	10,785	88	18	4	22	1	8	9	31	2.0	4.0	0
PERRYVILLE	8,255	211	17	7	24	1	3	4	28	2.9	8.8	3
PETTIS COUNTY	42,354	2,107	70	8	78	11	21	32	110	1.8	27.0	1
PETTIS CO - RURAL	19,745	372	28	1	29	10	11	21	50	1.5	12.8	1
LAMONTE	1,144	12	2	0	2	0	0	0	2	1.7	6.0	0
SEDALIA	21,465	1,723	40	7	47	1	10	11	58	2.2	36.7	0
PHELPS COUNTY	45,506	1,536	77	7	84	29	33	62	146	1.8	18.3	10
PHELPS CO - RURAL	20,355	486	26	1	27	21	12	33	60	1.3	18.0	3
ROLLA	19,630	842	33	3	36	7	13	20	56	1.8	23.4	7
ST. JAMES	4,231	119	7	1	8	0	1	1	9	1.9	14.9	0
DOOLITTLE	632	10	1	0	1	0	0	0	1	1.6	10.0	0
NEWBURG	472	2	1	0	1	0	0	0	1	2.1	2.0	0
EDGAR SPRINGS	186	2	0	0	0	0	0	0	0	0.0	0.0	0
MO UNIV OF SCIENCE & TECH	0	75	9	2	11	1	7	8	19	0.0	6.8	0
PIKE COUNTY	18,259	328	31	1	32	14	13	27	59	1.8	10.3	1
PIKE CO - RURAL	9,530	144	12	0	12	12	5	17	29	1.3	12.0	0
BOWLING GREEN	5,353	169	11	0	11	0	4	4	15	2.1	15.4	1
LOUISIANA	3,376	15	8	1	9	2	4	6	15	2.7	1.7	0

TABLE 10.1.1
LAW ENFORCEMENT EMPLOYMENT AND ASSAULTS
BY REPORTING AGENCY
2012

Reporting Agency	Population	Total Index Offenses	Full Time Officers			Full Time Civilians			Total FTE	FT Officers/ 1000 Pop.	# Index Crimes per FT Officer	Officer Assaults
			Male	Female	Total	Male	Female	Total				
PLATTE COUNTY	45,812	980	131	17	148	9	37	46	194	3.2	6.6	12
PLATTE CO - RURAL	25,935	428	69	14	83	7	29	36	119	3.2	5.2	7
PARKVILLE	5,574	127	14	1	15	0	1	1	16	2.7	8.5	0
PLATTE CITY	4,708	121	10	1	11	0	1	1	12	2.3	11.0	3
PLATTE WOODS	386	12	2	0	2	0	0	0	2	5.2	6.0	1
WESTON	1,647	32	4	1	5	0	0	0	5	3.0	6.4	0
RIVERSIDE	2,948	182	25	0	25	2	6	8	33	8.5	7.3	1
LAKE WAUKOMIS	873	13	0	0	0	0	0	0	0	0.0	0.0	0
NORTHMOOR	326	18	0	0	0	0	0	0	0	0.0	0.0	0
CAMDEN POINT	476	1	0	0	0	0	0	0	0	0.0	0.0	0
EDGERTON	548	1	0	0	0	0	0	0	0	0.0	0.0	0
FERRELVUE	453	18	2	0	2	0	0	0	2	4.4	9.0	0
TRACY	209	6	0	0	0	0	0	0	0	0.0	0.0	0
WEATHERBY LAKE	1,729	21	5	0	5	0	0	0	5	2.9	4.2	0
POLK COUNTY	31,250	900	32	3	35	7	6	13	48	1.1	25.7	0
POLK CO - RURAL	18,742	484	17	1	18	5	5	10	28	1.0	26.9	0
BOLIVAR	10,363	394	13	2	15	2	1	3	18	1.4	26.3	0
HUMANSVILLE	1,052	11	1	0	1	0	0	0	1	1.0	11.0	0
FAIR PLAY	477	4	1	0	1	0	0	0	1	2.1	4.0	0
PLEASANT HOPE	616	7	0	0	0	0	0	0	0	0.0	0.0	0
PULASKI COUNTY	52,714	1,360	57	7	64	6	24	30	94	1.2	21.3	14
PULASKI CO - RURAL	38,971	668	12	3	15	4	10	14	29	0.4	44.5	5
CROCKER	1,114	56	2	1	3	0	1	1	4	2.7	18.7	0
DIXON	1,555	65	5	0	5	2	3	5	10	3.2	13.0	4
RICHLAND	1,870	53	5	0	5	0	1	1	6	2.7	10.6	1
ST. ROBERT	4,356	396	22	3	25	0	8	8	33	5.7	15.8	1
WAYNESVILLE	4,848	122	11	0	11	0	1	1	12	2.3	11.1	3
PUTNAM COUNTY	4,997	36	7	1	8	0	1	1	9	1.6	4.5	0
PUTNAM CO - RURAL	3,125	12	2	1	3	0	1	1	4	1.0	4.0	0
UNIONVILLE	1,872	24	5	0	5	0	0	0	5	2.7	4.8	0
RALLS COUNTY	9,862	194	8	1	9	0	0	0	9	0.9	21.6	0
RALLS CO - RURAL	7,678	149	5	1	6	0	0	0	6	0.8	24.8	0
CENTER	510	10	1	0	1	0	0	0	1	2.0	10.0	0
NEW LONDON	978	25	1	0	1	0	0	0	1	1.0	25.0	0
PERRY	696	10	1	0	1	0	0	0	1	1.4	10.0	0
RANDOLPH COUNTY	25,506	760	44	6	50	11	15	26	76	2.0	15.2	4
RANDOLPH CO - RURAL	9,911	109	16	2	18	11	7	18	36	1.8	6.1	0
HUNTSVILLE	1,570	35	2	1	3	0	0	0	3	1.9	11.7	0
MOBERLY	14,025	616	26	3	29	0	8	8	37	2.1	21.2	4
RAY COUNTY	23,563	680	29	1	30	17	13	30	60	1.3	22.7	0
RAY CO - RURAL	12,634	242	13	0	13	15	10	25	38	1.0	18.6	0
HARDIN	571	3	1	0	1	0	0	0	1	1.8	3.0	0
RICHMOND	5,818	308	9	1	10	0	2	2	12	1.7	30.8	0
LAWSON	2,482	87	4	0	4	1	0	1	5	1.6	21.8	0
FLEMING	128	3	0	0	0	0	0	0	0	0.0	0.0	0
HENRIETTA	370	7	0	0	0	1	1	2	2	0.0	0.0	0
ORRICK	840	18	2	0	2	0	0	0	2	2.4	9.0	0
WOOD HEIGHTS	720	12	0	0	0	0	0	0	0	0.0	0.0	0
REYNOLDS COUNTY	6,720	115	8	0	8	0	1	1	9	1.2	14.4	3
REYNOLDS CO - RURAL	5,729	108	8	0	8	0	1	1	9	1.4	13.5	3
ELLINGTON	991	7	0	0	0	0	0	0	0	0.0	0.0	0

**TABLE 10.1.1
LAW ENFORCEMENT EMPLOYMENT AND ASSAULTS
BY REPORTING AGENCY
2012**

Reporting Agency	Population	Total Index Offenses	Full Time Officers			Full Time Civilians			Total FTE	FT Officers/ 1000 Pop.	# Index Crimes per FT Officer	Officer Assaults
			Male	Female	Total	Male	Female	Total				
RIPLEY COUNTY	14,151	524	18	0	18	2	2	4	22	1.3	29.1	0
RIPLEY CO - RURAL	11,513	292	9	0	9	1	0	1	10	0.8	32.4	0
DONIPHAN	2,004	222	8	0	8	1	2	3	11	4.0	27.8	0
NAYLOR	634	10	1	0	1	0	0	0	1	1.6	10.0	0
ST. CHARLES COUNTY	362,310	7,328	552	41	593	46	147	193	786	1.6	12.4	129
ST. CHARLES CO - RURAL	115,796	1,230	150	5	155	15	58	73	228	1.3	7.9	44
O'FALLON	79,617	1,325	101	6	107	6	22	28	135	1.3	12.4	18
ST. CHARLES	66,033	2,064	101	10	111	14	27	41	152	1.7	18.6	24
ST. PETERS	52,766	1,521	81	5	86	4	19	23	109	1.6	17.7	14
WENTZVILLE	29,176	664	48	9	57	3	12	15	72	2.0	11.6	28
AUGUSTA	254	1	0	0	0	0	0	0	0	0.0	0.0	0
COTTLEVILLE	3,086	79	12	0	12	0	0	0	12	3.9	6.6	0
LAKE ST. LOUIS	14,598	334	27	3	30	2	7	9	39	2.1	11.1	1
FORISTELL	507	27	6	1	7	1	1	1	8	13.8	3.9	0
ST. CHARLES COMMUNITY COLLEGE DPS	0	24	7	1	8	2	1	3	11	0.0	3.0	0
ST. PETERS	0	48	6	0	6	0	0	0	6	0.0	8.0	0
NEW MELLE	477	10	3	0	3	0	0	0	3	6.3	3.3	0
ST. CHARLES CO	0	1	10	1	11	0	0	0	11	0.0	0.1	0
ST. CLAIR COUNTY	8,966	261	20	5	25	26	20	46	71	2.8	10.4	0
ST. CLAIR CO - RURAL	6,243	188	17	3	20	26	20	46	66	3.2	9.4	0
APPLETON	1,131	32	1	1	2	0	0	0	2	1.8	16.0	0
OSCEOLA	950	39	1	0	1	0	0	0	1	1.1	39.0	0
LOWRY CITY	642	2	1	1	2	0	0	0	2	3.1	1.0	0
ST. FRANCOIS COUNTY	65,596	2,087	129	13	142	5	18	23	165	2.2	14.7	9
ST. FRANCOIS CO - RURAL	22,214	633	48	8	56	2	11	13	69	2.5	11.3	1
BISMARCK	1,552	9	3	0	3	0	0	0	3	1.9	3.0	0
BONNE TERRE	6,889	67	10	0	10	0	0	0	10	1.5	6.7	0
DESLOGE	5,072	295	10	0	10	0	0	0	10	2.0	29.5	2
FARMINGTON	16,299	843	24	2	26	1	6	7	33	1.6	32.4	5
LEADWOOD	1,287	54	5	0	5	0	0	0	5	3.9	10.8	0
TERRE DU LAC PD	2,328	40	5	0	5	0	0	0	5	2.1	8.0	1
LEADINGTON	424	3	5	0	5	1	0	1	6	11.8	0.6	0
IRON MOUNTAIN LAKE	740	5	1	0	1	0	0	0	1	1.4	5.0	0
PARK HILLS	8,791	133	11	2	13	1	0	1	14	1.5	10.2	0
MINERAL AREA COLLEGE	0	5	7	1	8	0	1	1	9	0.0	0.6	0

TABLE 10.1.1
LAW ENFORCEMENT EMPLOYMENT AND ASSAULTS
BY REPORTING AGENCY
2012

Reporting Agency	Population	Total Index Offenses	Full Time Officers			Full Time Civilians			Total FTE	FT Officers/ 1000 Pop.	# Index Crimes per FT Officer	Officer Assaults
			Male	Female	Total	Male	Female	Total				
ST. LOUIS COUNTY	1,001,487	29,850	2,363	270	2,633	205	377	582	3,215	2.6	11.3	558
ST. LOUIS CO - RURAL	392,534	9,558	715	106	821	117	142	259	1,080	2.1	11.6	255
WASHINGTON UNIV	0	98	22	4	26	10	10	20	46	0.0	3.8	1
BALLWIN	30,514	235	45	4	49	2	8	10	59	1.6	4.8	0
BELLA VILLA	732	9	3	0	3	0	0	0	3	4.1	3.0	0
BELLEFONTAINE NGHBR	10,899	491	31	1	32	0	1	1	33	2.9	15.3	11
BEL NOR	1,504	26	4	2	6	0	1	1	7	4.0	4.3	0
BEL RIDGE	2,747	182	13	0	13	1	2	3	16	4.7	14.0	3
BERKELEY	9,011	787	41	5	46	2	8	10	56	5.1	17.1	0
BRECKENRIDGE HILLS	4,763	202	15	1	16	0	1	1	17	3.4	12.6	2
BRENTWOOD	8,084	266	26	1	27	5	3	8	35	3.3	9.9	0
UNIV OF MO - ST. LOUIS	0	113	20	3	23	4	2	6	29	0.0	4.9	0
MERAMEC COLLEGE PD	0	40	8	1	9	1	2	3	12	0.0	4.4	0
LAMBERT INTL AIRPORT	0	161	68	10	78	3	16	19	97	0.0	2.1	2
MARYLAND HEIGHTS	27,572	651	69	5	74	1	17	18	92	2.7	8.8	19
STL COMM COLLEGE AT FLORISSANT VALLEY	0	58	6	3	9	0	2	2	11	0.0	6.4	0
BRIDGETON	11,592	1,195	42	5	47	2	9	11	58	4.1	25.4	19
CALVERTON PARK	1,298	19	7	0	7	0	0	0	7	5.4	2.7	1
CHARLACK	1,368	44	6	0	6	0	0	0	6	4.4	7.3	0
CLAYTON	15,997	294	46	6	52	4	5	9	61	3.3	5.7	7
COOL VALLEY	1,200	64	8	2	10	0	1	1	11	8.3	6.4	0
COUNTRY CLUB HILLS	1,279	76	12	0	12	0	0	0	12	9.4	6.3	0
CRESTWOOD	11,955	292	25	1	26	0	7	7	33	2.2	11.2	1
CREVE COEUR	17,898	288	43	6	49	0	4	4	53	2.7	5.9	4
DELLWOOD	5,043	48	0	0	0	0	0	0	0	0.0	0.0	1
DES PERES	8,403	470	36	3	39	1	10	11	50	4.6	12.1	0
EDMUNDSON	837	41	10	0	10	0	1	1	11	11.9	4.1	0
ELLISVILLE	9,166	115	17	3	20	0	1	1	21	2.2	5.8	0
EUREKA	10,226	259	21	1	22	1	3	4	26	2.2	11.8	1
FERGUSON	21,280	1,121	50	3	53	5	6	11	64	2.5	21.2	0
FLORDELL HILLS	825	54	12	0	12	0	0	0	12	14.5	4.5	0
FLORISSANT	52,348	1,251	84	4	88	6	17	23	111	1.7	14.2	35
FRONTENAC	3,774	62	20	1	21	1	0	1	22	5.6	3.0	1
GLENDALE	5,947	87	11	0	11	0	3	3	14	1.8	7.9	1
GLEN ECHO PARK	161	5	3	1	4	0	2	2	6	24.8	1.3	0
GREENDALE	653	18	20	3	23	0	1	1	24	35.2	0.8	0
HAZELWOOD	25,796	1,088	67	3	70	3	12	15	85	2.7	15.5	16
HILLSDALE	1,483	81	13	0	13	1	0	1	14	8.8	6.2	11
JENNINGS	14,765	1,054	34	1	35	0	0	0	35	2.4	30.1	30
KINLOCH	299	19	4	0	4	0	0	0	4	13.4	4.8	1
KIRKWOOD	27,640	573	52	5	57	3	7	10	67	2.1	10.1	0
LADUE	8,552	131	24	2	26	3	3	6	32	3.0	5.0	0
LAKESHIRE	1,437	18	4	0	4	0	0	0	4	2.8	4.5	0
MANCHESTER	18,160	342	30	6	36	0	4	4	40	2.0	9.5	2
MAPLEWOOD	8,075	621	29	2	31	1	2	3	33	3.8	20.0	24
MOLINE ACRES	2,451	150	12	0	12	0	1	1	13	4.9	12.5	0
NORMANDY	5,026	149	20	3	23	0	1	1	24	4.6	6.5	9
NORTHWOODS	4,242	175	14	2	16	0	2	2	18	3.8	10.9	1
OLIVETTE	7,765	155	21	2	23	0	1	1	24	3.0	6.7	2
OVERLAND	16,120	759	41	5	46	3	9	12	58	2.9	16.5	12
PAGEDALE	3,316	169	15	2	17	1	1	2	19	5.1	9.9	5
PASADENA PARK	472	15	20	3	23	0	1	1	24	48.7	0.7	0
PINE LAWN	3,287	147	10	1	11	0	3	3	14	3.3	13.4	4
RICHMOND HEIGHTS	8,634	683	38	4	42	0	1	1	43	4.9	16.3	1
RIVERVIEW	2,866	197	10	0	10	0	0	0	10	3.5	19.7	0
ROCK HILL	4,652	54	8	0	8	0	1	1	9	1.7	6.8	1
ST. ANN	13,067	486	37	1	38	8	7	15	53	2.9	12.8	9
ST. JOHN	6,541	273	21	2	23	0	2	2	25	3.5	11.9	4
SHREWSBURY	6,277	69	15	2	17	0	2	2	19	2.7	4.1	0
SUNSET HILLS	8,527	162	21	4	25	1	6	7	32	2.9	6.5	2
TOWN & COUNTRY	10,854	100	29	1	30	0	1	1	31	2.8	3.3	3
UNIVERSITY CITY	35,500	1,654	57	16	73	6	11	17	90	2.1	22.7	1

**TABLE 10.1.1
LAW ENFORCEMENT EMPLOYMENT AND ASSAULTS
BY REPORTING AGENCY
2012**

Reporting Agency	Population	Total Index Offenses	Full Time Officers			Full Time Civilians			Total FTE	FT Officers/ 1000 Pop.	# Index Crimes per FT Officer	Officer Assaults
			Male	Female	Total	Male	Female	Total				
VELDA CITY	1,425	55	10	0	10	0	1	1	11	7.0	5.5	5
VELDA VILLAGE HILLS	1,059	43	3	1	4	0	2	2	6	3.8	10.8	0
VINITA PARK	1,887	50	12	1	13	0	1	1	14	6.9	3.8	0
WARSON WOODS	1,969	12	7	0	7	0	1	1	8	3.6	1.7	0
WEBSTER GROVES	23,079	286	0	0	0	0	0	0	0	0.0	0.0	16
WELLSTON	2,321	392	7	0	7	1	2	3	10	3.0	56.0	17
WOODSON TERRACE	4,078	163	16	1	17	0	3	3	20	4.2	9.6	5
BEVERLY HILLS	576	38	3	1	4	0	2	2	6	6.9	9.5	0
UPLANDS PARK	447	24	7	1	8	0	1	1	9	17.9	3.0	0
BELLERIVE ACRES	189	1	20	3	23	0	1	1	24	121.7	0.0	1
OAKLAND	1,386	3	0	0	0	0	0	0	0	0.0	0.0	0
CHESTERFIELD	47,657	779	73	10	83	8	1	9	92	1.7	9.4	12
STE. GENEVIEVE COUNTY	18,211	294	31	0	31	0	2	2	33	1.7	9.5	1
STE. GENEVIEVE CO - RURAL	13,424	161	20	0	20	0	1	1	21	1.5	8.1	1
STE. GENEVIEVE	4,426	130	10	0	10	0	1	1	11	2.3	13.0	0
ST. MARYS	361	3	1	0	1	0	0	0	1	2.8	3.0	0
SALINE COUNTY	23,576	506	50	5	55	6	17	23	78	2.3	9.2	2
SALINE CO - RURAL	6,628	97	20	1	21	3	10	13	34	3.2	4.6	0
MARSHALL	13,112	360	23	3	26	3	6	9	35	2.0	13.8	2
SLATER	1,863	32	4	0	4	0	1	1	5	2.1	8.0	0
SWEET SPRINGS	1,489	17	3	1	4	0	0	0	4	2.7	4.3	0
BLACKBURN	250	0	0	0	0	0	0	0	0	0.0	0.0	0
EMMA	234	0	0	0	0	0	0	0	0	0.0	0.0	0
SCHUYLER COUNTY	4,447	31	2	0	2	2	3	5	7	0.4	15.5	0
SCHUYLER CO - RURAL	3,847	31	2	0	2	2	3	5	7	0.5	15.5	0
QUEEN CITY	600	0	0	0	0	0	0	0	0	0.0	0.0	0
SCOTLAND COUNTY	4,861	87	5	0	5	2	1	3	8	1.0	17.4	0
SCOTLAND CO - RURAL	3,032	59	2	0	2	2	1	3	5	0.7	29.5	0
MEMPHIS	1,829	28	3	0	3	0	0	0	3	1.6	9.3	0
SCOTT COUNTY	41,079	1,745	99	6	105	28	26	54	159	2.6	16.6	6
SCOTT CO - RURAL	14,167	101	14	2	16	16	6	22	38	1.1	6.3	0
CHAFFEE	2,966	45	6	0	6	1	4	5	11	2.0	7.5	0
ORAN	1,299	12	1	0	1	0	0	0	1	0.8	12.0	0
SCOTT CITY	4,582	135	10	1	11	2	2	4	15	2.4	12.3	2
SIKESTON	16,377	1,343	60	3	63	5	12	17	80	3.8	21.3	4
MORLEY	700	0	1	0	1	0	0	0	1	1.4	0.0	0
MINER	988	109	7	0	7	4	2	6	13	7.1	15.6	0
SHANNON COUNTY	8,400	163	12	0	12	0	4	4	16	1.4	13.6	2
SHANNON CO - RURAL	5,777	70	5	0	5	0	4	4	9	0.9	14.0	0
BIRCH TREE	681	23	2	0	2	0	0	0	2	2.9	11.5	1
WINONA	1,340	65	4	0	4	0	0	0	4	3.0	16.3	1
EMINENCE	602	5	1	0	1	0	0	0	1	1.7	5.0	0

TABLE 10.1.1
LAW ENFORCEMENT EMPLOYMENT AND ASSAULTS
BY REPORTING AGENCY
2012

Reporting Agency	Population	Total Index Offenses	Full Time Officers			Full Time Civilians			Total FTE	FT Officers/ 1000 Pop.	# Index Crimes per FT Officer	Officer Assaults
			Male	Female	Total	Male	Female	Total				
SHELBY COUNTY	7,212	49	9	1	10	1	3	4	14	1.4	4.9	0
SHELBY CO - RURAL	4,686	39	5	0	5	1	3	4	9	1.1	7.8	0
CLARENCE	816	0	0	0	0	0	0	0	0	0	0	0
SHELBINA	1,710	10	4	1	5	0	0	0	5	2.9	2.0	0
STODDARD COUNTY	30,077	724	40	2	42	11	10	21	63	1.4	17.2	5
STODDARD CO - RURAL	15,569	279	12	0	12	9	3	12	24	0.8	23.3	4
ADVANCE	1,352	26	3	0	3	0	0	0	3	2.2	8.7	0
BERNIE	1,965	26	5	0	5	0	3	3	8	2.5	5.2	0
BLOOMFIELD	1,940	44	5	0	5	0	0	5	5	2.6	8.8	0
DEXTER	7,893	344	13	2	15	2	4	6	21	1.9	22.9	1
PUXICO	884	5	2	0	2	0	0	0	2	2.3	2.5	0
ESSEX	474	0	0	0	0	0	0	0	0	0.0	0.0	0
STONE COUNTY	32,319	770	60	4	64	2	10	12	76	2.0	12.0	8
STONE CO - RURAL	26,338	621	41	3	44	2	8	10	54	1.7	14.1	5
CRANE	1,467	34	3	0	3	0	0	0	3	2.0	11.3	1
REEDS SPRING	916	12	2	0	2	0	0	0	2	2.2	6.0	2
HURLEY	179	1	1	0	1	0	0	0	1	5.6	1.0	0
KIMBERLING	2,409	37	6	0	6	0	1	1	7	2.5	6.2	0
BRANSON WEST	480	58	6	0	6	0	1	1	7	12.5	9.7	0
INDIAN POINT	530	7	1	1	2	0	0	0	2	3.8	3.5	0
SULLIVAN COUNTY	6,738	91	9	0	9	0	1	1	10	1.3	10.1	1
SULLIVAN CO - RURAL	4,771	82	4	0	4	0	1	1	5	0.8	20.5	0
MILAN	1,967	9	5	0	5	0	0	0	5	2.5	1.8	1
TANEY COUNTY	51,863	2,308	100	3	103	11	25	36	139	2.0	22.4	8
TANEY CO - RURAL	31,989	587	35	1	36	3	10	13	49	1.1	16.3	1
BRANSON	10,558	1,465	43	1	44	7	9	16	60	4.2	33.3	7
FORSYTH	2,263	92	6	1	7	0	1	1	8	3.1	13.1	0
HOLLISTER	4,442	156	12	0	12	1	5	6	18	2.7	13.0	0
ROCKAWAY BEACH	844	8	2	0	2	0	0	0	2	2.4	4.0	0
MERRIAM WOODS PD	1,767	0	2	0	2	0	0	0	2	1.1	0.0	0
TEXAS COUNTY	25,985	614	25	3	28	5	4	9	37	1.1	21.9	5
TEXAS CO - RURAL	18,103	304	6	3	9	2	3	5	14	0.5	33.8	0
CABOOL	2,154	46	6	0	6	3	1	4	10	2.8	7.7	2
HOUSTON	2,089	151	6	0	6	0	0	0	6	2.9	25.2	0
LICKING	3,135	101	5	0	5	0	0	0	5	1.6	20.2	3
SUMMERSVILLE	504	12	2	0	2	0	0	0	2	4.0	6.0	0
VERNON COUNTY	21,236	1,278	30	4	34	8	7	15	49	1.6	37.6	7
VERNON CO - RURAL	12,820	356	12	2	14	7	4	11	25	1.1	25.4	1
NEVADA	8,416	922	18	2	20	1	3	4	24	2.4	46.1	6
WARREN COUNTY	32,370	924	63	3	66	17	16	33	99	2.0	14.0	14
WARREN CO - RURAL	19,456	314	33	1	34	14	12	26	60	1.7	9.2	5
MARTHASVILLE	1,140	4	1	0	1	0	0	0	1	0.9	4.0	0
TRUESDLE	735	12	0	0	0	2	2	4	4	0.0	0.0	0
WARRENTON	7,909	491	20	1	21	1	2	3	24	2.7	23.4	7
WRIGHT CITY	3,130	103	9	1	10	0	0	0	10	3.2	10.3	2
WASHINGTON COUNTY	25,287	646	23	5	28	4	8	12	40	1.1	23.1	6
WASHINGTON CO - RURAL	22,617	434	14	4	18	4	7	11	29	0.8	24.1	6
POTOSI	2,670	212	9	1	10	0	1	1	11	3.7	21.2	0
WAYNE COUNTY	13,520	164	13	0	13	4	5	9	22	1.0	12.6	0
WAYNE COUNTY RURAL	10,833	106	6	0	6	4	5	9	15	0.6	17.7	0
PIEDMONT	1,984	46	7	0	7	0	0	0	7	3.5	6.6	0
GREENVILLE	513	12	0	0	0	0	0	0	0	0.0	0.0	0
MILL SPRING	190	0	0	0	0	0	0	0	0	0.0	0.0	0

TABLE 10.1.1
LAW ENFORCEMENT EMPLOYMENT AND ASSAULTS
BY REPORTING AGENCY
2012

Reporting Agency	Population	Total Index Offenses	Full Time Officers			Full Time Civilians			Total FTE	FT Officers/ 1000 Pop.	# Index Crimes per FT Officer	Officer Assaults
			Male	Female	Total	Male	Female	Total				
WEBSTER COUNTY	36,616	831	36	2	38	7	9	16	54	1.0	21.9	3
WEBSTER CO - RURAL	23,738	326	15	1	16	7	8	15	31	0.7	20.4	0
MARSHFIELD	6,657	316	10	0	10	0	1	1	11	1.5	31.6	2
SEYMOUR	1,928	60	4	0	4	0	0	0	4	2.1	15.0	1
FORDLAND	803	26	0	1	1	0	0	0	1	1.2	26.0	0
NIANGUA	406	0	0	0	0	0	0	0	0	0.0	0.0	0
ROGERSVILLE	3,084	103	7	0	7	0	0	0	7	2.3	14.7	0
WORTH COUNTY	2,179	42	3	0	3	1	0	1	4	1.4	14.0	7
WORTH CO - RURAL	2,179	42	3	0	3	1	0	1	4	1.4	14.0	0
WRIGHT COUNTY	19,073	413	24	0	24	6	6	12	36	1.3	17.2	1
WRIGHT CO - RURAL	11,684	146	5	0	5	4	3	7	12	0.4	29.2	1
HARTVILLE	615	8	2	0	2	0	0	0	2	3.3	4.0	0
MANSFIELD	1,301	76	4	0	4	0	0	0	4	3.1	19.0	0
MOUNTAIN GROVE	4,806	172	12	0	12	2	2	4	16	2.5	14.3	0
NORWOOD	667	11	1	0	1	0	1	1	2	1.5	11.0	0
STATE AGENCIES	0	20	1,482	91	1,573	487	624	1,111	2,684	0.0	0.0	12
MO GAMING COMM	0	0	113	10	123	0	3	3	126	0.0	0.0	2
MO STATE FIRE MARSHAL	0	0	21	0	21	0	2	2	23	0.0	0.0	0
MO DIV OF ALCOHOL AND TOBACCO CTRL	0	0	12	4	16	0	1	1	17	0.0	0.0	0
MO DEPT CONSERVATION	0	0	186	14	200	1	7	8	208	0.0	0.0	0
MO PARK RNGR GHQ	0	0	41	1	42	0	1	1	43	0.0	0.0	2
MO CAPITOL POLICE	0	20	25	3	28	0	3	3	31	0.0	0.7	0
DOSS - STATE TECH ASSIST TEAM	0	0	7	2	9	0	4	4	13	0.0	0.0	0
MSHP TROOP A	0	0	120	4	124	40	71	111	235	0.0	0.0	3
MSHP TROOP B	0	0	62	5	67	17	20	37	104	0.0	0.0	0
MSHP TROOP C	0	0	126	13	139	64	78	142	281	0.0	0.0	0
MSHP TROOP D	0	0	127	2	129	46	43	89	218	0.0	0.0	0
MSHP TROOP E	0	0	87	0	87	38	30	68	155	0.0	0.0	3
MSHP TROOP F	0	0	373	26	399	227	294	521	920	0.0	0.0	1
MSHP TROOP G	0	0	58	1	59	14	17	31	90	0.0	0.0	0
MSHP TROOP H	0	0	70	2	72	28	33	61	133	0.0	0.0	1
MSHP TROOP I	0	0	54	4	58	12	17	29	87	0.0	0.0	0
ST. LOUIS CITY	350,298	27,895	1,112	210	1,322	219	325	544	1,866	3.8	21.1	500
TOTAL	6,044,655	227,993	12,908	1,396	14,304	2,192	3,455	5,647	19,951	2.4	15.9	2,324

11.0 MISSOURI HATE CRIME ANALYSIS

This section presents data on hate crime activity in Missouri. Detailed analysis is provided on:

- Hate Crime Incidents
- Hate Crime Offenses

11.1 MISSOURI HATE CRIME INCIDENTS

DEFINITION

Hate crime incidents are defined as criminal offenses committed against persons, property, or society that are motivated, in whole or in part, by the offender's bias against a race, religion, disability, sexual orientation, or ethnicity/national origin. Victims of hate crimes can be an individual, business, institution, or society as a whole that are affected by an offender's illegal behavior and bias motivation. Eleven crimes can be affiliated with hate crime: murder, forcible rape, simple assault, aggravated assault, intimidation, robbery, burglary, larceny/theft, motor vehicle theft, arson, and vandalism.

2012 Summary

- *There were 106 hate crime incidents reported in 2012.*
- *In 2012, 60.4% of all hate crime incidents involved bias motivation aimed toward the victims' race.*
- *Of all 2012 hate crime incidents, 54.7% involved crimes against persons. Of these, 32.8% were intimidation offenses.*
- *Of the 131 hate crime offenders where race was identified, both white and black each accounted for 47.6%.*

**TABLE 11.1.1
HATE CRIME INCIDENTS BY YEAR
STATE OF MISSOURI
2010 - 2012**

YEAR	INCIDENTS	RATE PER 100,000 POPULATION
2010	126	2.2
2011	121	2.0
2012	106	1.8

- 353 hate crime incidents were reported from 2010 through 2012.

**TABLE 11.1.2
HATE CRIME INCIDENTS BY BIAS MOTIVATION
STATE OF MISSOURI
2012**

BIAS MOTIVATION	INCIDENTS	PERCENT TOTAL
RACE	64	60.4%
ANTI-WHITE	17	26.6%
ANTI-BLACK	43	67.2%
ANTI-AMERICAN INDIAN/ALASKAN	1	1.6%
ANTI-ASIAN / PACIFIC ISLANDER	0	0.0%
ANTI-MULTIPLE RACES / GROUP	3	4.7%
RELIGION	10	9.4%
ANTI-JEWISH	5	50.0%
ANTI-CATHOLIC	0	0.0%
ANTI-PROTESTANT	0	0.0%
ANTI-ISLAMIC	1	10.0%
ANTI-OTHER RELIGION	3	30.0%
ANTI-MULTIPLE RELIGION/GROUP	1	10.0%
ANTI-ATHEISM / AGNOSTICISM	0	0.0%
SEXUAL ORIENTATION	21	19.8%
ANTI-MALE HOMOSEXUAL	9	42.9%
ANTI-FEMALE HOMOSEXUAL	0	0.0%
ANTI-HOMOSEXUAL	11	52.4%
ANTI-HETEROSEXUAL	0	0.0%
ANTI-BISEXUAL	1	4.8%
ETHNICITY / NATIONAL ORIGIN	4	3.8%
ANTI-HISPANIC	4	100.0%
ANTI-OTHER ETHNICITY	0	0.0%
DISABILITY	7	6.6%
ANTI-PHYSICAL	2	28.6%
ANTI-MENTAL	5	71.4%
TOTAL	106	100.0%

- Of all hate crime incidents reported in 2012, 64 or 60.4% were anti-race. Of these incidents, 67.2% were anti-black

**TABLE 11.1.3
HATE CRIME INCIDENTS BY OFFENSE TYPE
STATE OF MISSOURI
2012**

- *Of all hate crime incidents reported in 2012, 54.7% involved crimes against persons.*

OFFENSE TYPE	INCIDENTS	PERCENT TOTAL
CRIMES AGAINST PERSONS	58	54.7%
MURDER	0	0.0%
FORCIBLE RAPE	0	0.0%
AGGRAVATED ASSAULT	13	22.4%
SIMPLE ASSAULT	26	44.8%
INTIMIDATION	19	32.8%
CRIMES AGAINST PROPERTY	48	45.3%
ROBBERY	2	4.2%
BURGLARY	7	14.6%
LARCENY - THEFT	3	6.3%
MOTOR VEHICLE THEFT	0	0.0%
ARSON	2	4.2%
DESTRUCTION / DAMAGE / VANDALISM	34	70.8%
TOTAL	106	100.0%

**TABLE 11.1.4
HATE CRIME INCIDENTS BY LOCATION
STATE OF MISSOURI
2012**

- *44.3% of all 2012 hate crime incidents occurred at residences or homes.*

LOCATION	INCIDENTS	PERCENT TOTAL
RESIDENCE / HOME	47	44.3%
HIGHWAY / ROAD / ALLEY / STREET	24	22.6%
SCHOOL / COLLEGE	8	7.5%
PARKING LOT / GARAGE	6	5.7%
CHURCH / SYNAGOGUE / TEMPLE	4	3.8%
DEPARTMENT / DISCOUNT STORE	3	2.8%
CONVENIENCE STORE	1	0.9%
RESTAURANT	1	0.9%
HOTEL / MOTEL	1	0.9%
COMMERCIAL/OFFICE BUILDING	1	0.9%
JAIL/PRISON	1	0.9%
SHOPPING MALL	1	0.9%
SPECIALTY STORE (TV, Fur, etc.)	1	0.9%
SCHOOL-ELEMENTARY/SECONDARY	5	4.7%
OTHER / UNKNOWN	2	1.9%
TOTAL	106	100.0%

**TABLE 11.1.5
HATE CRIME KNOWN OFFENDERS¹ BY RACE
STATE OF MISSOURI
2012**

OFFENDER RACE	OFFENDERS	PERCENT TOTAL
WHITE	50	47.6%
BLACK	50	47.6%
AMERICAN INDIAN / ALASKAN NATIVE	0	0.0%
ASIAN / PACIFIC ISLANDER	2	1.9%
MULTIPLE RACES	3	2.9%
UNKNOWN	26	
TOTAL	131	100.0%

- *Of all offenders with a known race involved in 2012 hate crimes, 47.6% were white, 47.6% were black, 1.9% was Asian/Pacific Islander, and 2.9% were of multiple races.*

¹A known offender is a hate crime suspect in which the victim(s) have identified at least one demographic characteristic of an offender, such as race, age, or sex.

**TABLE 11.1.6
HATE CRIME INCIDENTS BY VICTIM TYPE
STATE OF MISSOURI
2012**

VICTIM TYPE	INCIDENTS	PERCENT TOTAL
INDIVIDUAL	97	91.5%
BUSINESS / FINANCIAL INSTITUTION	6	5.7%
RELIGIOUS ORGANIZATION	3	2.8%
TOTAL	106	100.0%

- *Most (91.5%) of 2012 hate crime incidents were directed at individual victims.*

GLOSSARY

GLOSSARY

ADULT: A person 18 years of age or older.

ARREST: Taking into physical or other legal custody for committing an offense in the local reporting jurisdiction. Arrests for all criminal offenses are scored. Arrests for ordinance violations are included. Arrests for traffic offenses, with the exception of driving under the influence of intoxicants and arrests in connection with negligent manslaughter in traffic crashes are not scored. Included are those persons arrested but released without being formally charged.

ASSAULT: Officer assaults are defined as any unlawful attack by a person on a law enforcement officer who is in the performance of their duty. Officer assaults include those which result in serious injury to the sworn officer, all assaults in which the assailant used a weapon which could have caused serious injury or death, and assaults on officers that were beyond mere verbal abuse or minor resistance to an arrest.

ASSAULTS PER 100 OFFICERS RATE: This rate is an indicator of reported officer assault activity standardized by the number of officers employed by the agencies reporting the activity. The officer assault rate formula is:

$$\frac{\text{Number of Officer Assaults X 100}}{\text{Number of Law Enforcement Officers Employed}}$$

Prior to 2001, assaults per 100 officers were based on estimates from data of agencies reporting a full 12 months of officer assault activity. Since 2001, this rate is based on officer assault activity reported to the Missouri UCR Program.

ASSIGNMENT: These categories identify the specific assignment of an officer at the time of the assault. Two-Man Vehicle and One-Man Vehicle pertain to uniformed officers on patrol. Special assignment pertains to those non-uniformed officers functioning as detectives or on special assignment. Other Assignment pertains to those officers assaulted while functioning in some other capacity, such as foot patrol, off-duty, etc. The term "assisted" refers to law enforcement assistance only.

CLEARANCE: The resolution of a criminal offense or an assault on an officer by the arrest, charging, and turning over to the court for prosecution one or more persons alleged to have committed a crime or assault on an officer. An offense can also be cleared by exceptional means when the law enforcement agency has: 1) established the identity of the offender, 2) has enough information to support an arrest, charge, and prosecution in court, 3) the exact location of the offender is known so that they could be taken into custody, and 4) there is some reason outside law enforcement control that precludes arresting, charging, and prosecuting the offender (ex., offender dies).

CLEARED OFFENSES ONLY JUVENILES: The number of clearances for an offense in which only juveniles were arrested or were identified as the offender but, for some valid reason, could not be arrested divided by the total number of clearances for that offense expressed as a percentage. The formula is:

$$\frac{\text{Number of Offenses Cleared Involving Only Juveniles}}{\text{Number of Clearances}} \times 100$$

CLEARANCE RATE (Assault on an Officer): The number of clearances divided by the total number of assaults, expressed as a percentage. The formula is:

$$\frac{\text{Number of Clearances}}{\text{Number of Assaults}} \times 100$$

CLEARANCE RATES (Offenses): The number of clearances divided by the total number of offenses, expressed as a percentage. The formula is:

$$\frac{\text{Number of Clearances}}{\text{Number of Offenses}} \times 100$$

CRIME INDEX: The Crime Index is the sum of the eight major offenses used to indicate the occurrence of crime in the United States. They were selected because of their frequency of occurrence and because they are most likely to be reported to a law enforcement agency. The eight offenses are: murder, forcible rape, robbery, aggravated assault, burglary, larceny / theft, motor vehicle theft, and arson. The first four make up the Violent Crime Index and the last four make up the Property Crime Index. Definitions of each of the offenses making up the Crime Index are provided in the section entitled "Missouri Detail Crime Index Analysis". In addition, refer to Crime Index Offense in this section for an explanation of how each type of offense is reported to the UCR Program.

CRIME INDEX OFFENSE: In the UCR Program, the offenses of murder, forcible rape, and aggravated assault are crimes against persons. For these crimes, one offense is counted for each victim. Robbery, burglary, larceny / theft, motor vehicle theft, and arson are crimes against property. For these crimes, with the exception of motor vehicle theft, one offense is counted for each distinct operation. In the case of motor vehicle theft, one offense is counted for each stolen vehicle.

CRIME INDEX OFFENSE ESTIMATES: Estimation routines were used in the digest to identify the actual number of index crimes occurring in the state on an annual basis. They are designed to compensate for non-reporting and incomplete reporting of such offenses by Missouri law enforcement agencies. The following procedures and formulas were used to obtain statewide crime index offense estimates:

- Law enforcement agencies in the state of Missouri were categorized into groups. The following categories were used:
 - Municipal agency - 250,000 and over
 - Municipal agency - population 100,000 - 249,99
 - Municipal agency - population 50,000 - 99,999

Municipal agency - population 25,000 - 49,999
 Municipal agency - population 10,000 - 24,999
 Municipal agency - population 2,500 - 9,999
 Municipal agency - population under 2,500
 Rural Sheriff's Department
 Suburban Sheriff's Department and County Police

- For those law enforcement agencies within a group reporting six months or more, a yearly estimate of their crime index offenses was obtained using the following formula:

$$\frac{\text{Crime Index Offenses Reported}}{\text{No. of Months Reported}} \times 12 = \text{Yearly Crime Index Offenses}$$

- For each group, the yearly crime index offenses for all law enforcement agencies reporting six months or more and their jurisdiction's population were summed and the following group crime index rate was computed.

$$\frac{\text{Sum of Rpt. Agency's Yearly Crime Index Offenses}}{\text{Sum of Rpt. Agency's Population}} = \text{Group Crime Index Rate}$$

- For those law enforcement agencies reporting less than six months or no activity at all within a group, their yearly crime index offenses were computed using the following formula:

$$\text{Law Enforcement Agency Population} \times \text{Group Crime Index Rate} = \text{Yearly Crime Index Offenses}$$

- Yearly crime index offenses computed above for all Missouri law enforcement agencies were then summed in order to obtain a statewide yearly crime index offense estimate for use in this digest.

No estimation routines were used in data displays identifying specific law enforcement agencies' yearly crime activity in the digest. In these data displays, only crime activity reported to the UCR Program is displayed.

EMPLOYMENT: The number of persons, either sworn officers with full arrest powers or civilians working in a full-time capacity and appearing on the payroll of a Missouri law enforcement agency as of October 31 of a reporting year.

HATE CRIME: A criminal offense committed against persons, property, or society which is motivated, in whole or part, by the offender's bias against race, religion, disability, sexual orientation, or ethnicity / national origin. Hate crimes are reported to the Missouri UCR Program when an offender's bias is associated with murder, forcible rape, aggravated assault, simple assault, intimidation, robbery, burglary, larceny / theft, motor vehicle theft, arson, and property damage / vandalism.

INDEX CRIMES: Index Crimes are the eight major offenses used to indicate the occurrence of crime in the United States. They were selected due to their frequency of occurrence and because they are most likely to be reported to a law enforcement agency. The eight offenses are: murder, forcible rape, robbery, aggravated assault, burglary, larceny / theft, motor vehicle theft, and arson.

INDEX CRIMES PER OFFICER RATE: This rate indicates the number of index crime incidents in a community in relation to the law enforcement agency's sworn officer resource availability. The formula is:

$$\frac{\text{Number of Index Crimes}}{\text{Number of Law Enforcement Officers Employed}}$$

JUVENILE: A person under 18 years of age.

JUVENILE ARREST: Juvenile arrests do not include law enforcement contacts with juveniles where no offense has been committed. Juveniles taken into custody for their own protection, such as in neglect cases, are not scored since they have not committed any crime.

OFFICERS PER 1,000 POPULATION RATE: This rate is an indicator of a law enforcement agency's sworn officer resource availability in relation to the population of the community it serves. The formula is:

$$\frac{\text{Number of Officers Employed} \times 1,000}{\text{Community Population}}$$

PERCENT CHANGE: The formula is:

$$\frac{\text{Value in Current Period} - \text{Value in Base Period}}{\text{Value in Base Period}} \times 100$$

POPULATION: Total number of persons residing in a jurisdiction based on United States Census data.

QUARTILE: The value marking the boundary between two consecutive intervals in a frequency distribution of four intervals with each containing one quarter of the total population.

RATE PER 100,000 POPULATION: Rates per 100,000 population are indicators of activity standardized by the population of those law enforcement agencies associated with the activity. Three types of rates are provided: statewide crime index offense rates, reporting agency crime index offense rates, and arrest rates.

The statewide offense rate formula is:

$$\frac{\text{Number of Offenses Reported} \times 100,000}{\text{Population of all Agencies Reporting}}$$

The reporting agency offense rate formula is:

$$\frac{\text{Number of Offenses Reported} \times 100,000}{\text{Population of Reporting Agency(ies)}}$$

The arrest rate formula is:

$$\frac{\text{Number of Arrests Reported} \times 100,000}{\text{Population of Reporting Agency(ies)}}$$

STRONG ARMED ROBBERY: A robbery wherein no weapons were used but tactics (limited to the use of personal weapons such as hands, arms, feet, fists, teeth, etc.) were employed to deprive the victim of their property.

TIME SERIES: Time series analysis was used in the digest to forecast future crime and arrest activity. With this technique, data for past periods were used as the basis for projecting levels of future activity. Ten years of past data were used to make these projections.

Crime and arrest rates on a per 100,000 population basis were used in making the forecasts. These rates reflect crime and arrest activity in relation to population.

The technique used to project crime and arrest activity was Exponential Smoothing (available through the SAS Econometrics and Time Series software package). Use of this technique took into consideration the limited number of data points in the time series, as well as whether or not the time series was best characterized as constant, linear, or non-linear. In applying the smoothing technique, greater weight was given to the more recent data values than to the earlier data values when projecting future levels of activity.