



Crime in Missouri 2010

**MISSOURI STATE HIGHWAY PATROL
STATISTICAL ANALYSIS CENTER
1510 East Elm
Jefferson City, Missouri 65101
(573) 751-9000**

FOREWORD

This publication is produced by the Missouri State Highway Patrol's Statistical Analysis Center. It is intended to provide a basic understanding of Missouri's crime problems, their characteristics, and the law enforcement actions being taken to address these.

The Missouri State Highway Patrol assumed management of Missouri's Uniform Crime Reporting (UCR) Program in 2001. It is the Program's responsibility to collect, maintain, and ensure the integrity of Missouri's UCR crime statistics. In addition, the Missouri UCR Program is responsible for reporting monthly crime statistics to the Federal Bureau of Investigation's National Uniform Crime Reporting Program. This report is produced annually to document crime activity reported to these programs.

I encourage all criminal justice and other public officials to review this publication. If additional research or statistical information services about Missouri's crime totals are needed, please contact our agency's Statistical Analysis Center for assistance.



RONALD K. REPLOGLE, Colonel
Superintendent

ACKNOWLEDGMENT

The Missouri Uniform Crime Reporting (UCR) Program has worked with Missouri law enforcement agencies to meet mandatory reporting compliance as mandated by section 43.505 RSMo. The direction and efforts of Kyle Comer and his staff of the Missouri UCR Program are instrumental to the Program's success. In addition, efforts by the Missouri UCR Program have had a positive impact on the accuracy and completeness of data analyzed in this report. Financial support provided by the Missouri Department of Public Safety to the SAC and the Missouri UCR Program to administer UCR data collection is also appreciated.

Missouri law enforcement agencies that submit crime and employment information to the Missouri UCR Program play a critical role in development of this report. Their participation in the Program is indicative of their desire to improve Missouri's law enforcement information capabilities.

Over the past years, the U.S. Department of Justice, Bureau of Justice Statistics has supported, through grant funds, the Missouri SAC's efforts to provide publications like *Crime in Missouri* and other information services to the Missouri criminal justice community. Their financial support and technical assistance is appreciated.



Ronald G. Beck, Director
Missouri Statistical Analysis Center

CONTENTS

	PAGE
EXECUTIVE SUMMARY	x
INTRODUCTION	1
1.0 MISSOURI CRIME CLOCK	5
2.0 MISSOURI CRIME INDEX COMPARISON ANALYSIS	9
3.0 MISSOURI ARREST ANALYSIS	19
4.0 MISSOURI DETAIL CRIME INDEX ANALYSIS	27
4.1 Murder	29
4.2 Forcible Rape	37
4.3 Robbery	41
4.4 Aggravated Assault	47
4.5 Burglary	51
4.6 Theft	57
4.7 Motor Vehicle Theft	63
4.8 Arson	69
5.0 MISSOURI DOMESTIC VIOLENCE ANALYSIS	75
5.1 Domestic Violence Related Incidents	77
5.2 Domestic Violence Related Homicides	81
6.0 MISSOURI COUNTY AND CITY CRIME AND ARREST ANALYSIS	85
6.1 Missouri Political Subdivision Index Crime Analysis	87
6.2 Missouri Political Subdivision Part II Arrest Analysis	121
7.0 MISSOURI LAW ENFORCEMENT OFFICERS KILLED	137
8.0 MISSOURI LAW ENFORCEMENT OFFICERS ASSAULTED	141
9.0 MISSOURI LAW ENFORCEMENT EMPLOYMENT	153
10.0 MISSOURI LAW ENFORCEMENT AGENCY EMPLOYMENT / ASSAULT ANALYSIS	161
11.0 MISSOURI HATE CRIME ANALYSIS	189
GLOSSARY	197

TABLES

MISSOURI CRIME INDEX COMPARISON ANALYSIS	PAGE
2.0.1 Crime Index Offenses, State of Missouri, 2010	11
2.0.2 Actual Reported Crime Index Offenses, State of Missouri, 2001 - 2010	12
2.0.3 Crime Index Offense Rates, State of Missouri, 2001 - 2010	13
2.0.4 Property Crime Index Economic Analysis of Property Stolen 2009 - 2010	14
 MISSOURI ARREST ANALYSIS	
3.0.1 Crime Index Clearance Rates, State of Missouri, 2001 - 2010	21
3.0.2 Crime Index Arrests, State of Missouri, 2001 - 2010	22
3.0.3 Crime Index Arrest Rates, State of Missouri, 2001 - 2010	23
 MISSOURI DETAIL CRIME INDEX ANALYSIS	
Murder	
4.1.1 Murder Rates by Population Group, 2010	30
4.1.2 Murder Clearance Rates, 2009 - 2010	31
4.1.3 Murder Arrests by Sex and Age Group, 2010	31
4.1.4 Murder Arrests by Race and Age Group, 2010	31
4.1.5 Murder Victims by Sex and Age Group, 2010	32
4.1.6 Murder Victims by Race and Age Group, 2010	32
4.1.7 Type of Weapon Used by Offenders in Murders, 2010	33
4.1.8 Circumstances with Murders, 2010	34
 Forcible Rape	
4.2.1 Forcible Rape Rates by Population Group, 2010	38
4.2.2 Actual / Attempted Rape Offenses, 2010	39
4.2.3 Forcible Rape Clearance Rates, 2009 - 2010	39
4.2.4 Forcible Rape Arrests by Sex and Age Group, 2010	39
4.2.5 Forcible Rape Arrests by Race and Age Group, 2010	40
 Robbery	
4.3.1 Number of Robberies and Robbery Rates by Population Group, 2010	42
4.3.2 Type of Weapon Used in Robberies, 2010	43
4.3.3 Robbery Loss / Location, 2010	43
4.3.4 Robbery Clearance Rates, 2009 - 2010	44
4.3.5 Robbery Arrests by Sex and Age Group, 2010	44
4.3.6 Robbery Arrests by Race and Age Group, 2010	44

Aggravated Assault

4.4.1 Aggravated Assault Rates by Population Group, 2010	48
4.4.2 Type of Weapon Used in Aggravated Assaults, 2010	49
4.4.3 Aggravated Assault Clearance Rates, 2009 - 2010	49
4.4.4 Aggravated Assault Arrests by Sex and Age Group, 2010	49
4.4.5 Aggravated Assault Arrests by Race and Age Group, 2010	50

Burglary

4.5.1 Burglary Rates by Population Group, 2010	52
4.5.2 Type of Burglary, 2010	53
4.5.3 Burglary Loss / Location / Time, 2010	53
4.5.4 Burglary Clearance Rates, 2009 - 2010	54
4.5.5 Burglary Arrests by Sex and Age Group, 2010	54
4.5.6 Burglary Arrests by Race and Age Group, 2010	54

Larceny / Theft

4.6.1 Theft Rates by Population Group, 2010	58
4.6.2 Theft by Value of Stolen Items, 2010	59
4.6.3 Nature of Theft, 2010	59
4.6.4 Theft Clearance Rates, 2009 - 2010	60
4.6.5 Theft Arrests by Sex and Age Group, 2010	60
4.6.6 Theft Arrests by Race and Age Group, 2010	60

Motor Vehicle Theft

4.7.1 Motor Vehicle Theft Rates by Population Group, 2010	64
4.7.2 Type of Vehicle Stolen, 2010	65
4.7.3 Motor Vehicle Theft Yearly Loss, 2009 - 2010	65
4.7.4 Motor Vehicle Theft Clearance Rates, 2009 - 2010	66
4.7.5 Motor Vehicle Theft Arrests by Sex and Age Group, 2010	66
4.7.6 Motor Vehicle Theft Arrests by Race and Age Group, 2010	66

Arson

4.8.1 Arson Rates by Population Group, 2010	70
4.8.2 Arson Loss by Type of Property, 2010	71
4.8.3 Arson Clearance Rates, 2009 - 2010	72
4.8.4 Arson Arrests by Sex and Age Group, 2010	72
4.8.5 Arson Arrests by Race and Age Group, 2010	72

MISSOURI DOMESTIC VIOLENCE ANALYSIS

5.1.1 Domestic Violence Incidents by Victim / Offender Relationship and Domestic Violence Rates by County, 2010	78
5.2.1 Domestic Violence Related Homicides, Victim / Offender Relationship, 2010	83

MISSOURI COUNTY AND CITY CRIME AND ARREST ANALYSIS

6.1.1 Index Offenses by Crime Type and Political Subdivision, 2010	88
6.1.2 Index Arrests by Crime Type and Political Subdivision, 2010	104
6.2.1 Part II Arrests by Crime Type and Political Subdivision, 2010	122
6.2.2 Missouri Uniform Crime Reporting Program, All Arrests by Age, Sex, and Crime, 2010	133
6.2.3 Missouri Uniform Crime Reporting Program by Crime Type and Race, 2010	135

MISSOURI LAW ENFORCEMENT OFFICERS KILLED

7.1.1 Law Enforcement Officers Killed in the Line of Duty, State of Missouri, 2001 - 2010	140
---	-----

MISSOURI LAW ENFORCEMENT OFFICERS ASSAULTED

8.1.1 Law Enforcement Officer Assaults and Assault Rates, State of Missouri, 2006 - 2010	146
8.1.2 Law Enforcement Officer Assaults by Type of Weapon, State of Missouri, 2006 - 2010	147
8.1.3 Law Enforcement Officer Assaults by Population Group, State of Missouri, 2010	148
8.1.4 Law Enforcement Officer Assaults, Occurrence of Injury by Type of Weapon, State of Missouri, 2010	148
8.1.5 Law Enforcement Officer Assaults, Type of Assignment by Type of Circumstance, State of Missouri, 2010	149

MISSOURI LAW ENFORCEMENT EMPLOYMENT

9.1.1 Law Enforcement Sworn Employees by Population Group, State of Missouri, 2006 - 2010	156
9.1.2 Law Enforcement Civilian Employees by Population Group, State of Missouri, 2006 - 2010	157
9.1.3 Law Enforcement Sworn and Civilian Employees by Population Group, State of Missouri, 2006 - 2010	158
9.1.4 Law Enforcement Sworn and Civilian Employees by Sex and Population Group, State of Missouri, 2010	159

MISSOURI LAW ENFORCEMENT AGENCY EMPLOYMENT / ASSAULT ANALYSIS

10.1.1 Law Enforcement Employment and Assaults by Reporting Agency, 2010 165

MISSOURI HATE CRIME ANALYSIS

11.1.1 Hate Crime Incidents by Year, State of Missouri, 2008 - 2010 193
11.1.2 Hate Crime Incidents by Bias Motivation, State of Missouri, 2010 193
11.1.3 Hate Crime Incidents by Offense Type, State of Missouri, 2010 194
11.1.4 Hate Crime Incidents by Location, State of Missouri, 2010 194
11.1.5 Hate Cime Offenders by Offender Race, State of Missouri, 2010 195
11.1.6 Hate Crime Incidents by Victim Type, State of Missouri, 2010 195

FIGURES

PAGE

MISSOURI CRIME CLOCK

1.0.1 Missouri Crime Clock, 2010	7
--	---

MISSOURI CRIME INDEX COMPARISON ANALYSIS

2.0.1 Crime Index Offense Rates, State of Missouri, Time Series	15
2.0.2 Crime Index Offense Rates, State of Missouri by County, 2010	15
2.0.3 Violent Index Offense Rates, State of Missouri, Time Series	16
2.0.4 Violent Index Offense Rates, State of Missouri by County, 2010	16
2.0.5 Property Index Offense Rates, State of Missouri, Time Series	17
2.0.6 Property Index Offense Rates, State of Missouri by County, 2010	17

MISSOURI ARREST ANALYSIS

3.0.1 Crime Index Arrest Rates, State of Missouri, Time Series	24
3.0.2 Violent Index Arrest Rates, State of Missouri, Time Series	25
3.0.3 Property Index Arrest Rates, State of Missouri, Time Series	26

MISSOURI DETAIL CRIME INDEX ANALYSIS

4.1.1 Murder Offense Rates, State of Missouri, Time Series	35
4.2.1 Rape Offense Rates, State of Missouri, Time Series	40
4.3.1 Robbery Offense Rates, State of Missouri, Time Series	45
4.4.1 Aggravated Assault Offense Rates, State of Missouri, Time Series	50
4.5.1 Burglary Offense Rates, State of Missouri, Time Series	55
4.6.1 Theft Offense Rates, State of Missouri, Time Series	61
4.7.1 Motor Vehicle Theft Offense Rates, State of Missouri, Time Series	67
4.8.1 Arson Offense Rates, State of Missouri, Time Series	73

MISSOURI LAW ENFORCEMENT OFFICERS KILLED

7.1.1 Law Enforcement Officers Killed in the Line of Duty, State of Missouri, 2001 - 2010	140
--	-----

MISSOURI LAW ENFORCEMENT OFFICERS ASSAULTED

8.1.1 Missouri Law Enforcement Assault Clock, 2010	144
8.1.2 Law Enforcement Officer Assault Rates, State of Missouri, 2006 - 2010	147
8.1.3 Law Enforcement Officer Assaults by Type of Activity, State of Missouri, 2010	150

8.1.4 Law Enforcement Officer Assaults by Type of Assignment, State of Missouri, 2010 150

8.1.5 Law Enforcement Officer Assaults, Twenty-Four Hour Analysis, State of Missouri, 2010 151

EXECUTIVE SUMMARY

This Digest is produced annually by the Missouri State Highway Patrol (MSHP) Statistical Analysis Center (SAC). Prior to 2001, the primary source of data was from law enforcement agencies who voluntarily submitted crime statistics to the Federal Bureau of Investigation's (FBI) National Uniform Crime Reporting Program (UCR). Since only a small percentage of agencies submitted data directly to the FBI's UCR Program, the SAC relied on statistical estimates to measure the extent of crime in Missouri. In 2001, Missouri law enforcement agencies were required to submit their crime statistics to Missouri's UCR Program. Using these data, the SAC no longer had to use statistical estimates.

The Crime Index is the sum of eight major offenses and is used to measure the magnitude of crime in the United States. Only eight major offenses are included in the Index because of their frequency of occurrence and the fact they are most likely to be reported to law enforcement agencies. These Index offenses are: murder, forcible rape, robbery, aggravated assault, burglary, larceny / theft, motor vehicle theft, and arson. The first four make up the Violent Crime Index and the last four make up the Property Crime Index.

In 2010, 227,226 Crime Index offenses were reported in the State of Missouri. In 2010, one Index Crime was committed every 2.3 minutes. In 23.6 of every 100 Crime Index offenses, the cases were cleared by arrest or exceptional means.

Violent Crime Index

Violent offenses made up 11.9 percent of the total 2010 Missouri Crime Index. There were 27,105 Violent Index offenses reported in 2010. A violent offense was committed in Missouri every 19.4 minutes. In 48.2 of every 100 Violent Index offenses, the cases were cleared by arrest or exceptional means.

- 435 murders were reported in 2010. While murder is the most serious Index offense, it made up only 0.2 percent of the total 2010 Missouri Crime Index. One murder was committed every 20.1 hours. In 63.2 percent of every 100 murders, the cases were cleared by arrest or exceptional means.
- 1,417 forcible rapes were reported in 2010. Forcible rape accounted for 0.6 percent of the total 2010 Missouri Crime Index. One forcible rape was committed every 6.2 hours. In 42.4 percent of every 100 forcible rapes, the cases were cleared by arrest or exceptional means.

Of the index offenses reported in 2010:

11.9% were violent offenses

One violent crime was committed every 19.4 minutes

Between 2009 and 2010:

Violent Crime decreased 8.0%

- *Murder increased 8.2%*
- *Rape decreased 12.3%*
- *Robbery decreased 18.1%*
- *Aggravated Assault decreased 4.2%*

- 6,076 robberies were reported in 2010. Robbery accounted for 2.7 percent of the total 2010 Missouri Crime Index. One robbery occurred every 1.4 hours. In 28.7 percent of every 100 robberies, the cases were cleared by arrest or exceptional means.
- 19,177 aggravated assaults were reported in 2010. Aggravated assault accounted for 8.4 percent of the total 2010 Missouri Crime Index. One aggravated assault occurred every 27.4 minutes. In 54.4 percent of every 100 aggravated assaults, the cases were cleared by arrest or exceptional means.

Of the index offenses reported in 2010:

88.1% were property offenses

One property crime was committed every 2.6 minutes

Property Crime Index

Property offenses made up 88.1 percent of the total 2010 Missouri Crime Index. There were 200,121 Property Index offenses reported in 2010. Property offenses accounted for \$288,465,729 in property stolen. One such offense occurred every 2.6 minutes in the State. In 20.3 percent of every 100 Property Index offenses, the cases were cleared by arrest or exceptional means.

- 43,548 burglaries reported in 2010. Burglary accounted for 19.2 percent of the total 2010 Missouri Crime Index. One burglary occurred every 12.1 minutes and \$73,644,116 in property / cash was stolen in 2010 due to this offense. In 13.4 percent of every 100 burglaries, the cases were cleared by arrest or exceptional means.
- 139,212 thefts were reported in 2010. Larcenies and thefts accounted for 61.3 percent of the total 2010 Missouri Crime Index. One larceny / theft occurred every 3.8 minutes and \$89,618,468 in property / cash was stolen in 2010 due to this offense. In 23.4 percent of every 100 larcenies and thefts, cases were cleared by arrest or exceptional means.
- 15,837 motor vehicle thefts reported in 2010. Motor vehicle theft accounted for 7.0 percent of the total 2010 Missouri Crime Index. One motor vehicle theft occurred every 33.2 minutes and \$91,170,040 in property was stolen in 2010 due to this offense. In 12.0 percent of every 100 motor vehicle thefts, the cases were cleared by arrest or exceptional means.
- 1,524 arsons reported in 2010. Arson accounted for 0.7 percent of the total 2010 Missouri Crime Index. One arson occurred every 5.7 hours and \$34,033,105 in property was destroyed. Of all arson cases, 15.6% were cleared by arrest or exceptional means.

Between 2009 and 2010:

Property Crime decreased 1.9%

- *Burglary decreased 0.1%*
- *Larceny / Theft decreased 1.0%*
- *Motor Vehicle Theft decreased 9.0%*
- *Arson decreased 36.9%*

In addition to crime index offense and arrest data, this publication contains data on domestic violence incidents, officers killed or assaulted in the line of duty, law enforcement employment levels, and hate crimes in Missouri.

Domestic Violence

In 2010, law enforcement agencies in Missouri reported 41,507 incidents of domestic violence. In these incidents, 57 were homicides.

57 homicides in 2010 were domestic violence related.

These included:

- 9,261 incidents of spousal abuse (includes former spouses).
- 14,257 incidents between individuals living together or individuals who have lived together in the past.
- 7,187 incidents between blood relatives.
- 5,363 incidents between couples with child(ren) in common.

22.3% of all domestic violence incidents reported in 2010 involved spouses (includes former spouses).

Law Enforcement Officers Killed

In 2010, zero officers were killed feloniously and four were killed accidentally in the line of duty in the State of Missouri.

In 2010, four officers died in the line of duty.

Law Enforcement Officers Assaulted

In 2010, 2,366 law enforcement officers were assaulted in the line of duty in the State of Missouri. An officer was assaulted in the State every 3.7 hours and assaults resulted in an injury to the officer every 19.8 hours

In 2010, 19.7% of all assaults on officers involved a weapon.

Law Enforcement Employment

Missouri law enforcement agencies employed 20,376 persons in 2010. Of these, 14,613 were sworn officers and 5,763 were civilians.

Missouri law enforcement agencies employed 14,613 sworn officers in 2010.

Hate Crimes

In 2010, 126 hate crime incidents were committed by 157 known offenders. Of these incidents, 61.9% involved bias motivation aimed toward victims' race.

Of all hate crime incidents in 2010, 66.6% involved crimes against persons and 33.3% were crimes against property.

INTRODUCTION

This publication is one in a series prepared by the Missouri State Highway Patrol, Statistical Analysis Center (SAC). It is designed to present data on crime and arrest activity in Missouri from 2001 through 2010 with special emphasis on the most recent year's crime and arrest activity.

The crime and arrest data in this publication are segmented into ten parts. The first section displays the Missouri Crime Clock. This clock offers an overview of the frequency of occurrence of Crime Index offenses committed in the State in relation to time. The Crime Index is the sum of the eight major offenses used to indicate the occurrence of crime in the United States. The eight offenses making up the total Crime Index are: murder, forcible rape, robbery, aggravated assault, burglary, motor vehicle theft, larceny / theft, and arson. The second section provides data related to Crime Index offenses committed in the State of Missouri. Its purpose is to provide a comparison of the various types of Crime Index offenses so their relative importance can be assessed. In addition, Crime Index activity is displayed by geographical regions of the State and also over time to observe trends. The third section presents data on arrest activity and clearance rates associated with Crime Index offenses as well as arrest activity associated with other classes of criminal offenses. These data describe criminal enforcement activity being performed in the State by crime type. The fourth section provides a series of data and analysis related to each of the eight types of Crime Index offenses. Data are provided on crime activity, clearance rates, crime patterns, and arrest activity associated with each of these offenses. Section five provides summary data on domestic violence incidents committed in Missouri and identifies relationships between domestic violence victims and offenders. The sixth section provides summary data on Crime Index offenses and arrest activity for specific political subdivisions in the State. Sections seven and eight provide summary data on law enforcement officers killed and assaulted while on duty. Section nine provides uniformed and civilian employment information for Missouri law enforcement agencies. Section ten provides data on law enforcement employees as well as the number of assaults on sworn personnel for specific political subdivisions in the State. New to the 2010 edition of this report is Section 11.0, which identifies the number and characteristics of 2010 hate crimes in Missouri. Trends of these crimes from 2008 through 2010 are also analyzed in Section 11. Additional information on hate crimes is available in the report entitled *2010 Missouri Hate Crime Report* (Missouri UCR Program, 2010).

Prior to 2001, data in this Digest were provided on a voluntary basis by Missouri law enforcement agencies to the Federal

Eight offenses make up the Crime Index. They are:

- *Murder*
- *Rape*
- *Robbery*
- *Aggravated Assault*
- *Burglary*
- *Larceny / Theft*
- *Motor Vehicle Theft*
- *Arson*

Bureau of Investigation's (FBI) National Uniform Crime Reporting (UCR) Program. In 2001, state statute RSMo 43.505 was enacted requiring Missouri law enforcement agencies to report their UCR crime statistics to the Missouri UCR Program administered by the Missouri State Highway Patrol.

Increases in crime activity may reflect the transition from a voluntary to mandatory UCR Program. Care is warranted when directly comparing crime statistics since 2001 to previous years for this reason.

The national UCR Program was initiated in 1930 by the Committee on Uniform Crime Reports of the International Association of Chiefs of Police (IACP). This committee developed uniform offense and arrest classifications as well as reporting procedures which could be used by law enforcement agencies throughout the nation. The FBI was designated to administer the Program and became the national clearinghouse for UCR data. The Committee on Uniform Crime Reports of the IACP continues to serve the national Program in an advisory capacity. In 1966, the National Sheriff's Association also established a Committee on Uniform Crime Reports to act as an advisory body for this program and to promote reporting to the UCR Program.

Crime and arrest data are, for the most part, collected on a monthly basis by several methods in Missouri. The Missouri UCR Program provides report forms, tally sheets, and self-addressed envelopes to Missouri law enforcement agencies who complete and return them to the Program. Missouri law enforcement agencies also have the option of reporting their crime activity on a web-based UCR reporting application. Data from all Missouri law enforcement agencies are moved to a central data repository maintained by the MSHP.

Data presented in this report identify crime and arrest activity in specific political subdivisions as reported to the Missouri UCR Program. It is important to note that statistics for a political subdivision include not only crime and arrest activity reported by a local law enforcement agency, but also crime and arrest activity reported by state agencies (e.g., MSHP, Department of Conservation, Water Patrol). No effort has been made to estimate an individual law enforcement agency's crime and arrest activity.

Slight discrepancies may be found if comparisons are made with FBI UCR publications and this Digest covering the same subject matter for the State of Missouri. Although similar, estimation routines and rates per 100,000 population calculations for pre-2001 data used by the FBI are not the same as those in this

Digest. Discrepancies may also be noted when examining actual reported figures. This is a result of updates having been made to UCR files between the time the FBI data were processed and the time the SAC analysis was performed. This report is merely a snap shot of crime summary data reported to the Missouri UCR Program. Law enforcement agencies continually update their UCR data for a variety of reasons. Some Missouri law enforcement agencies report to the Missouri Incident Reporting System (MIBRS) instead of the UCR Summary Program. These incident data are aggregated strictly by UCR hierarchical rule while the FBI aggregates NIBRS data on less strict UCR hierarchical rules. These different data aggregation methods can cause some discrepancies between national and state UCR statistics. For this reason, statistics in this report may be different than statistics obtained from other sources or reports.

1.0 MISSOURI CRIME CLOCK

The Missouri crime clocks summarize criminal activity in the State during 2010 in relation to time. From this perspective, an appreciation of the relative frequency of various criminal offenses can be obtained. The clocks should be viewed with care. They are designed to convey annual crime experience by showing the relative frequency of occurrence of the index offenses. This mode of display should not be taken to imply a regularity in the commission of crime. Rather, they represent the annual ratio of crime to fixed time intervals.

**FIGURE 1.0.1
MISSOURI CRIME CLOCK
2010**

**One Index Crime Offense
Every 2.3 Minutes**



**One Violent Crime
Every 19.4 Minutes**



**One Property Crime
Every 2.6 Minutes**



- One Murder Every 20.1 hours
- One Forcible Rape Every 6.2 Hours
- One Robbery Every 1.4 Hours
- One Aggravated Assault Every 27.4 Minutes

- One Burglary Every 12.1 Minutes
- One Theft Every 3.8 Minutes
- One Motor Vehicle Theft Every 33.2 Minutes
- One Arson Every 5.7 Hours

2.0 MISSOURI CRIME INDEX COMPARISON ANALYSIS

A series of tables and figures summarizes crime index offenses committed in the State of Missouri. The purpose of these displays is to compare the various types of crime index offenses being committed according to their relative contribution to the crime index. In addition, crime index offense rates are displayed by geographic regions of the State, and over time, in order to identify trends.

**TABLE 2.0.1
CRIME INDEX OFFENSES
STATE OF MISSOURI
2010**

OFFENSE	REPORTED	% OF TOTAL CRIME INDEX	% OF VIOLENT CRIME INDEX	% OF PROPERTY CRIME INDEX	RATE PER ¹ 100,000 POPULATION ²
TOTAL INDEX	227,226	100.0	--	--	4,076.6
VIOLENT INDEX	27,105	11.9	100.0	--	486.3
PROPERTY INDEX	200,121	88.1	--	100.0	3,590.3
MURDER	435	0.2	1.6	--	7.8
FORCIBLE RAPE	1,417	0.6	5.2	--	25.4
ROBBERY	6,076	2.7	22.4	--	109.0
AGGRAVATED ASSAULT	19,177	8.4	70.8	--	344.1
BURGLARY	43,548	19.2	--	21.8	781.3
THEFT	139,212	61.3	--	69.6	2,497.6
MOTOR VEHICLE THEFT	15,837	7.0	--	7.9	284.0
ARSON	1,524	0.7	--	0.8	27.4

¹ Crime Index Offense rates are based on actual Crime Index Offenses in the State of Missouri. They are computed on a per 100,000 population basis. See Glossary for explanation of computations used to obtain these rates.

² Source: Population Division, U.S. Census Bureau 2010 population estimates.

**TABLE 2.0.2
ACTUAL REPORTED CRIME INDEX OFFENSES
STATE OF MISSOURI
2001 - 2010**

OFFENSE	2001	2002	2003	2004	2005	2006	2007	2008	2009	2010
TOTAL INDEX	275,102	262,726	263,935	254,575	259,444	257,843	259,196	247,685	233,467	227,226
VIOLENT INDEX	31,309	30,169	28,109	28,189	30,359	31,944	32,738	29,680	29,456	27,105
PROPERTY INDEX	251,599	239,549	242,512	233,009	236,251	233,492	234,184	225,387	204,011	200,121
MURDER	399	348	319	369	417	384	382	474	402	435
FORCIBLE RAPE	1,397	1,370	1,399	1,546	1,632	1,770	1,608	1,604	1,615	1,417
ROBBERY	7,806	6,992	6,686	6,623	7,166	7,593	7,726	7,382	7,422	6,076
AGGRAVATED ASSAULT	21,707	21,359	19,705	19,651	21,144	22,197	23,022	20,220	20,017	19,177
BURGLARY	43,478	42,551	42,090	40,503	42,708	44,705	44,763	45,647	43,586	43,548
THEFT	169,397	159,891	161,879	158,114	158,707	153,712	155,942	149,769	140,615	139,212
MOTOR VEHICLE THEFT	28,364	27,831	29,961	25,867	25,608	25,445	23,888	20,765	17,396	15,837
ARSON	2,554	2,284	1,896	1,902	2,062	2,037	1,865	1,824	2,414	1,524
NUMBER OF REPORTING AGENCIES ¹	564	593	600	605	594	609	629	636	632	633

¹ Number of law enforcement agencies reporting Crime Index Offense activity to the Missouri UCR Program in a given year

Note: The data in this table is a snapshot view and may change due to the constant updates to the database.

**TABLE 2.0.3
CRIME INDEX OFFENSE RATES
STATE OF MISSOURI
2001 - 2010**

OFFENSE	2001	2002	2003	2004	2005	2006	2007	2008	2009	2010
TOTAL INDEX	4,918.9	4,697.6	4,719.2	4,551.9	4,638.9	4,610.3	4,634.5	4,428.7	4,126.6	4,076.6
VIOLENT INDEX	559.8	539.4	502.6	504.0	542.8	571.2	585.4	530.7	521.0	486.3
PROPERTY INDEX	4,498.6	4,283.2	4,336.2	4,166.3	4,224.2	4,174.9	4,187.3	4,030.0	3,605.6	3,590.3
MURDER	7.1	6.2	5.7	6.6	7.5	6.9	6.8	8.5	7.1	7.8
FORCIBLE RAPE	25.0	24.5	25.0	27.6	29.2	31.6	28.8	28.7	28.6	25.4
ROBBERY	139.6	125.0	119.5	118.4	128.1	135.8	138.1	132.0	131.3	109.0
AGGRAVATED ASSAULT	388.1	381.9	352.3	351.4	378.1	396.9	411.6	361.5	354.0	344.1
BURGLARY	777.4	760.8	752.6	724.2	763.6	799.3	800.4	816.2	770.4	781.3
THEFT	3,028.9	2,858.9	2,894.4	2,827.1	2,837.7	2,748.4	2,788.3	2,677.9	2,485.0	2,497.6
MOTOR VEHICLE THEFT	507.2	497.6	535.7	462.5	457.9	455.0	427.1	371.3	307.5	284.0
ARSON	45.7	40.8	33.9	34.0	36.9	36.4	33.3	32.6	42.7	27.4

Crime Index Offense Rates are computed on a per 100,000 population basis. See Glossary for explanation of computations used to obtain these rates.

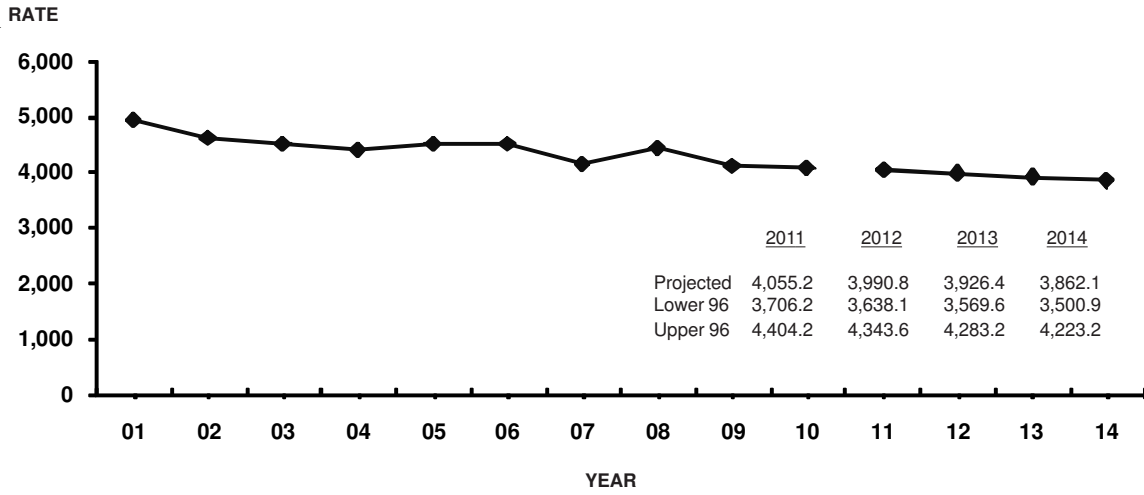
Note: The data in this table is a snapshot view and may change due to the constant updates to the database.

**TABLE 2.0.4
PROPERTY CRIME INDEX
ECONOMIC ANALYSIS OF PROPERTY STOLEN
2009 - 2010**

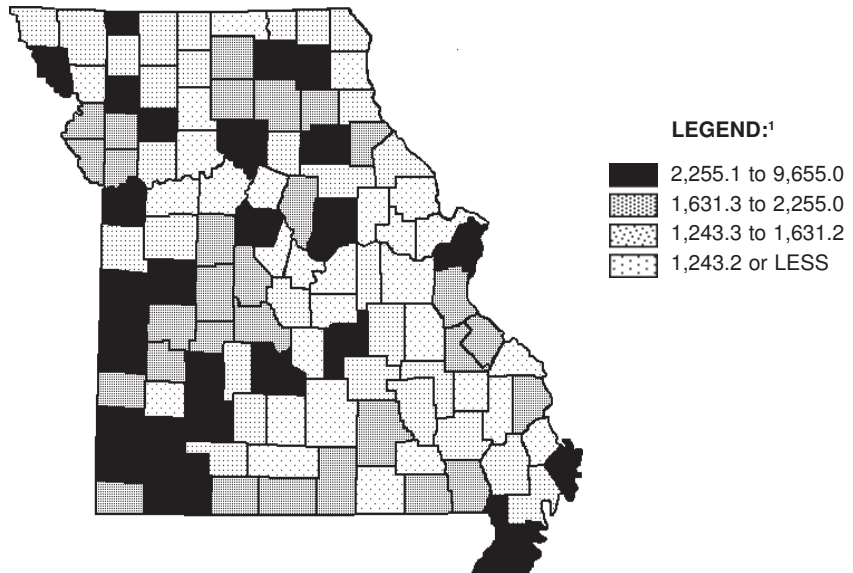
TYPE	LOSS PER OFFENSE ¹		TOTAL LOSS		PERCENT INCREASE / DECREASE
	2009	2010	2009	2010	
BURGLARY	\$1,528	\$1,691	\$66,582,606	\$73,760,407	+10.8%
THEFT	689	644	96,938,077	89,755,588	-7.4
MOTOR VEHICLE THEFT	5,907	5,838	102,753,581	91,278,867	-11.2
ARSON	14,712	22,331	35,513,928	34,109,148	-4.0
TOTAL	-----	-----	301,788,192	288,904,010	-4.3

¹ Dollar loss per offense is calculated using only those property offenses for which law enforcement agencies reported an actual dollar amount for the property stolen.

**FIGURE 2.0.1
CRIME INDEX OFFENSE RATES, STATE OF MISSOURI
TIME SERIES**

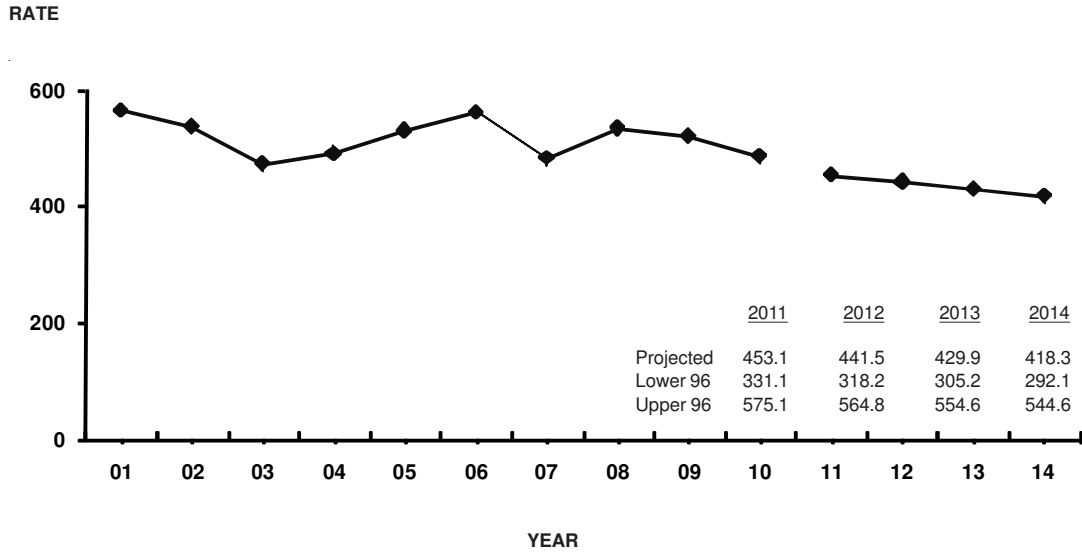


**FIGURE 2.0.2
CRIME INDEX OFFENSE RATES
STATE OF MISSOURI
BY COUNTY / 2010**

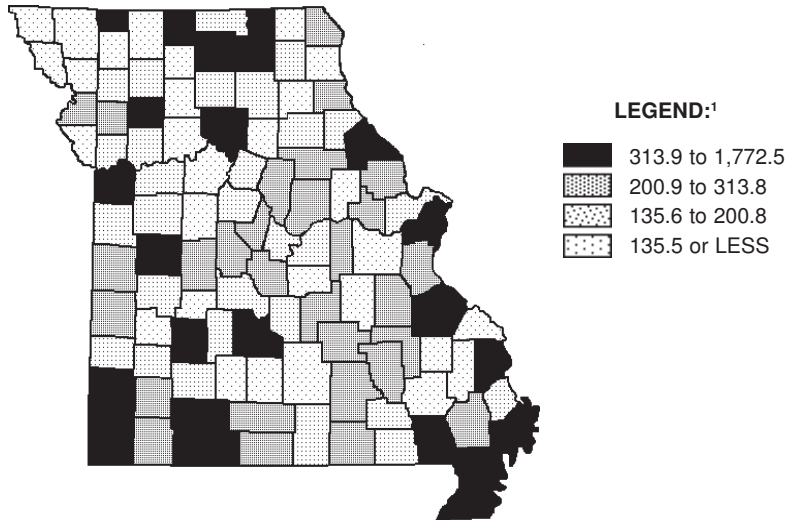


¹ Legend categories are based on quartiles of counties.

**FIGURE 2.0.3
VIOLENT INDEX OFFENSE RATES, STATE OF MISSOURI
TIME SERIES**

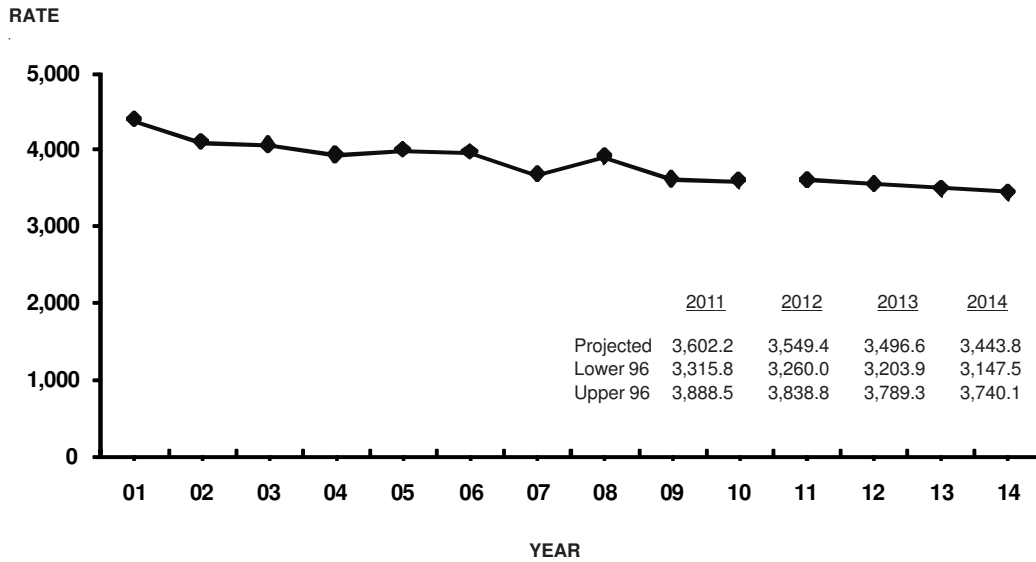


**FIGURE 2.0.4
VIOLENT INDEX OFFENSE RATES
STATE OF MISSOURI
BY COUNTY / 2010**

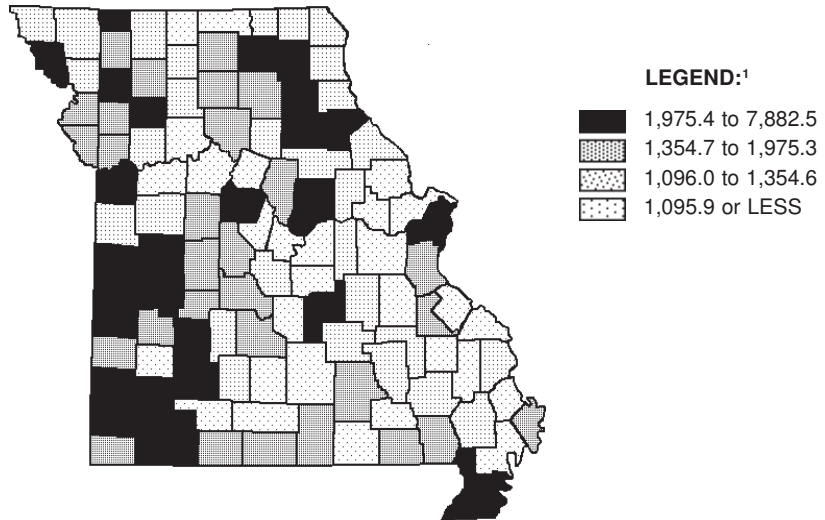


¹ Legend categories are based on quartiles of counties.

**FIGURE 2.0.5
PROPERTY INDEX OFFENSE RATES, STATE OF MISSOURI
TIME SERIES**



**FIGURE 2.0.6
PROPERTY INDEX OFFENSE RATES
STATE OF MISSOURI
BY COUNTY / 2010**



¹ Legend categories are based on quartiles of counties.

3.0 MISSOURI ARREST ANALYSIS

A series of tables and figures summarizes Missouri crime index arrest clearance rates, actual arrest activity associated with crime index offenses, and arrest activity associated with all other classes of criminal activity reported to the UCR Program. The purpose of these displays is to provide an overview of criminal enforcement activity being performed in the State by class of crime. In addition, arrest rates are displayed over time in order to observe trends.

**TABLE 3.0.1
CRIME INDEX CLEARANCE RATES
STATE OF MISSOURI
2001 - 2010**

OFFENSE	2001	2002	2003	2004	2005	2006	2007	2008	2009	2010
TOTAL INDEX	21.2	22.8	21.9	22.7	21.5	21.2	21.2	22.4	24.2	23.6
VIOLENT INDEX	49.1	54.8	51.7	49.7	48.4	42.9	42.9	45.6	46.5	48.2
PROPERTY INDEX	17.6	18.7	18.4	19.3	18.0	18.0	18.0	19.2	21.0	20.3
MURDER	68.7	84.5	85.6	75.6	67.4	63.3	75.4	61.6	65.4	63.2
FORCIBLE RAPE	45.7	49.9	49.5	44.1554	41.5	48.0	51.3	45.2	42.2	42.4
ROBBERY	24.7	28.6	27.7	24.3	24.7	26.0	23.1	24.6	27.1	28.7
AGGRAVATED ASSAULT	58.4	63.2	59.5	58.2	56.6	55.1	48.4	53.0	53.6	54.4
BURGLARY	15.2	16.0	15.6	16.2	14.5	15.5	14.3	13.9	14.3	13.4
THEFT	18.4	19.8	19.6	20.5	19.5	18.7	19.8	21.5	24.0	23.4
MOTOR VEHICLE THEFT	16.1	16.4	15.7	17.1	14.3	13.2	14.0	14.6	14.8	12.0
ARSON	16.9	18.2	16.9	16.9	18.1	17.5	14.2	15.4	12.0	15.6

Clearance rates indicate the percent of reported offenses cleared by arrest or exceptional means. Clearance Rates are computed on a per 100,000 population basis. See Glossary for a further explanation.

Note: The data in this table is a snapshot view and may change due to the constant updates to the database.

**TABLE 3.0.2
CRIME INDEX ARRESTS
STATE OF MISSOURI
2001 - 2010**

OFFENSE	2001	2002	2003	2004	2005	2006	2007	2008	2009	2010
TOTAL INDEX	60,567	62,691	58,647	55,984	57,214	59,079	58,761	59,551	59,082	52,728
VIOLENT INDEX	15,695	16,615	14,806	14,127	14,828	16,226	14,017	12,989	12,535	10,739
PROPERTY INDEX	44,872	46,076	43,841	41,857	42,386	42,853	44,744	46,562	46,547	41,989
MURDER	452	491	360	420	430	438	419	426	440	211
FORCIBLE RAPE	621	629	607	612	569	754	597	571	549	383
ROBBERY	2,563	2,379	2,163	2,067	2,188	2,480	2,433	2,460	2,426	1,898
AGGRAVATED ASSAULT	12,059	13,116	11,676	11,028	11,641	12,554	10,568	9,532	9,120	8,247
BURGLARY	6,616	7,017	6,392	6,159	6,532	7,286	7,093	7,381	6,953	6,415
THEFT	33,678	34,173	32,560	30,960	31,313	30,836	33,105	35,359	36,340	33,692
MOTOR VEHICLE THEFT	4,003	4,186	4,400	4,263	4,041	4,262	4,181	3,419	2,906	1,543
ARSON	575	700	489	475	500	469	365	403	348	339
NUMBER OF REPORTING AGENCIES ¹	530	572	585	578	582	597	597	582	596	583

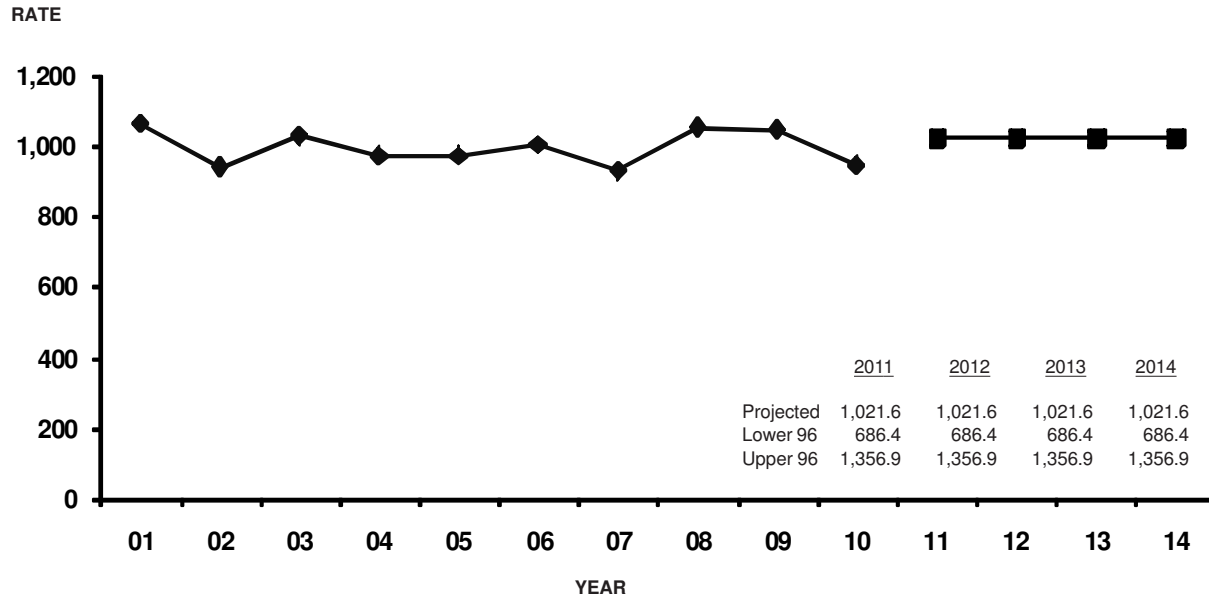
Note: The data in this table is a snapshot view and may change due to the constant updates to the database.

**TABLE 3.0.3
CRIME INDEX ARREST RATES
STATE OF MISSOURI
2001 - 2010**

OFFENSE	2001	2002	2003	2004	2005	2006	2007	2008	2009	2010
TOTAL INDEX	1,083.0	1,120.9	1,048.6	1,001.0	1,023.0	1,056.3	1,050.7	1,064.8	1,045.9	946.5
VIOLENT INDEX	280.6	297.1	264.7	252.6	265.1	290.1	250.6	232.2	221.9	192.8
PROPERTY INDEX	802.3	823.8	783.9	748.4	757.9	766.2	800.0	832.5	824.0	753.7
MURDER	8.1	8.8	6.4	7.5	7.7	7.8	7.5	7.6	7.8	3.8
FORCIBLE RAPE	11.1	11.2	10.9	10.9	10.2	13.5	10.7	10.2	9.7	6.9
ROBBERY	45.8	42.5	38.7	37.0	39.1	44.3	43.5	44.0	42.9	34.1
AGGRAVATED ASSAULT	215.6	234.5	208.8	197.2	208.1	224.5	189.0	170.4	161.4	148.0
BURGLARY	118.3	125.5	114.3	110.1	116.8	130.3	126.8	132.0	123.1	115.2
THEFT	602.2	611.0	582.2	553.6	559.9	551.4	591.9	632.2	643.3	604.8
MOTOR VEHICLE THEFT	71.6	74.8	78.7	76.2	72.3	76.2	74.8	61.1	51.4	27.7
ARSON	10.3	12.5	8.7	8.5	8.9	8.4	6.5	7.2	6.2	6.1

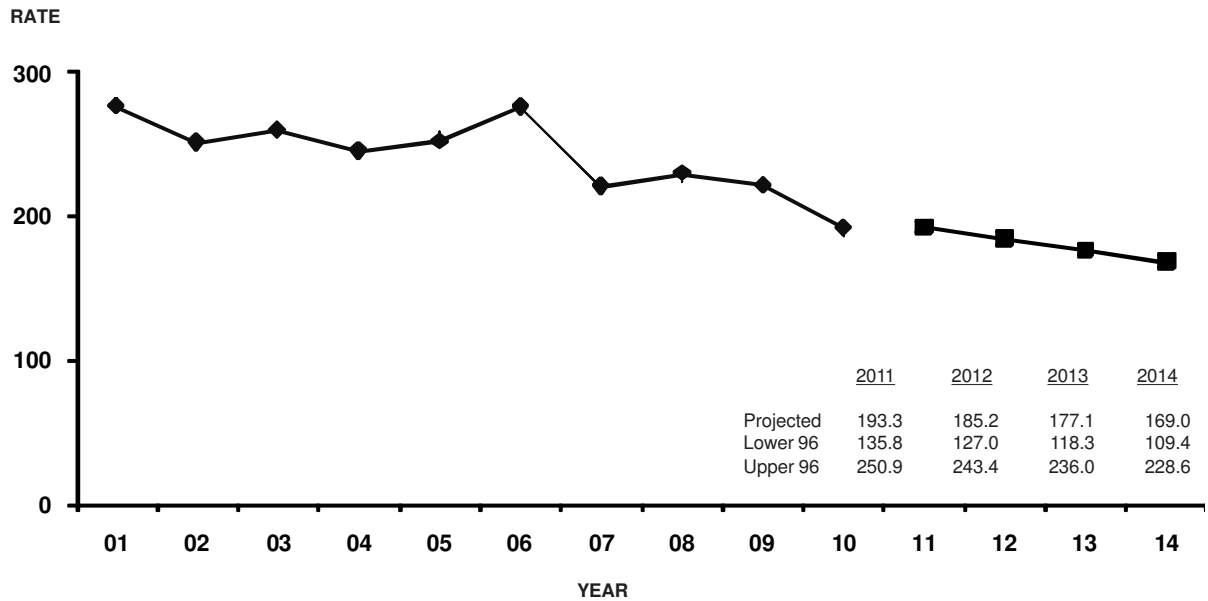
Note: The data in this table is a snapshot view and may change due to the constant updates to the database.

**FIGURE 3.0.1
CRIME INDEX ARREST RATES, STATE OF MISSOURI¹
TIME SERIES**



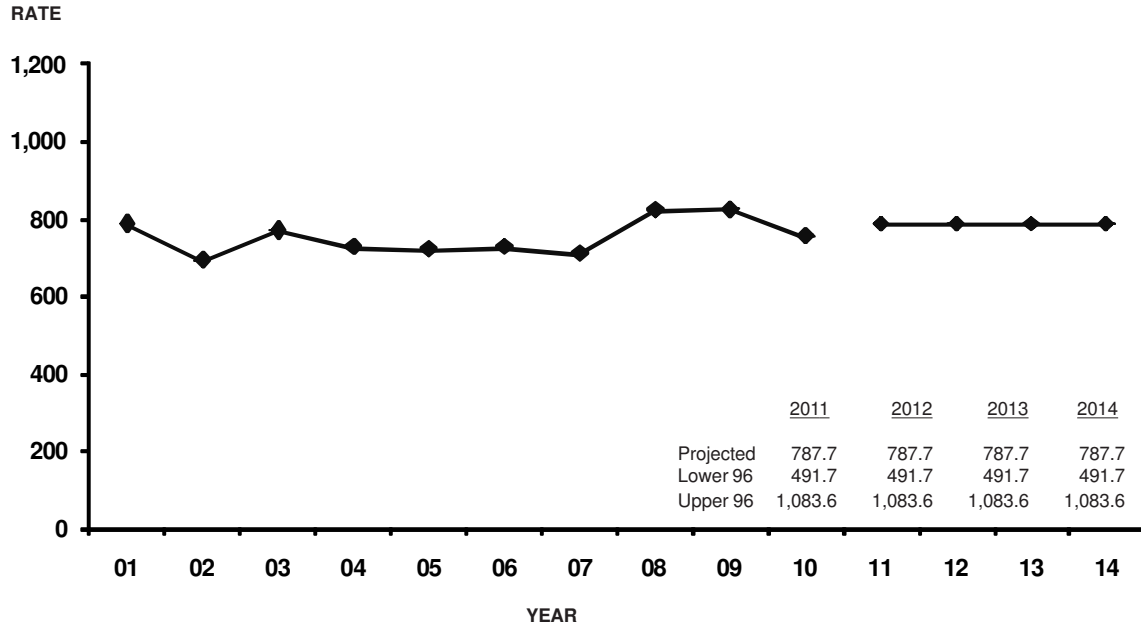
¹ Crime Index arrest rates relate to arrests made for Crime Index Offenses reported by law enforcement agencies in the State of Missouri. They are computed on a per 100,000 population basis. See Glossary for explanation of computations used to obtain these rates.

**FIGURE 3.0.2
VIOLENT INDEX ARREST RATES, STATE OF MISSOURI¹
TIME SERIES**



¹ Violent Index arrest rates relate to arrests made for Violent Index Offenses reported by law enforcement agencies in the State of Missouri. They are computed on a per 100,000 population basis. See Glossary for explanation of computations used to obtain these rates.

**FIGURE 3.0.3
PROPERTY INDEX ARREST RATES, STATE OF MISSOURI¹
TIME SERIES**

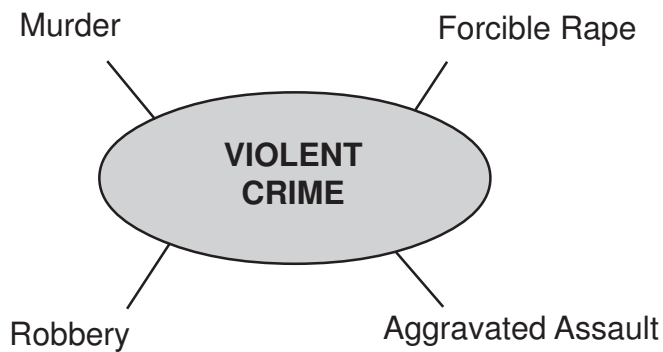


¹Property Index arrest rates relate to arrests made for Property Index Offenses reported by law enforcement agencies in the State of Missouri. They are computed on a per 100,000 population basis. See Glossary for explanation of computations used to obtain these rates.

4.0 MISSOURI DETAIL CRIME INDEX ANALYSIS

A series of tables and figures summarizes crime activity, clearance rates, crime patterns, and arrest activity associated with specific types of crime index offenses committed in Missouri.

Detailed analysis is provided for violent and property crimes reported in 2010.



4.1 MURDER

DEFINITION

Murder and non-negligent manslaughter are the willful killing of one human being by another. Not included in this offense classification are deaths caused by negligence, suicide, accident, justifiable homicide (the killing of a felon by a peace officer in the line of duty or a private citizen during the commission of a felony), and attempts to murder (these are classified as aggravated assaults). Murder offenses are reported on a per victim basis.

2010 Summary

- *435 murders were reported in 2010.*
- *One murder occurred every 20.1 hours.*
- *Murder accounted for 0.2 percent of the Total Crime Index and 1.6 percent of all Violent Index offenses.*
- *The murder rate per 100,000 population was 7.8.*
- *63.2 percent of every 100 murders were cleared by arrest or exceptional means.*
- *211 persons were reported arrested for murder in 2010. Of these, 85.3 percent were adults and 14.7 percent were juveniles. Of those arrested, 89.6 percent were male and 10.4 percent were female.*
- *Of murder victims reported in 2010, 80.6 percent were male and 19.4 percent were female. Of the victims, 88.4 percent were adults and 8.1 percent were juveniles.*
- *Of all weapons used in 2010 murders, 74.3 percent were firearms and 8.6 percent were knives.*

MURDER SUMMARY: 2009 and 2010

- *The murder offense rate increased 8.2% between 2009 and 2010.*

YEAR	OFFENSES	RATE PER 100,000 POPULATION
2009	402	7.1
2010	435	7.8
Percent of Change	8.2	9.9

**TABLE 4.1.1
MURDER RATES BY POPULATION GROUP
2010**

- *56.1% of all 2010 murders were reported by police agencies serving jurisdictions with populations of 250,000 or more.*

POPULATION GROUP	OFFENSES	% OF TOTAL	RATE PER 100,000 POPULATION
<u>Police Agencies</u>			
250,000 +	244	56.1	30.5
100,000 - 249,999	19	4.4	7.2
50,000 - 99,999	17	3.9	4.0
25,000 - 49,999	10	2.3	2.3
10,000 - 24,999	18	4.1	3.0
2,500 - 9,999	30	6.9	4.3
Under 2,500	14	3.2	4.0
Sheriff's Dept. / County Police Suburban	34	7.8	3.4
Sheriff's Dept. -- Rural	49	11.3	4.8
TOTAL	435	100.0	7.8

**TABLE 4.1.2
MURDER CLEARANCE RATES
2009 - 2010**

YEAR	PERCENT CLEARED	% OF CLEARED OFFENSES ONLY JUVENILES
2009	65.4	6.8
2010	63.2	7.3

- *63.2% of all 2010 murders were cleared by arrest or exceptional means.*

**TABLE 4.1.3
MURDER ARRESTS BY SEX AND AGE GROUP
2010**

SEX	AGE GROUPS	ARRESTS	% OF TOTAL MURDER ARRESTS
MALE	ADULTS	159	75.4
	JUVENILES	30	14.2
FEMALE	ADULTS	21	10.0
	JUVENILES	1	0.5
TOTAL		211	100.0

- *75.4% of all 2010 murder arrests were adult males.*

**TABLE 4.1.4
MURDER ARRESTS BY RACE AND AGE GROUP
2010**

RACE	AGE GROUPS	ARRESTS	% OF TOTAL MURDER ARRESTS
WHITE	ADULTS	52	24.6
	JUVENILES	10	4.7
BLACK	ADULTS	126	59.7
	JUVENILES	21	10.0
AMERICAN INDIAN	ADULTS	0	0.0
	JUVENILES	0	0.0
ASIAN / OTHER	ADULTS	2	0.9
	JUVENILES	0	0.0
TOTAL		211	100.0

- *24.6% of all 2010 murder arrests were of white adults and 59.7% were of black adults.*

**TABLE 4.1.5
MURDER VICTIMS BY SEX AND AGE GROUP
2010**

- *72.5% of all 2010 murder victims were adult males.*

SEX	AGE GROUPS	VICTIMS ¹	% OF TOTAL
MALE	ADULTS	306	72.5
	JUVENILES	24	5.7
	UNKNOWN	10	2.4
FEMALE	ADULTS	67	15.9
	JUVENILES	10	2.4
	UNKNOWN	5	1.2
TOTAL		422	100.0

**TABLE 4.1.6
MURDER VICTIMS BY RACE AND AGE GROUP
2010**

- *33.9% of all 2010 murder victims were white adults and 54.5% were black adults.*

RACE	AGE GROUPS	VICTIMS ¹	% OF TOTAL
WHITE	ADULTS	143	33.9
	JUVENILES	17	4.0
	UNKNOWN	10	2.4
BLACK	ADULTS	230	54.5
	JUVENILES	17	4.0
	UNKNOWN	4	0.9
AMERICAN INDIAN	ADULTS	0	0.0
	JUVENILES	0	0.0
	UNKNOWN	0	0.0
ASIAN / OTHER	ADULTS	0	0.0
	JUVENILES	0	0.0
	UNKNOWN	0	0.0
UNKNOWN	ADULTS	0	0.0
	JUVENILES	0	0.0
	UNKNOWN	1	0.2
TOTAL		422	100.0

¹Victim data were obtained from the UCR Supplemental Homicide Report. The total number of victims in this table does not correspond to the 435 murders reported in 2010 because law enforcement agencies report murder offenses on a separate form entitled the Return A. Discrepancies may occur as a result of an agency updating or adjusting only one form.

**TABLE 4.1.7
TYPE OF WEAPON USED BY OFFENDERS IN MURDERS
2010**

TYPE	WEAPONS ¹	% OF TOTAL
FIREARM	321	74.3
KNIFE	37	8.6
BLUNT OBJECT	17	3.9
MOTOR VEHICLE	5	1.2
PERSONAL WEAPONS (Hands, Feet, etc.)	17	3.9
POISON	0	0.0
OUT WINDOW	0	0.0
EXPLOSIVES	0	0.0
FIRE	1	0.2
NARCOTICS	10	2.3
DROWNING	0	0.0
STRANGULATION	1	0.2
ASPHYXIATION	4	0.9
OTHER	19	4.4
TOTAL	432	100.0

- *Of all weapons used in 2010 murders, 74.3% were firearms.*

¹ The 432 weapons in this table are directly associated with the 422 victims reported on the UCR Supplemental Homicide Report. A homicide incident may involve multiple weapons.

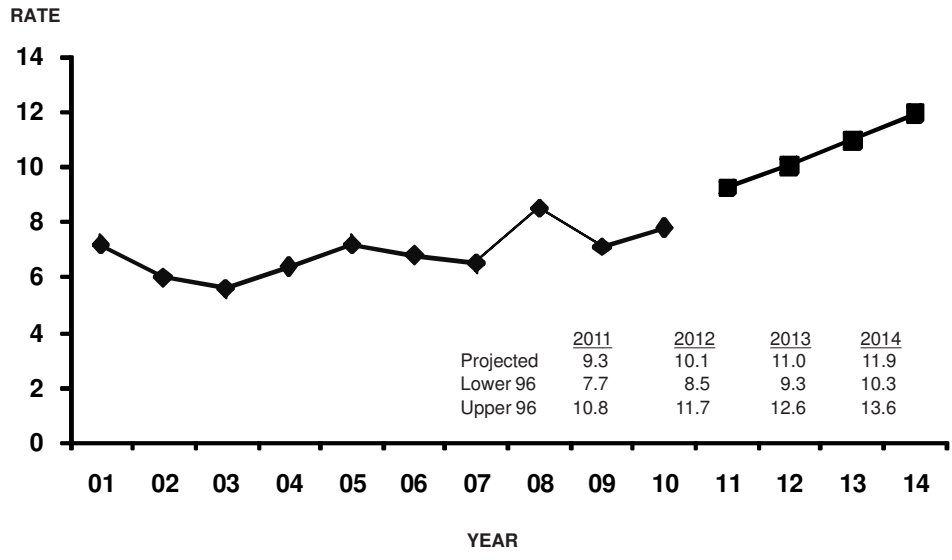
**TABLE 4.1.8
CIRCUMSTANCES WITH MURDERS
2010**

- 22.2% of all 2010 murders involved domestic violence

TYPE	CIRCUMSTANCE	REPORTED ¹	% OF TOTAL
FELONY RELATED	INDEPENDENT ACT OF MURDER	22	10.2
	RAPE	0	0.0
	ROBBERY	21	9.7
	BURGLARY	3	1.4
	LARCENY	0	0.0
	MOTOR VEHICLE THEFT	5	2.3
	ARSON	3	1.4
	PROSTITUTION/ COMMERCIAL VICE	0	0.0
	OTHER SEX	1	0.5
	NARCOTICS LAWS	11	5.1
	GAMBLING	0	0.0
	OTHER	9	4.2
	NOT FELONY RELATED	DOMESTIC VIOLENCE	48
CHILD BY SITTER		0	0.0
BRAWL FROM ALCOHOL		3	1.4
BRAWL FROM DRUGS		2	0.9
ARGUMENT OVER MONEY / PROPERTY		7	3.2
OTHER ARGUMENTS		47	21.8
GANGLAND KILLINGS		11	5.1
JUV. GANG KILLINGS		0	0.0
INSTITUTIONAL KILLINGS		0	0.0
SNIPER		0	0.0
OTHER		23	10.6
UNKNOWN		179	-
TOTAL		395	100.0

¹The 395 circumstances in this table are directly associated with the first victim and first offender in a murder incident. Victim and offender data were both obtained from the UCR Supplemental Homicide Report. An incident may involve multiple circumstances. Unknown circumstances are not included in total when calculating the percentage of total.

**FIGURE 4.1.1
MURDER OFFENSE RATES, STATE OF MISSOURI
TIME SERIES**



4.2 FORCIBLE RAPE

DEFINITION

Forcible rape is the carnal knowledge of a female forcibly and against her will. Assaults or attempts to commit rape by force or threat of force are also included. However, statutory rape (without force), sex attacks on males, and other types of sex offenses are not included in this category. Forcible rape offenses are reported on a per victim basis.

2010 Summary

- *1,417 rapes were reported in 2010.*
- *One rape occurred every 6.2 hours.*
- *Rape accounted for 0.6 percent of the Total Crime Index and 5.2 percent of all Violent Index offenses.*
- *The rape rate per 100,000 population was 25.4.*
- *Rape by force constituted 93.4 percent of all rapes while attempted rape accounted for 6.6 percent.*
- *In 2010, 42.4 percent of every 100 rapes were cleared by arrest or exceptional means.*
- *383 persons were reported arrested for rape. Of those, 87.2 percent were adults and 12.8 percent were juveniles.*

FORCIBLE RAPE SUMMARY: 2009 and 2010

- *Forcible rape offenses decreased 12.3% between 2009 and 2010.*

YEAR	OFFENSES	RATE PER 100,000 POPULATION
2009	1,615	28.6
2010	1,417	25.4
Percent of Change	-12.3	-11.2

**TABLE 4.2.1
FORCIBLE RAPE RATES BY POPULATION GROUP
2010**

- *61.4% of all forcible rape offenses were reported by police agencies serving jurisdictions with populations between 100,000 and 249,999.*

POPULATION GROUP	OFFENSES	% OF TOTAL	RATE PER 100,000 POPULATION
<u>Police Agencies</u>			
250,000 +	414	29.2	51.7
100,000 - 249,999	163	11.5	61.4
50,000 - 99,999	89	6.3	21.0
25,000 - 49,999	71	5.1	17.1
10,000 - 24,999	119	8.4	19.9
2,500 - 9,999	130	9.2	18.8
Under 2,500	118	8.3	33.7
Sheriff's Dept. / County Police Suburban	172	12.1	17.0
Sheriff's Dept. -- Rural	141	9.9	13.9
TOTAL	1,417	100.0	25.4

**TABLE 4.2.2
ACTUAL / ATTEMPTED RAPE OFFENSES
2010**

TYPE	OFFENSES	% OF TOTAL
FORCIBLE RAPE	1,323	93.4
ATTEMPTED RAPE	94	6.6
TOTAL	1,417	100.0

- 93.4% of all 2010 rape offenses were completed.

**TABLE 4.2.3
FORCIBLE RAPE CLEARANCE RATES
2009 - 2010**

YEAR	PERCENT CLEARED	% OF CLEARED OFFENSES ONLY JUVENILES
2009	42.2	9.5
2010	42.4	13.1

- 42.4% of all 2010 forcible rapes were cleared by arrest or exceptional means.

**TABLE 4.2.4
FORCIBLE RAPE ARRESTS BY SEX AND AGE GROUP
2010**

SEX	AGE GROUPS	ARRESTS	% OF TOTAL RAPE ARRESTS
MALE	ADULTS	328	85.6
	JUVENILES	48	12.5
FEMALE	ADULTS	6	1.6
	JUVENILES	1	0.3
TOTAL		383	100.0

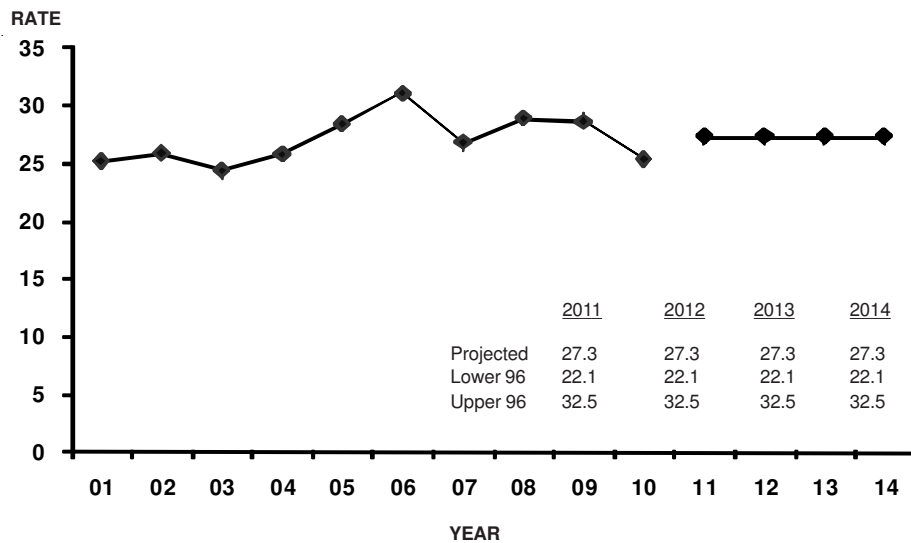
- 85.6% of all 2010 forcible rape arrests were adult males.

**TABLE 4.2.5
FORCIBLE RAPE ARRESTS BY RACE AND AGE GROUP
2010**

- *Of all persons arrested for forcible rape, 50.7% were white adults and 35.5% were black adults.*

RACE	AGE GROUPS	ARRESTS	% OF TOTAL RAPE ARRESTS
WHITE	ADULTS	194	50.7
	JUVENILES	32	8.4
BLACK	ADULTS	136	35.5
	JUVENILES	17	4.4
AMERICAN INDIAN	ADULTS	1	0.3
	JUVENILES	0	0.0
ASIAN / OTHER	ADULTS	3	0.8
	JUVENILES	0	0.0
TOTAL		383	100.0

**FIGURE 4.2.1
RAPE OFFENSE RATES, STATE OF MISSOURI
TIME SERIES**



4.3 ROBBERY

DEFINITION

Robbery is the taking or attempting to take anything of value from the care, custody, or control of a person or persons by force or threat of force or violence and/or by putting the victim in fear. Robbery involves a theft / larceny but is aggravated by the element of force or threat of force. Robbery offenses are reported on an incident-by-incident basis.

2010 Summary

- 6,076 robberies were reported in 2010.
- One robbery occurred every 1.4 hours.
- Robbery accounted for 2.7 percent of the Total Crime Index and 22.4 percent of all Violent Index offenses.
- The robbery rate per 100,000 population was 109.0.
- A firearm was used in 52.4 percent of all robberies.
- Street / Highway robbery was the most prevalent class of robbery accounting for 52.1 percent of all such offenses.
- \$13,730,366 in property / cash was stolen in robberies.
- 28.7 percent of every 100 robberies were cleared by arrest or exceptional means.
- 1,898 persons were reported arrested for robbery in 2010. Of these, 77.7 percent were adults and 22.3 percent were juveniles.

ROBBERY SUMMARY: 2009 and 2010

- *Robbery offenses decreased 18.1% between 2009 and 2010.*

YEAR	OFFENSES	RATE PER 100,000 POPULATION
2009	7,422	131.3
2010	6,076	109.0
Percent of Change	-18.1	-17.0

**TABLE 4.3.1
NUMBER OF ROBBERIES AND ROBBERY
RATES BY POPULATION GROUP
2010**

- *61.2% of all robbery offenses were reported by police agencies serving jurisdictions with populations of 250,000 or more.*

POPULATION GROUP	OFFENSES	% OF TOTAL	RATE PER 100,000 POPULATION
<u>Police Agencies</u>			
250,000 +	3,725	61.2	465.4
100,000 - 249,999	433	7.1	163.1
50,000 - 99,999	318	5.2	75.1
25,000 - 49,999	315	5.4	76.3
10,000 - 24,999	429	7.0	71.6
2,500 - 9,999	290	4.8	42.0
Under 2,500	153	2.5	43.7
Sheriff's Dept. / County Police Suburban	353	5.8	35.0
Sheriff's Dept. -- Rural	60	1.0	5.9
TOTAL	6,076	100.0	109.0

**TABLE 4.3.2
TYPE OF WEAPON USED IN ROBBERIES
2010**

TYPE	WEAPONS	% OF TOTAL
FIREARMS	3,184	52.4
KNIVES OR CUTTING INSTRUMENTS	325	5.3
OTHER WEAPONS	390	6.4
STRONG ARMED (Hands, Feet, etc.)	2,177	35.8
TOTAL	6,076	100.0

- *A firearm was used in 52.4% of all 2010 robberies.*

**TABLE 4.3.3
ROBBERY LOSS / LOCATION
2010**

TYPE	ROBBERIES	% OF TOTAL	\$ LOSS ¹ / INCIDENT
SERVICE STATION	124	2.0	\$1,337.66
CONVENIENCE STORE	242	4.0	554.00
BANK	127	2.1	5,624.63
OTHER COMMERCIAL	794	13.1	9,052.28
STREET / HIGHWAY	3,166	52.1	1,197.14
RESIDENCE	882	14.5	1,276.48
MISCELLANEOUS	740	12.2	827.80
UNKNOWN	0	-	-
TOTAL	6,075	100.0	2,260.14
2010 TOTAL STATE LOSS = \$13,730,366			

- *52.1% of all 2010 robberies occurred on streets or highways with an average loss per incident of \$1,197.14.*

¹ The dollar loss per incident is calculated using only those robbery offenses for which law enforcement agencies reported an actual monetary loss.

**TABLE 4.3.4
ROBBERY CLEARANCE RATES
2009 - 2010**

- *28.7% of all 2010 robberies were cleared by arrest or exceptional means.*

YEAR	PERCENT CLEARED	% OF CLEARED OFFENSES ONLY JUVENILES
2009	27.1	13.8
2010	28.7	15.6

**TABLE 4.3.5
ROBBERY ARRESTS BY SEX AND AGE GROUP
2010**

- *67.0% of all 2010 robbery arrests were adult males.*

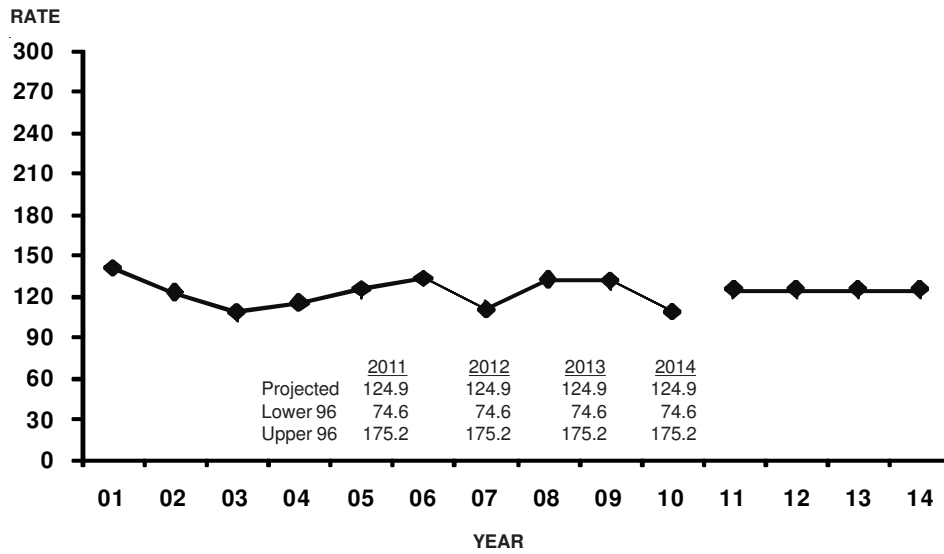
SEX	AGE GROUPS	ARRESTS	% OF TOTAL ROBBERY ARRESTS
MALE	ADULTS	1,271	67.0
	JUVENILES	397	20.9
FEMALE	ADULTS	204	10.7
	JUVENILES	26	1.4
TOTAL		1,898	100.0

**TABLE 4.3.6
ROBBERY ARRESTS BY RACE AND AGE GROUP
2010**

- *50.6% of all 2010 robbery arrests were black adults and 26.9% were white adults.*

RACE	AGE GROUPS	ARRESTS	% OF TOTAL ROBBERY ARRESTS
WHITE	ADULTS	511	26.9
	JUVENILES	66	3.5
BLACK	ADULTS	960	50.6
	JUVENILES	356	18.8
AMERICAN INDIAN	ADULTS	0	0.0
	JUVENILES	0	0.0
ASIAN / OTHER	ADULTS	4	0.2
	JUVENILES	1	0.1
TOTAL		1,898	100.0

**FIGURE 4.3.1
ROBBERY OFFENSE RATES, STATE OF MISSOURI
TIME SERIES**



4.4 AGGRAVATED ASSAULT

DEFINITION

Aggravated assault is an unlawful attack or attempted attack by one person upon another for the purpose of inflicting severe or aggravated bodily injury. This type of assault usually is accompanied by the use of a weapon or by means likely to produce death or great bodily harm. All assaults or attempted assaults by one person upon another with the intent to kill, maim, or inflict severe bodily injury with the use of any dangerous weapon are classified under this category of offense. Aggravated assault offenses are reported on a per victim basis.

2010 Summary

- 19,177 aggravated assaults were reported in 2010.
- One aggravated assault occurred every 27.4 minutes.
- Aggravated assault accounted for 8.4 percent of the Total Crime Index and 70.8 percent of all Violent Index offenses.
- The aggravated assault rate per 100,000 population was 344.1.
- A firearm was used in 28.1 percent of the cases.
- 54.4 percent of every 100 aggravated assaults were cleared by arrest or exceptional means.
- 8,247 persons were arrested for aggravated assault in 2010. Of these, 89.0 percent were adults and 11.0 percent were juveniles.

AGGRAVATED ASSAULT SUMMARY: 2009 and 2010

- *Aggravated assault offenses decreased 4.2% between 2009 and 2010.*

YEAR	OFFENSES	RATE PER 100,000 POPULATION
2009	20,017	354.0
2010	19,177	344.1
Percent of Change	-4.2	-2.8

**TABLE 4.4.1
NUMBER OF AGGRAVATED ASSAULTS AND ASSAULT RATES BY
POPULATION GROUP
2010**

- *37.8% of all aggravated assault offenses were reported by police agencies serving jurisdictions with populations of 250,000 or more.*

POPULATION GROUP	OFFENSES	% OF TOTAL	RATE PER 100,000 POPULATION
<u>Police Agencies</u>			
250,000 +	7,255	37.8	906.5
100,000 - 249,999	1,197	6.2	450.9
50,000 - 99,999	846	4.4	199.7
25,000 - 49,999	784	4.2	190.4
10,000 - 24,999	1,832	9.5	305.8
2,500 - 9,999	1,677	8.7	243.0
Under 2,500	1,059	5.5	303.5
Sheriff's Dept. / County Police Suburban	2,103	10.9	208.4
Sheriff's Dept. -- Rural	2,424	12.6	238.4
TOTAL	19,177	100.0	344.1

**TABLE 4.4.2
TYPE OF WEAPON USED IN AGGRAVATED ASSAULTS
2010**

TYPE	WEAPONS	% OF TOTAL
FIREARMS	5,392	28.1
KNIVES OR CUTTING INSTRUMENTS	2,440	12.7
OTHER WEAPONS	4,945	25.8
HANDS, FEET, ETC. / AGGRAVATED INJURY	6,400	33.4
TOTAL	19,177	100.0

- *Hands, feet, and other personal weapons were used in 33.4% of all 2010 aggravated assaults.*

**TABLE 4.4.3
AGGRAVATED ASSAULT CLEARANCE RATES
2009 - 2010**

YEAR	PERCENT CLEARED	% OF CLEARED OFFENSES ONLY JUVENILES
2009	53.6	10.6
2010	54.4	9.2

- *54.4% of all 2010 aggravated assaults were cleared by arrest or exceptional means.*

**TABLE 4.4.4
AGGRAVATED ASSAULT ARRESTS
BY SEX AND AGE GROUP
2010**

SEX	AGE GROUPS	ARRESTS	% OF TOTAL AGGRV ASSAULT ARRESTS
MALE	ADULTS	5,767	69.9
	JUVENILES	710	8.6
FEMALE	ADULTS	1,573	19.1
	JUVENILES	197	2.4
TOTAL		8,247	100.0

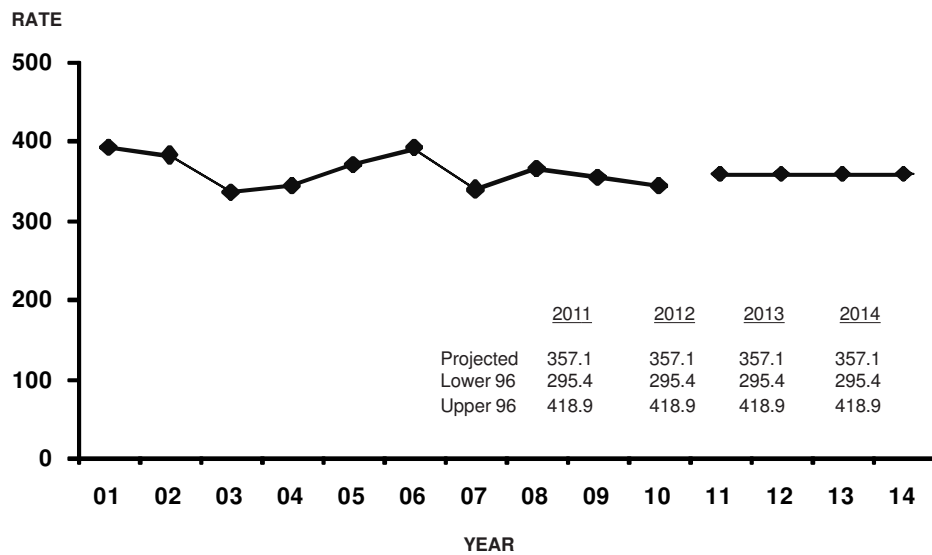
- *69.9% of all 2010 aggravated assault arrests were of adult males.*

**TABLE 4.4.5
AGGRAVATED ASSAULT ARRESTS
BY RACE AND AGE GROUP
2010**

- 54.4% of all 2010 aggravated assault arrests were of white adults and 34.1% were of black adults.

RACE	AGE GROUPS	ARRESTS	% OF TOTAL AGGRV ASSAULT ARRESTS
WHITE	ADULTS	4,485	54.4
	JUVENILES	441	5.3
BLACK	ADULTS	2,813	34.1
	JUVENILES	459	5.6
AMERICAN INDIAN	ADULTS	11	0.1
	JUVENILES	4	0.0
ASIAN / OTHER	ADULTS	31	0.4
	JUVENILES	3	0.0
TOTAL		8,247	100.0

**FIGURE 4.4.1
AGGRAVATED ASSAULT OFFENSE RATES, STATE OF MISSOURI
TIME SERIES**



4.5 BURGLARY

DEFINITION

Burglary is the unlawful entry or attempted unlawful entry of a structure to commit a felony or a theft. Burglary offenses are reported on an incident-by-incident basis.

2010 Summary

- *43,548 burglaries were reported during 2010.*
- *One burglary occurred every 12.1 minutes.*
- *Burglary accounted for 19.2 percent of the Total Crime Index and 21.8 percent of all Property Index offenses.*
- *The burglary rate per 100,000 population was 781.3.*
- *Residential dwellings were involved in 79.0 percent of all burglaries and forcible entry was involved in 59.1 percent.*
- *\$73,644,116 in property / cash was stolen during burglaries.*
- *13.4 percent of every 100 burglaries were cleared by arrest or exceptional means.*
- *6,415 persons were reported arrested for burglary in 2010. Of these, 78.1 percent were adults and 21.9 percent were juveniles.*

BURGLARY SUMMARY: 2009 and 2010

- *The burglary offense rate decreased 0.1% between 2009 and 2010.*

YEAR	OFFENSES	RATE PER 100,000 POPULATION
2009	43,586	770.4
2010	43,548	781.3
Percent of Change	-0.1	1.4

**TABLE 4.5.1
BURGLARY RATES BY POPULATION GROUP
2010**

- *31.2% of all burglary offenses were reported by police agencies serving jurisdictions with populations of 250,000 or more.*

POPULATION GROUP	OFFENSES	% OF TOTAL	RATE PER 100,000 POPULATION
<u>Police Agencies</u>			
250,000 +	13,606	31.2	1,700.0
100,000 - 249,999	3,434	7.9	1,293.5
50,000 - 99,999	2,454	5.6	579.3
25,000 - 49,999	2,217	5.2	532.4
10,000 - 24,999	4,645	10.6	775.3
2,500 - 9,999	4,111	9.4	595.7
Under 2,500	2,710	6.2	776.9
Sheriff's Dept. / County Police Suburban	4,984	11.4	493.9
Sheriff's Dept. -- Rural	5,387	12.4	529.7
TOTAL	43,548	100.0	781.3

**TABLE 4.5.2
TYPE OF BURGLARY
2010**

TYPE	OFFENSES	% OF TOTAL
FORCIBLE ENTRY	25,758	59.1
UNLAWFUL ENTRY NO FORCE	14,969	34.4
ATTEMPTED FORCIBLE ENTRY	2,821	6.5
TOTAL	43,548	100.0

- *Forcible entry was used in 59.1% of all 2010 burglaries.*

**TABLE 4.5.3
BURGLARY LOSS / LOCATION / TIME
2010**

TYPE	OFFENSES	% OF TOTAL	\$ LOSS ¹ / INCIDENT
RESIDENCE			
NIGHT (6 p.m. to 6 a.m.)	8,430	19.4	\$1,259.77
DAY (6 a.m. to 6 p.m.)	14,462	33.2	1,652.95
TIME UNKNOWN	11,483	26.4	1,846.51
NON-RESIDENCE			
NIGHT (6 p.m. to 6 a.m.)	4,003	9.2	1,854.09
DAY (6 a.m. to 6 p.m.)	1,723	4.0	2,008.40
TIME UNKNOWN	3,447	7.9	2,040.45
TOTAL	43,548	100.0	1,691.10
2010 TOTAL STATE LOSS = \$73,644,116			

- *Burglaries of residential locations occurring during daytime hours accounted for 33.2% of all burglaries.*

¹ The dollar loss per incident is calculated using only those burglary offenses for which law enforcement agencies reported an actual monetary loss.

**TABLE 4.5.4
BURGLARY CLEARANCE RATES
2009 - 2010**

- *13.4% of all 2010 burglaries were cleared by arrest or exceptional means.*

YEAR	PERCENT CLEARED	% OF CLEARED OFFENSES ONLY JUVENILES
2009	14.3	17.7
2010	13.4	14.2

**TABLE 4.5.5
BURGLARY ARRESTS BY SEX AND AGE GROUP
2010**

- *68.0% of all 2010 burglary arrests were of adult males.*

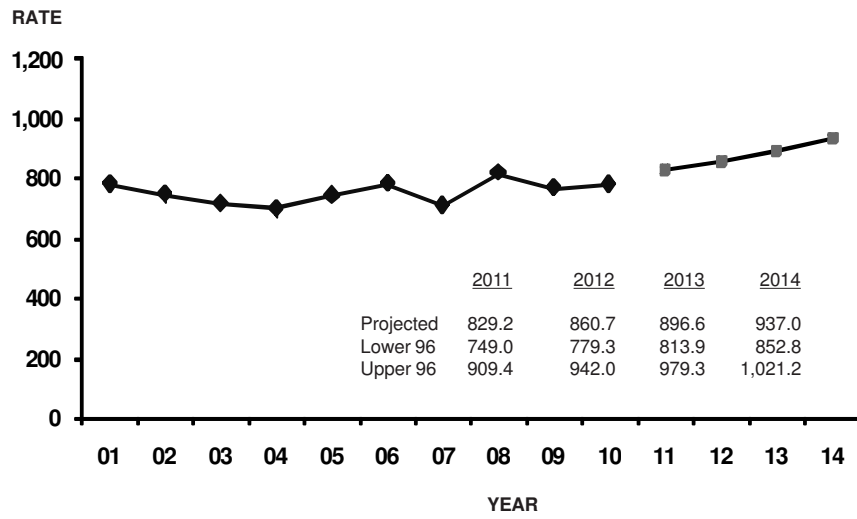
SEX	AGE GROUPS	ARRESTS	% OF TOTAL BURGLARY ARRESTS
MALE	ADULTS	4,361	68.0
	JUVENILES	1,291	20.1
FEMALE	ADULTS	649	10.1
	JUVENILES	114	1.8
TOTAL		6,415	100.0

**TABLE 4.5.6
BURGLARY ARRESTS BY RACE AND AGE GROUP
2010**

- *50.4% of all 2010 burglary arrests were of white adults and 27.5% were of black adults.*

RACE	AGE GROUPS	ARRESTS	% OF TOTAL BURGLARY ARRESTS
WHITE	ADULTS	3,231	50.4
	JUVENILES	779	12.1
BLACK	ADULTS	1,766	27.5
	JUVENILES	620	9.7
AMERICAN INDIAN	ADULTS	7	0.1
	JUVENILES	4	0.1
ASIAN / OTHER	ADULTS	6	0.1
	JUVENILES	2	0.0
TOTAL		6,415	100.0

**FIGURE 4.5.1
BURGLARY OFFENSE RATES, STATE OF MISSOURI
TIME SERIES**



4.6 LARCENY / THEFT

DEFINITION

Theft is the unlawful taking, carrying, leading, or riding away of property from the possession or constructive possession of another. Attempted thefts are also included. This category includes crimes such as shoplifting, pocket-picking, purse-snatching, thefts from motor vehicles, thefts of motor vehicle parts or accessories, bicycle thefts, etc., in which no use of force, violence, or fraud occurs. It does not include embezzlement, "con" games, forgery, or worthless checks. Motor vehicle theft is also excluded inasmuch as it is a separate crime index offense. Theft offenses are reported on an incident-by-incident basis.

2010 Summary

- *There were 139,212 thefts reported during 2010.*
- *In 2010, one theft occurred every 3.8 minutes.*
- *Theft accounted for 61.3 percent of the Total Crime Index and 69.6 percent of all Property Index offenses.*
- *The theft rate per 100,000 population in 2010 was 2,497.6.*
- *In 2010, 36.7 percent of all thefts involved the taking of vehicle parts / accessories or other types of property from a vehicle.*
- *Due to this offense, \$89,618,468 in property / cash was stolen in 2010.*
- *In 2010, 23.4 percent of every 100 thefts were cleared by arrest or exceptional means.*
- *33,692 persons were reported arrested for theft in 2010. Of these persons, 77.3 percent were adults and 22.7 percent were juveniles. Of those arrested, 55.5 percent were male and 44.5 percent were female.*

THEFT SUMMARY: 2009 and 2010

- *The theft offense rate decreased 1.0% between 2009 and 2010.*

YEAR	OFFENSES	RATE PER 100,000 POPULATION
2009	140,615	2,485.0
2010	139,212	2,497.6
Percent of Change	-1.0	0.5

**TABLE 4.6.1
THEFT RATES BY POPULATION GROUP
2010**

- *23.6% of all 2010 thefts were reported by police agencies serving jurisdictions with populations of 250,000 or more.*

POPULATION GROUP	OFFENSES	% OF TOTAL	RATE PER 100,000 POPULATION
<u>Police Agencies</u>			
250,000 +	32,912	23.6	4,112.1
100,000 - 249,999	17,267	12.4	6,504.0
50,000 - 99,999	11,177	8.0	2,638.6
25,000 - 49,999	10,074	7.4	2,400.4
10,000 - 24,999	16,982	12.2	2,834.6
2,500 - 9,999	18,260	13.1	2,645.6
Under 2,500	10,336	7.4	2,961.4
Sheriff's Dept. / County Police Suburban	13,188	9.5	1,307.0
Sheriff's Dept. -- Rural	9,016	6.5	886.4
TOTAL	139,212	100.0	2,497.6

**TABLE 4.6.2
THEFT BY VALUE OF STOLEN ITEMS
2010**

AMOUNT	OFFENSES	% OF TOTAL THEFTS
\$200 AND OVER	55,758	40.0
\$50 TO \$200	31,934	22.9
UNDER \$50	51,520	37.0
UNKNOWN	0	-
TOTAL	139,212	100.0

- 40.0% of all 2010 thefts involved \$200 or more.

**TABLE 4.6.3
NATURE OF THEFT
2010**

TYPE	OFFENSES	% OF TOTAL	\$ LOSS ¹ / INCIDENT
POCKET PICKING	334	0.2	\$777.46
PURSE SNATCHING	437	0.3	272.39
SHOPLIFTING	25,304	18.2	147.41
FROM MOTOR VEHICLE	33,401	24.0	559.45
MOTOR VEHICLE PARTS AND ACCESSORIES	17,688	12.7	18.12
BICYCLES	2,354	1.7	245.12
FROM BUILDINGS	21,608	15.5	929.61
COIN OPERATED MACHINES	499	0.4	20.57
ALL OTHERS	37,587	27.0	1,052.51
UNKNOWN	0	-	-
TOTAL	139,212	100.0	642.73
2010 TOTAL STATE LOSS = \$89,618,468			

- 24.0% of all 2010 thefts were other types of property taken from motor vehicles.
- 18.2% of all 2010 thefts involved shoplifting.
- 15.5% of all 2010 thefts were from buildings.

¹ The dollar loss per incident is calculated using only those theft offenses for which law enforcement agencies reported an actual monetary loss.

**TABLE 4.6.4
THEFT CLEARANCE RATES
2009 - 2010**

- *23.4% of all 2010 thefts were cleared by arrest or exceptional means.*

YEAR	PERCENT CLEARED	% OF CLEARED OFFENSES ONLY JUVENILES
2009	24.0	16.7
2010	23.4	16.0

**TABLE 4.6.5
THEFT ARRESTS BY SEX AND AGE GROUP
2010**

- *43.2% of all 2010 theft arrests were of adult males and 34.1% were of females.*

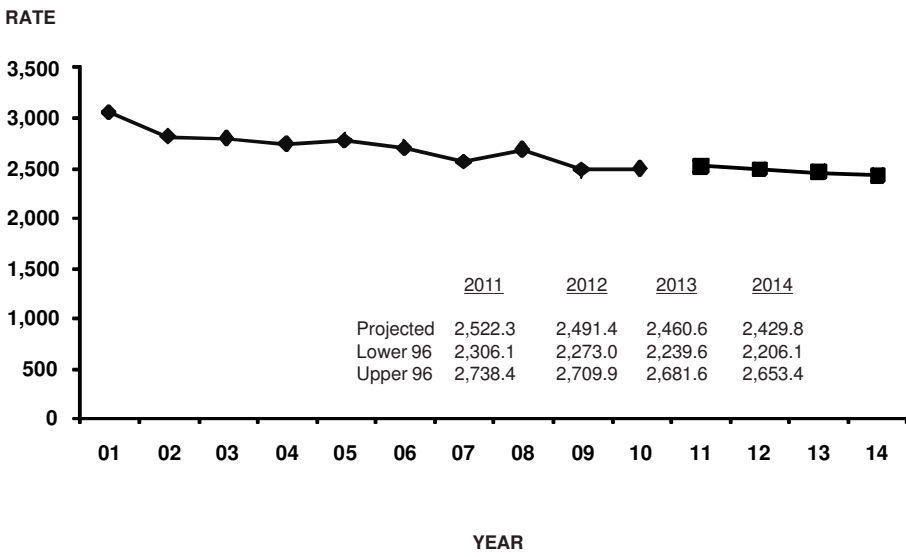
SEX	AGE GROUPS	ARRESTS	% OF TOTAL BURGLARY ARRESTS
MALE	ADULTS	14,566	43.2
	JUVENILES	4,144	12.3
FEMALE	ADULTS	11,474	34.1
	JUVENILES	3,508	10.4
TOTAL		33,692	100.0

**TABLE 4.6.6
THEFT ARRESTS BY RACE AND AGE GROUP
2010**

- *52.5% of all 2010 theft arrests were of white adults and 24.4% were of black adults.*

RACE	AGE GROUPS	ARRESTS	% OF TOTAL THEFT ARREST
WHITE	ADULTS	17,699	52.5
	JUVENILES	4,645	13.8
BLACK	ADULTS	8,211	24.4
	JUVENILES	2,966	8.8
AMERICAN INDIAN	ADULTS	22	0.1
	JUVENILES	4	0.0
ASIAN / OTHER	ADULTS	103	0.3
	JUVENILES	36	0.1
UNKNOWN		6	-
TOTAL		33,692	100.0

**FIGURE 4.6.1
THEFT OFFENSE RATES, STATE OF MISSOURI
TIME SERIES**



4.7 MOTOR VEHICLE THEFT

DEFINITION

Motor vehicle theft is the theft or attempted theft of a motor vehicle. By definition, a motor vehicle is a self-propelled vehicle that runs on the surface and not on rails. Motor vehicles include automobiles, trucks, buses, motorcycles, motor scooters, snowmobiles, etc. Motor vehicle theft offenses are reported on a per vehicle basis.

2010 Summary

- *There were 15,837 motor vehicle thefts reported during 2010.*
- *In 2010, one motor vehicle theft occurred every 33.2 minutes.*
- *Motor vehicle theft accounted for 7.0 percent of the Total Crime Index and 7.9 percent of all Property Index offenses.*
- *The motor vehicle theft rate per 100,000 population was 284.0 in 2010.*
- *The cost of vehicles stolen in 2010 was \$91,170,040.*
- *In 2010, 12.0 percent of every 100 motor vehicle thefts were cleared by arrest or exceptional means.*
- *1,543 persons were reported arrested for motor vehicle theft in 2010. Of these, 78.9 percent were adults and 21.1 percent were juveniles. Of those arrested, 82.8 percent were male and 17.2 percent were female.*

**MOTOR VEHICLE THEFT
SUMMARY: 2009 and 2010**

- *Motor vehicle theft offenses decreased 9.0% between 2009 and 2010.*

YEAR	OFFENSES	RATE PER 100,000 POPULATION
2009	17,396	307.5
2010	15,837	284.0
Percent of Change	-9.0	-7.6

**TABLE 4.7.1
MOTOR VEHICLE THEFT RATES
BY POPULATION GROUP
2010**

- *46.1% of all 2010 motor vehicle thefts were reported by police agencies serving jurisdictions with populations of 250,000 or more.*

POPULATION GROUP	OFFENSES	% OF TOTAL	RATE PER 100,000 POPULATION
<u>Police Agencies</u>			
250,000 +	7,304	46.1	912.6
100,000 - 249,999	1,740	11.0	655.4
50,000 - 99,999	700	4.4	165.3
25,000 - 49,999	651	4.2	156.2
10,000 - 24,999	1,222	7.7	204.0
2,500 - 9,999	1,055	6.7	152.9
Under 2,500	667	4.2	191.2
Sheriff's Dept. / County Police Suburban	1,471	9.3	145.8
Sheriff's Dept. -- Rural	1,027	6.5	101.0
TOTAL	15,837	100.0	284.0

**TABLE 4.7.2
TYPE OF VEHICLE STOLEN
2010**

TYPE	OFFENSES	% OF TOTAL
AUTOMOBILES	11,478	72.5
TRUCKS AND BUSES	2,595	16.4
OTHER VEHICLES	1,764	11.1
TOTAL	15,837	100.0

- *72.5% of the motor vehicle thefts reported in 2010 involved an automobile.*

**TABLE 4.7.3
MOTOR VEHICLE THEFT YEARLY LOSS
2009 - 2010**

\$ LOSS ¹ YEAR	ESTIMATED \$ LOSS PER INCIDENT	PERCENT ² RECOVERED
2009	\$5,906.74	52.6
2010	5,837.87	63.2
2010 TOTAL STATE LOSS = \$91,170,040		

- *Between 2009 and 2010 the estimated per incident cost of motor vehicle theft decreased by 1.2%.*

¹ The dollar loss per incident is calculated using only those motor vehicle theft offenses for which law enforcement agencies reported an actual monetary loss.

² The estimated percent recovered is calculated using those motor vehicle theft offenses in which a motor vehicle is stolen locally and is recovered either locally or otherwise.

**TABLE 4.7.4
MOTOR VEHICLE THEFT CLEARANCE RATES
2009 - 2010**

- *12.0% of all 2010 motor vehicle thefts were cleared by arrest or exceptional means.*

YEAR	PERCENT CLEARED	% OF CLEARED OFFENSES ONLY JUVENILES
2009	14.8	14.5
2010	12.0	13.3

**TABLE 4.7.5
MOTOR VEHICLE THEFT ARRESTS
BY SEX AND AGE GROUP
2010**

- *64.1% of all 2010 motor vehicle theft arrests were of adult males.*

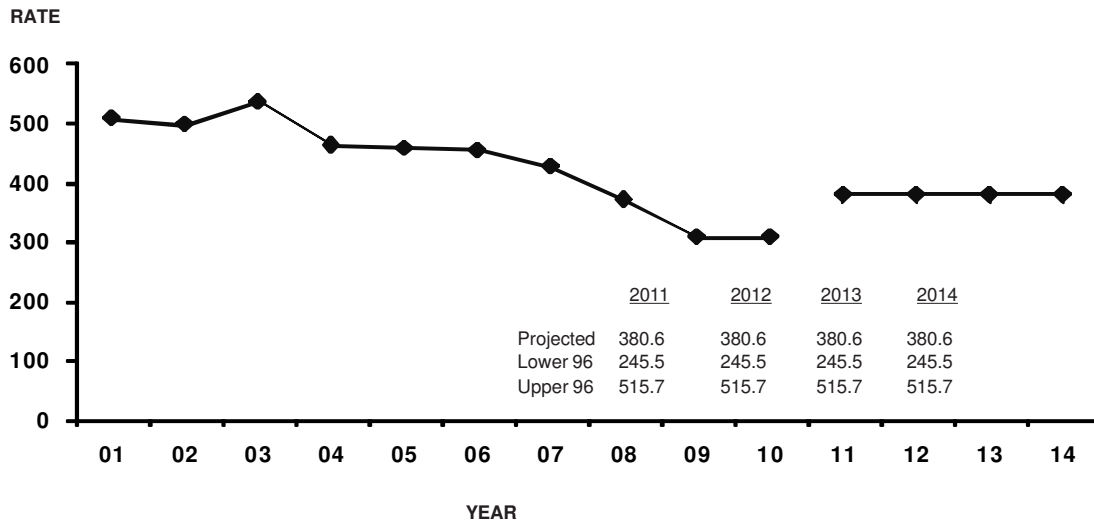
SEX	AGE GROUPS	ARRESTS	% OF TOTAL BURGLARY ARRESTS
MALE	ADULTS	989	64.1
	JUVENILES	289	18.7
FEMALE	ADULTS	229	14.8
	JUVENILES	36	2.3
TOTAL		1,543	100.0

**TABLE 4.7.6
MOTOR VEHICLE THEFT ARRESTS
BY RACE AND AGE GROUP
2010**

- *52.1% of all 2010 motor vehicle theft arrests were of white adults and 26.8% were of black adults.*

RACE	AGE GROUPS	ARRESTS	% OF TOTAL BURGLARY ARRESTS
WHITE	ADULTS	804	52.1
	JUVENILES	129	8.4
BLACK	ADULTS	413	26.8
	JUVENILES	195	12.6
AMERICAN INDIAN	ADULTS	0	0.0
	JUVENILES	1	0.1
ASIAN / OTHER	ADULTS	1	0.1
	JUVENILES	0	0.0
TOTAL		1,543	100.0

**FIGURE 4.7.1
MOTOR VEHICLE THEFT OFFENSE RATES, STATE OF MISSOURI
TIME SERIES**



4.8 ARSON

DEFINITION

Arson is defined as any willful or malicious burning or attempt to burn, with or without intent to defraud, a dwelling house, public building, motor vehicle or aircraft, personal property of another, etc. Only fires determined through investigation to have been willfully or maliciously set are classified as arsons. Fires of suspicious or unknown origins are excluded. Arson offenses are reported on an incident-by-incident basis.

2010 Summary

- *There were 1,524 arsons reported during 2010.*
- *In 2010, one arson occurred every 5.7 hours.*
- *Arsons accounted for 0.7 percent of the Total Crime Index and 0.8 percent of all Property Index offenses.*
- *The arson rate per 100,000 population in 2010 was 27.3*
- *Residential dwellings accounted for 45.0 percent of all types of property destroyed by arson.*
- *Motor vehicles accounted for 25.5 percent of all types of property destroyed by arson.*
- *Arson accounted for \$34,033,105 in property loss in 2010.*
- *In 2010, 15.6 percent of every 100 arsons were cleared by arrest or exceptional means.*
- *339 persons were reported arrested for arson in 2010. Of these, 73.2 percent were adults and 26.8 percent were juveniles. Of those arrested, 78.5 percent were male and 21.5 percent were female.*

ARSON SUMMARY: 2009 and 2010

- *Arson offenses decreased by 36.9% between 2009 and 2010.*

YEAR	OFFENSES	RATE PER 100,000 POPULATION
2009	2,414	42.7
2010	1,524	27.3
Percent of Change	-36.9	-36.1

**TABLE 4.8.1
ARSON RATES BY POPULATION GROUP
2010**

- *37.9% of all 2010 arsons were reported by police agencies serving jurisdictions with populations of 250,000 or more.*

POPULATION GROUP	OFFENSES	% OF TOTAL	RATE PER 100,000 POPULATION
<u>Police Agencies</u>			
250,000 +	578	37.9	72.2
100,000 - 249,999	87	5.7	32.8
50,000 - 99,999	56	3.7	13.2
25,000 - 49,999	64	4.2	15.0
10,000 - 24,999	138	9.1	23.0
2,500 - 9,999	156	10.2	22.6
Under 2,500	140	9.2	40.0
Sheriff's Dept. / County Police Suburban	147	9.6	14.6
Sheriff's Dept. -- Rural	158	10.4	15.5
TOTAL	1,524	100.0	27.3

**TABLE 4.8.2
ARSON LOSS BY TYPE OF PROPERTY
2010**

STRUCTURES	OFFENSES	% OF TOTAL	\$ LOSS¹ / INCIDENT
Single Occupancy Dwelling	578	38.0	\$22,647.80
Other Residential	106	7.0	20,841.80
Storage	54	3.6	8,295.40
Industrial/Manufacturing	9	0.6	112,529.00
Other Commercial	61	4.0	30,983.00
Community/Public	59	3.9	211,870.60
All Other Structures or Type of Structure Not Known	53	3.5	4,475.40
MOBILE			
Motor Vehicle	387	25.5	5,712.80
All Mobile Property or Type of Mobile Property Known	20	1.3	6,444.00
OTHER			
Other Property or Type of Property Not Known	193	12.7	1,582.60
TOTAL	1,520	100.0	22,390.20
2010 TOTAL STATE LOSS = \$34,033,105			

- *38.0% of the arson loss involved single occupancy dwellings.*

¹The dollar loss per incident is calculated using only those arson offenses for which law enforcement agencies reported an actual monetary loss.

**TABLE 4.8.3
ARSON CLEARANCE RATES
2009 - 2010**

- *15.6% of all 2010 arsons were cleared by arrest or exceptional means.*

YEAR	PERCENT CLEARED	% OF CLEARED OFFENSES ONLY JUVENILES
2009	12.0	28.3
2010	15.6	28.3

**TABLE 4.8.4
ARSON ARRESTS BY SEX AND AGE GROUP
2010**

- *54.0% of all 2010 arson arrests were of adult males.*

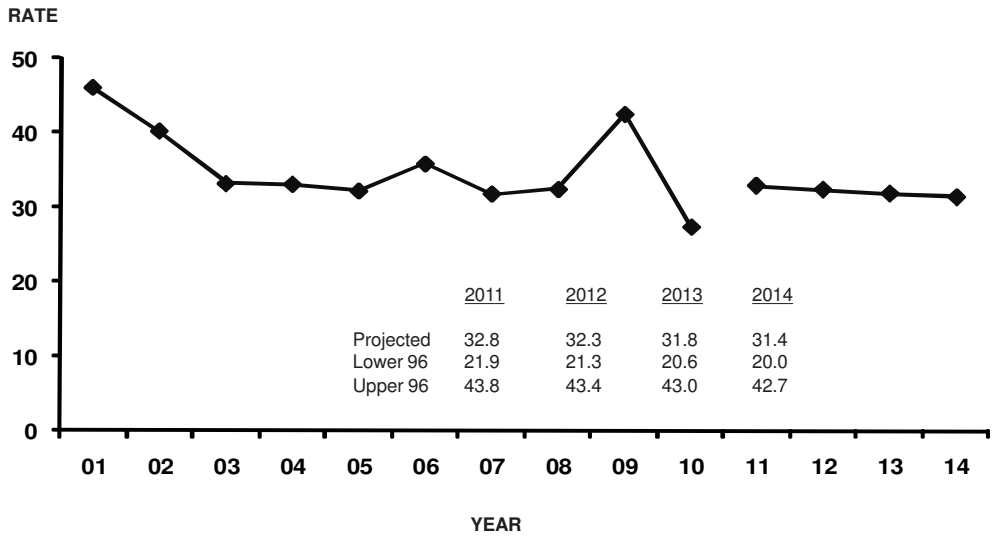
SEX	AGE GROUPS	ARRESTS	% OF TOTAL BURGLARY ARRESTS
MALE	ADULTS	183	54.0
	JUVENILES	83	24.5
FEMALE	ADULTS	65	19.2
	JUVENILES	8	2.4
TOTAL		339	100.0

**TABLE 4.8.5
ARSON ARRESTS BY RACE AND AGE GROUP
2010**

- *59.3% of all 2010 arson arrests were of white adults and 13.9% were of black adults.*

RACE	AGE GROUPS	ARRESTS	% OF TOTAL ARSON ARRESTS
WHITE	ADULTS	201	59.3
	JUVENILES	58	17.1
BLACK	ADULTS	47	13.9
	JUVENILES	33	9.7
AMERICAN INDIAN	ADULTS	0	0.0
	JUVENILES	0	0.0
ASIAN / OTHER	ADULTS	0	0.0
	JUVENILES	0	0.0
TOTAL		339	100.0

**FIGURE 4.8.1
ARSON OFFENSE RATES, STATE OF MISSOURI
TIME SERIES**



5.0 MISSOURI DOMESTIC VIOLENCE ANALYSIS

This section presents data on Domestic Violence activity in Missouri. Detailed analysis is provided on:

- Domestic Violence Incidents
- Domestic Violence Related Homicides

5.1 DOMESTIC VIOLENCE RELATED INCIDENTS

DEFINITION

Domestic violence incidents are reported whether or not an arrest is made and include any dispute arising between spouses, former spouses, persons with child(ren) in common regardless of whether they reside together, persons related by blood, persons related by marriage, non-married persons currently residing together, and non-married persons who have resided together in the past. Domestic violence incidents are reported when an officer believes a dispute crosses an abuse threshold as indicated by harassment, stalking, coercion, assault, sexual assault, battery, or unlawful imprisonment. Domestic violence incidents are reported by the highest ranked relationship between victim and offender, regardless of the number of persons or potential multiple relationships present during an incident.

2010 Summary

- *There were 41,507 domestic violence incidents reported in 2010.*
- *In 2010, 8,200 domestic violence incidents involving spouses were reported.*
- *There were 11,293 domestic violence incidents involving persons residing together in 2010.*
- *In 2010, 7,187 domestic violence incidents involving blood relatives were reported.*

TABLE 5.1.1
DOMESTIC VIOLENCE INCIDENTS VICTIM / OFFENDER
RELATIONSHIP AND DOMESTIC VIOLENCE RATES BY COUNTY
2010

County	Population	Spouses	Former Spouses	Couples with Child(ren) in Common	Blood Relatives	People Related Through Marriage	People Who Live Together	People Who Lived Together in the Past	Total Domestic Violence Incidents	Rate Per 100,000 Pop.
ADAIR	23,760	73	9	50	64	5	116	15	332	1,397.3
ANDREW	15,759	28	2	10	24	1	22	1	88	558.4
ATCHISON	3,909	6	0	8	6	0	10	3	33	844.2
AUDRAIN	22,249	45	21	40	29	25	93	49	303	1,361.9
BARRY	37,006	106	19	2	78	28	109	14	356	962.0
BARTON	11,068	23	4	24	24	4	39	5	123	1,111.3
BATES	13,976	48	8	4	18	1	10	5	94	672.6
BENTON	18,358	20	2	9	31	2	30	4	106	577.4
BOLLINGER	11,698	4	1	0	5	0	3	1	15	128.2
BOONE	151,915	347	56	353	150	21	521	91	1,539	1,013.1
BUCHANAN	83,219	88	30	141	80	107	352	32	830	997.4
BUTLER	40,456	81	20	16	68	5	148	26	366	904.7
CALDWELL	7,999	15	2	2	10	2	22	3	56	700.1
CALLAWAY	41,158	83	14	48	111	18	119	20	413	1,003.5
CAMDEN	39,504	47	1	7	33	2	82	10	182	460.7
CAPE GIRARD	71,222	102	20	82	42	6	183	42	478	671.1
CARROLL	8,500	11	1	2	10	3	3	2	32	376.5
CARTER	5,328	8	1	1	1	0	7	2	20	375.4
CASS	68,449	282	13	139	170	26	310	61	1,001	1,462.4
CEDAR	11,454	13	0	7	12	5	30	2	70	611.1
CHARITON	7,124	5	0	2	4	1	1	0	13	182.5
CHRISTIAN	72,424	150	17	31	73	16	127	28	446	615.8
CLARK	6,145	3	0	0	3	0	4	4	14	227.8
CLAY	106,679	199	12	96	183	23	200	54	767	719.0
CLINTON	21,976	92	16	43	72	7	82	25	340	1,547.1
COLE	65,866	116	10	118	104	69	247	47	711	1,079.5
COOPER	15,078	4	3	7	15	2	25	7	63	417.8
CRAWFORD	28,877	72	4	49	98	9	115	5	352	1,219.0
DADE	6,212	1	0	0	2	0	1	1	5	80.5
DALLAS	16,242	39	2	9	14	1	16	15	96	591.1
DAVISS	6,408	5	0	0	7	2	5	1	20	312.1
DEKALB	4,529	24	0	4	14	0	8	1	51	1,126.1
DENT	10,062	12	1	6	8	1	1	0	29	288.2
DOUGLAS	10,277	1	0	0	1	0	0	1	3	29.2
DUNKLIN	29,066	39	3	3	22	5	19	1	92	316.5
FRANKLIN	83,222	134	26	47	123	25	164	20	539	647.7
GASCONADE	5,206	3	1	0	2	0	2	1	9	172.9
GENRY	2,139	2	0	0	0	0	0	0	2	93.5
GREENE	263,820	675	84	350	539	107	1,287	251	3,341	1,266.4
GRUNDY	6,018	25	1	10	24	5	37	3	105	1,744.8
HARRISON	6,540	5	1	3	4	0	5	0	18	275.2
HENRY	17,597	41	14	29	15	2	40	10	151	858.1

TABLE 5.1.1
DOMESTIC VIOLENCE INCIDENTS VICTIM / OFFENDER
RELATIONSHIP AND DOMESTIC VIOLENCE RATES BY COUNTY
2010

County	Population	Spouses	Former Spouses	Couples with Child(ren) in Common	Blood Relatives	People Related Through Marriage	People Who Live Together	People Who Lived Together in the Past	Total Domestic Violence Incidents	Rate Per 100,000 Pop.
HICKORY	7,393	5	0	0	1	0	4	2	12	162.3
HOLT	1,966	10	0	5	2	1	1	0	19	966.4
HOWARD	9,515	9	0	1	10	0	6	2	28	294.3
HOWELL	38,460	96	8	19	33	4	82	11	259	673.4
IRON	8,531	4	1	0	7	0	6	6	24	281.3
JACKSON	746,197	1,233	155	1,433	1,317	246	2,200	100	2 7586	1,016.6
JASPER	68,996	243	48	171	183	62	290	51	1,052	1,524.7
JEFFERSON	191,412	370	21	37	308	30	523	115	1,404	733.5
JOHNSON	47,547	135	11	50	56	15	115	19	401	843.4
KNOX	2,136	4	0	0	0	0	4	0	8	374.5
LACLEDE	35,067	70	7	23	62	11	27	12	212	604.6
LAFAYETTE	9,696	10	7	0	6	2	16	1	42	433.2
LAWRENCE	33,497	44	5	5	41	1	45	2	168	501.5
LEWIS	8,248	10	2	3	12	4	9	4	44	533.5
LINCOLN	50,899	67	9	16	46	6	62	16	222	436.2
LINN	10,620	57	7	14	33	8	39	5	163	1,534.8
LIVINGSTON	12,972	5	2	5	13	0	22	2	49	377.7
MCDONALD	22,895	263	34	24	33	33	49	5	441	1,926.2
MACON	13,635	24	4	6	25	1	25	0	86	630.7
MADISON	11,585	29	2	8	21	1	28	5	94	811.4
MARIES	9,262	7	1	4	3	2	11	4	32	345.5
MARION	27,934	40	20	29	61	34	54	4	244	873.5
MERCER	2,236	4	0	1	0	0	2	0	7	313.1
MILLER	21,790	38	21	27	32	8	23	7	156	715.9
MISSISSIPPI	10,645	31	17	30	47	6	59	10	200	1,878.8
MONTEAU	13,210	9	1	7	9	0	5	0	31	234.7
MONROE	7,583	8	1	5	4	3	12	5	38	501.1
MONTGOMERY	11,108	11	1	4	4	0	4	3	27	243.1
MORGAN	20,072	42	6	19	33	7	40	10	157	782.2
NEW MADRID	10,760	35	3	11	28	4	22	11	114	1,059.5
NEWTON	47,523	109	14	29	87	11	147	25	422	888.0
NODAWAY	18,334	10	2	6	8	6	24	6	62	338.2
OREGON	9,458	0	0	2	2	0	2	0	22	232.6
OSAGE	1,420	1	0	1	2	0	3	0	7	493.0
OZARK	8,373	9	1	0	4	1	15	0	32	382.2
PEMISCOT	16,885	30	9	12	27	8	39	28	154	912.1
PERRY	18,198	26	0	11	11	3	24	5	81	445.1
PETTIS	39,234	86	27	72	101	21	161	59	527	1,343.2
PHELPS	23,258	42	4	11	31	10	46	17	162	696.5
PIKE	14,966	43	6	19	22	5	31	5	131	875.3
PLATTE	41,710	33	3	8	42	8	47	8	150	359.6
POLK	29,215	60	8	32	56	8	53	16	243	831.8

**TABLE 5.1.1
DOMESTIC VIOLENCE INCIDENTS VICTIM / OFFENDER
RELATIONSHIP AND DOMESTIC VIOLENCE RATES BY COUNTY
2010**

County	Population	Spouses	Former Spouses	Couples with Child(ren) in Common	Blood Relatives	People Related Through Marriage	People Who Live Together	People Who Lived Together in the Past	Total Domestic Violence Incidents	Rate Per 100,000 Pop.
PULASKI	44,522	80	5	15	40	12	101	29	282	633.4
PUTNAM	4,638	4	0	1	1	0	3	1	10	215.6
RALLS	8,926	14	7	3	12	9	1	0	46	515.3
RANDOLPH	22,075	36	2	41	28	7	37	19	170	770.1
RAY	19,784	38	2	28	57	14	40	3	182	919.9
REYNOLDS	6,045	4	0	2	0	0	2	1	9	148.9
RIPLEY	12,951	15	4	9	21	1	35	7	92	710.4
ST. CHARLES	269,130	63	13	73	74	12	84	28	1,412	524.7
ST. CLAIR	9,060	7	1	0	0	0	14	0	22	242.8
ST. FRANCOIS	32,866	28	2	9	29	5	65	6	144	438.1
ST. LOUIS	879,549	449	50	281	615	80	601	189	5,120	582.1
STE. GENEVI	17,416	26	2	7	25	3	20	6	89	511.0
SALINE	15,897	30	2	6	11	1	29	7	86	541.0
SCHUYLER	1,902	0	0	0	0	0	0	0	1	52.6
SCOTLAND	4,492	8	0	0	1	2	0	0	11	244.9
SCOTT	39,153	163	12	84	96	20	151	62	594	1,517.1
SHANNON	7,181	2	0	0	2	0	0	2	6	83.6
SHELBY	4,561	8	1	2	4	2	9	7	33	723.5
STODDARD	28,391	38	7	4	13	0	31	12	105	369.8
STONE	30,128	97	7	48	101	20	98	20	391	1,297.8
SULLIVAN	5,256	11	0	2	12	4	16	1	46	875.2
TANEY	44,172	164	11	26	147	26	250	14	638	1,444.4
TEXAS	19,262	13	2	13	9	0	10	3	50	259.6
VERNON	18,685	40	4	19	51	9	32	22	178	952.6
WARREN	30,430	72	6	29	103	1	104	19	334	1,097.6
WASHINGTON	19,716	30	1	3	14	3	17	9	77	390.5
WAYNE	11,862	4	1	1	4	1	9	4	24	202.3
WEBSTER	27,533	50	4	4	39	2	43	4	146	530.3
WORTH	966	1	0	0	0	0	1	1	4	414.1
WRIGHT	13,213	1	0	0	1	0	5	1	8	60.5
ST. LOUIS CITY	350,298	265	27	741	561	33	513	140	2,280	650.9
TOTAL	5,212,995	8,200	1,061	5,363	7,187	1,373	11,293	2,964	41,507	77,325.9

5.2 DOMESTIC VIOLENCE RELATED HOMICIDES

DEFINITION

Domestic violence related homicides are the willful killing of one human being by another and the victim and offender are related by blood, related by marriage, reside together, have resided together in the past, or are romantically involved. Suicides following domestic violence homicides are not included. Domestic violence related homicides are reported on a per victim basis.

2010 Summary

- *There were 57 domestic violence related homicides reported during 2010.*
- *Wives and girlfriends were killed in 43.9% of all domestic violence related homicides.*
- *Fathers and sons were killed in 21.1% of all domestic violence related homicides.*

**TABLE 5.2.1
DOMESTIC VIOLENCE RELATED HOMICIDES
VICTIM / OFFENDER RELATIONSHIP
2010**

VICTIM / OFFENDER RELATIONSHIP	NUMBER OF HOMICIDES	PERCENT OF TOTAL
Husband	3	5.3
Wife	8	14.0
Common-Law Husband	0	0.0
Common-Law Wife	0	0.0
Mother	1	1.8
Father	4	7.0
Son	8	14.0
Daughter	6	10.5
Brother	1	1.8
Sister	0	0.0
In-Law	1	1.8
StepFather	1	1.8
StepMother	0	0.0
StepSon	0	0.0
StepDaughter	0	0.0
Other Family Member	1	1.8
Acquaintance	2	3.5
Friend	0	0.0
Neighbor	0	0.0
Boyfriend	2	3.5
Girlfriend	17	29.8
Ex-Husband	0	0.0
Ex-Wife	2	3.5
Homosexual / Lesbian Partner	0	0.0
Employee	0	0.0
Employer	0	0.0
Other known Relationship	0	0.0
Unknown Relationship	0	0.0
Stranger	0	0.0
Victim was Offender	0	0.0
Total	57	100.0

- *29.8% of the victims of domestic violence related homicides were girlfriends.*

6.0 MISSOURI COUNTY AND CITY CRIME AND ARREST ANALYSIS

A series of tables summarizes crime index offenses and arrest activity associated with law enforcement jurisdictions in the State of Missouri. These data displays provide an overview of the extent of the crime problem within Missouri communities.

Population figures in this section are estimates based on the last census taken by the U.S. Census Bureau and represent the population associated with the reporting agency's jurisdiction. For rural counties, the figures represent the jurisdiction normally covered by sheriff's departments and/or county police departments. Crime and arrest activity reported by state law enforcement agencies is included in statistics of the jurisdiction where the crime or arrest occurred. County population figures are computed by subtracting the population of all incorporated municipalities within a county having their own law enforcement agencies from the total population of the county.

6.1 MISSOURI POLITICAL SUBDIVISION INDEX CRIME ANALYSIS

A series of tables summarizes 2010 crime index offenses and arrests for all political subdivisions in Missouri. These tables display statistics for each index crime and rates per 100,000 population. Index crime totals are also provided for all Missouri counties.

**TABLE 6.1.1
INDEX OFFENSES BY CRIME TYPE
AND POLITICAL SUBDIVISION
2010**

Reporting Agency	Population	MOS.	Crime Index		Violent Offenses					Property Offenses				
			Total	Rate/ 100,000	Total	Murder	Rape	Robbery	Agg. Assault	Total	Burglary	Theft	MV Theft	Arson
ADAIR COUNTY	23,760	.	851	3,581.6	115	1	2	2	110	736	106	603	18	9
ADAIR CO - RURAL	6,621	12	157	2,371.2	23	1	1	0	21	134	27	96	8	3
KIRKSVILLE	17,139	12	621	3,623.3	90	0	0	2	88	531	76	441	10	4
TRUMAN STATE UNIVERSITY	0	12	73	0.0	2	0	1	0	1	71	3	66	0	2
ANDREW COUNTY	15,759	.	179	1,135.9	10	0	1	1	8	169	43	112	14	0
ANDREW CO - RURAL	8,786	12	102	1,160.9	4	0	0	0	4	98	28	60	10	0
COUNTRY CLUB VILLAGE	1,932	12	21	1,087.0	6	0	1	1	4	15	4	9	2	0
SAVANNAH	5,041	12	56	1,110.9	0	0	0	0	0	56	11	43	2	0
ATCHISON COUNTY	5,222	.	60	1,149.0	11	1	0	0	10	49	23	21	5	0
ATCHISON CO - RURAL	2,082	12	26	1,248.8	2	1	0	0	1	24	10	9	5	0
ROCK PORT	1,313	12	2	152.3	1	0	0	0	1	1	1	0	0	0
TARKIO	1,827	12	32	1,751.5	8	0	0	0	8	24	12	12	0	0
AUDRAIN CO - RURAL	22,968	.	474	2,063.7	59	0	5	4	50	415	104	289	21	1
AUDRAIN CO - RURAL	8,919	12	140	1,569.7	21	0	0	1	20	119	50	63	6	0
FARBER	394	12	0	0.0	0	0	0	0	0	0	0	0	0	0
MARTINSBURG	325	12	0	0.0	0	0	0	0	0	0	0	0	0	0
MEXICO	10,978	12	245	2,231.7	34	0	5	3	26	211	40	161	9	1
VANDALIA	2,352	12	89	3,784.0	4	0	0	0	4	85	14	65	6	0
BARRY COUNTY	38,966	.	1,165	2,989.8	111	0	6	5	100	1,054	299	698	43	14
BARRY CO - RURAL	22,431	12	526	2,345.0	69	0	2	2	65	457	189	241	17	10
BUTTERFIELD	419	12	9	2,148.0	1	0	0	0	1	8	3	5	0	0
CASSVILLE	3,245	12	256	7,889.1	26	0	0	1	25	230	29	197	4	0
EXETER	748	12	1	133.7	0	0	0	0	0	1	0	0	0	1
MONETT	8,835	12	320	3,622.0	8	0	2	2	4	312	65	224	21	2
PURDY	1,157	12	28	2,420.1	6	0	2	0	4	22	8	14	0	0
SELIGMAN	919	12	17	1,849.8	1	0	0	0	1	16	3	13	0	0
WASHBURN	472	12	0	0.0	0	0	0	0	0	0	0	0	0	0
WHEATON	740	12	8	1,081.1	0	0	0	0	0	8	2	4	1	1
BARTON COUNTY	11,068	.	219	1,978.7	20	0	2	3	15	199	63	130	4	2
BARTON CO - RURAL	5,753	12	101	1,755.6	8	0	1	1	6	93	32	58	3	0
LAMAR	4,529	12	103	2,274.2	10	0	1	2	7	93	22	68	1	2
LIBERAL	786	12	15	1,908.4	2	0	0	0	2	13	9	4	0	0
BATES COUNTY	15,158	.	449	2,962.1	38	2	6	2	28	411	126	265	6	14
BATES CO - RURAL	8,214	12	211	2,568.8	18	0	6	1	11	193	82	104	0	7
ADRIAN	1,182	12	49	0.0	9	0	0	1	8	40	5	30	1	4
BUTLER	4,269	12	153	3,584.0	4	2	0	0	2	149	25	118	4	2
RICH HILL	1,493	12	36	2,411.3	7	0	0	0	2	29	14	13	1	1
BENTON COUNTY	18,358	.	464	2,527.5	44	0	1	0	43	420	139	245	32	4
BENTON CO - RURAL	13,905	12	289	2,078.4	33	0	1	0	32	256	95	137	22	2
COLE CAMP	1,143	12	14	1,224.8	3	0	0	0	3	11	2	8	0	1
LINCOLN	1,081	12	28	2,590.2	2	0	0	0	2	26	7	17	2	0
WARSAW	2,229	12	133	5,966.8	6	0	0	0	6	127	35	83	8	1
BOLLINGER COUNTY	11,698	.	123	1,051.5	15	0	1	3	11	108	40	51	9	8
BOLLINGER CO - RURAL	10,208	12	77	754.3	3	0	0	0	3	74	28	32	6	8
MARBLE HILL	1,490	12	46	3,087.2	12	0	1	3	8	34	12	19	3	0
BOONE COUNTY	151,915	.	5,620	3,699.4	673	4	47	138	484	4,947	744	4,009	180	14
BOONE CO - RURAL	44,998	12	770	1,711.2	120	1	8	6	105	650	157	453	36	4

**TABLE 6.1.1
INDEX OFFENSES BY CRIME TYPE
AND POLITICAL SUBDIVISION
2010**

Reporting Agency	Population	MOS.	Crime Index		Violent Offenses					Property Offenses				
			Total	Rate/ 100,000	Total	Murder	Rape	Robbery	Agg. Assault	Total	Burglary	Theft	MV Theft	Arson
ASHLAND	2,205	12	35	1,587.3	1	0	0	0	1	34	2	31	1	0
CENTRALIA	3,676	12	107	2,910.8	9	0	0	0	9	98	17	75	5	1
COLUMBIA	99,174	12	4,355	4,391.3	530	3	37	131	359	3,825	552	3,129	135	9
HALLSVILLE	960	12	19	1,979.2	1	0	1	0	0	18	5	13	0	0
STURGEON	902	10	0	0.0	0	0	0	0	0	0	0	0	0	0
UNIVERSITY OF MO - COLUMBIA	0	12	334		12	0	1	1	10	322	11	308	3	0
BUCHANAN COUNTY	83,219		4,265	5,125.0	339	9	22	72	236	3,926	978	2,725	203	20
BUCHANAN CO - RURAL	11,269	12	247	2,191.9	26	1	1	1	23	221	89	114	14	4
MO WESTERN STATE COLLEGE	0	12	88	0.0	5	0	1	1	3	83	19	63	1	0
ST. JOSEPH	71,950	12	3,930	5,462.1	308	8	20	70	210	3,622	870	2,548	188	16
BUTLER COUNTY	40,456		2,072	5,121.6	210	1	8	31	170	1,862	402	1,387	62	11
BUTLER CO - RURAL	22,947	12	513	2,235.6	99	1	7	3	88	414	138	268	7	1
POPLAR BLUFF	17,029	12	1,533	9,002.3	108	0	1	28	79	1,425	257	1,106	52	10
QULIN	480	12	17	3,541.7	1	0	0	0	1	16	4	9	3	0
THREE RIVERS COMMUNITY COLLEGE	0	12	9	0.0	2	0	0	0	2	7	3	4	0	0
CALDWELL COUNTY	7,999		179	2,237.8	35	1	3	0	31	144	61	77	6	0
CALDWELL CO - RURAL	4,649	12	126	2,710.3	30	1	3	0	26	96	50	44	2	0
BRAYMER	952	12	6	630.3	1	0	0	0	1	5	1	4	0	0
HAMILTON	1,794	12	41	2,285.4	4	0	0	0	4	37	9	25	3	0
POLO	604	12	6	993.4	0	0	0	0	0	6	1	4	1	0
CALLAWAY COUNTY	41,158		1,488	3,615.3	131	3	15	8	105	1,357	300	952	90	15
CALLAWAY CO - RURAL	24,525	12	807	3,290.5	74	3	9	6	56	733	193	474	55	11
AUXVASSE	994	12	24	2,414.5	1	0	0	0	1	23	3	20	0	0
FULTON	11,261	12	558	4,955.2	41	0	4	1	36	517	71	413	32	1
HOLTS SUMMIT	3,640	12	93	2,554.9	14	0	1	1	12	79	31	42	3	3
NEW BLOOMFIELD	738	12	6	813.0	1	0	1	0	0	5	2	3	0	0
CAMDEN COUNTY	39,803		1,062	2,668.1	82	6	2	2	72	980	187	755	32	6
CAMDEN CO - RURAL	31,497	12	526	1,670.0	46	5	1	2	38	480	123	336	19	2
CAMDENTON	3,386	12	173	5,109.3	19	0	0	0	19	154	22	130	1	1
LINN CREEK	299	12	10	3,344.5	2	0	0	0	2	8	3	3	1	1
OSAGE BEACH	4,621	12	353	7,639.0	15	1	1	0	13	338	39	286	11	2
CAPE GIRARDEAU COUNTY	71,762		3,502	4,880.0	392	1	19	58	314	3,110	565	2,437	92	16
CAPE GIRARDEAU CO SO	20,552	12	375	1,824.6	135	0	3	3	129	240	92	124	15	9
CAPE GIRARDEAU	37,156	12	2,708	7,288.2	238	1	13	54	170	2,470	414	1,985	64	7
DELTA	540	12	0	0.0	0	0	0	0	0	0	0	0	0	0
JACKSON	13,514	12	377	2,789.7	18	0	2	1	15	359	50	298	11	0
SOUTHEAST MO STATE UNIVERSITY	0	12	42	0.0	1	0	1	0	0	41	9	30	2	0
CARROLL COUNTY	8,500		105	1,235.3	11	1	2	1	7	94	23	63	7	1
CARROLL CO - RURAL	3,842	12	37	963.0	4	1	0	0	3	33	12	18	3	0
CARROLLTON	3,896	12	66	1,694.0	5	0	2	1	2	61	11	45	4	1
NORBORNE	762	12	2	262.5	2	0	0	0	2	0	0	0	0	0
CARTER COUNTY	5,565		59	1,060.2	9	0	0	0	9	50	17	28	3	2
CARTER CO - RURAL	4,508	12	41	909.5	7	0	0	0	7	34	7	22	3	2
GRANDIN	237	10	10	0.0	2	0	0	0	2	8	5	3	0	0
VAN BUREN	820	12	8	975.6	0	0	0	0	0	8	5	3	0	0
CASS COUNTY	95,395		2,113	2,215.0	154	3	21	22	108	1,959	412	1,430	112	5
CASS CO - RURAL	25,562	12	374	1,463.1	41	3	3	1	34	333	117	191	25	0

**TABLE 6.1.1
INDEX OFFENSES BY CRIME TYPE
AND POLITICAL SUBDIVISION
2010**

Reporting Agency	Population	MOS.	Crime Index		Violent Offenses					Property Offenses				
			Total	Rate/ 100,000	Total	Murder	Rape	Robbery	Agg. Assault	Total	Burglary	Theft	MV Theft	Arson
ARCHIE	982	12	23	2,342.2	0	0	0	0	0	23	7	15	1	0
BELTON	24,436	12	710	2,905.5	53	0	9	14	30	657	128	486	42	1
CLEVELAND	676	12	5	739.6	0	0	0	0	0	5	4	1	0	0
CREIGHTON	347	12	0	0.0	0	0	0	0	0	0	0	0	0	0
DREXEL	1,095	12	33	3,013.7	4	0	1	0	3	29	5	23	1	0
EAST LYNNE	307	6	0	0.0	0	0	0	0	0	0	0	0	0	0
FREEMAN	594	12	0	0.0	0	0	0	0	0	0	0	0	0	0
GARDEN CITY	1,655	12	20	1,208.5	2	0	0	1	1	18	3	14	1	0
HARRISONVILLE	9,755	12	397	4,069.7	28	0	4	1	23	369	63	288	17	1
LAKE WINNEBAGO	1,114	12	10	897.7	2	0	0	0	2	8	2	6	0	0
PECULIAR	4,472	12	99	2,213.8	8	0	1	1	6	91	28	60	3	0
PLEASANT HILL	7,026	12	137	1,949.9	0	0	0	0	0	137	23	105	8	1
RAYMORE	17,238	12	305	1,769.3	16	0	3	4	9	289	32	241	14	2
STRASBURG	136	12	0	0.0	0	0	0	0	0	0	0	0	0	0
CEDAR COUNTY	11,454	.	366	3,195.4	35	1	2	2	30	331	81	231	14	5
CEDAR CO - RURAL	7,725	12	147	1,902.9	5	1	0	0	4	142	39	97	6	0
EL DORADO SPRINGS	3,729	12	219	5,872.9	30	0	2	2	26	189	42	134	8	5
CHARITON COUNTY	7,124	.	140	1,965.2	26	0	0	0	26	114	30	81	2	1
CHARITON CO - RURAL	4,685	12	110	2,347.9	21	0	0	0	21	89	22	65	1	1
BRUNSWICK	864	12	5	578.7	4	0	0	0	4	1	0	1	0	0
SALISBURY	1,575	12	25	1,587.3	1	0	0	0	1	24	8	15	1	0
CHRISTIAN COUNTY	72,424	.	1,448	1,999.3	215	0	8	11	196	1,233	264	917	51	1
CHRISTIAN CO - RURAL	32,418	12	468	1,443.6	145	0	0	0	145	323	132	164	27	0
BILLINGS	1,111	12	24	2,160.2	5	0	1	0	4	19	0	17	2	0
CLEVER	1,414	12	9	636.5	7	0	0	0	7	2	1	1	0	0
HIGHLANDVILLE	908	12	4	440.5	1	0	0	0	1	3	0	3	0	0
NIXA	18,202	12	356	1,955.8	33	0	5	7	21	323	49	270	4	0
OZARK	17,177	12	568	3,306.7	23	0	2	4	17	545	79	447	18	1
SPARTA	1,194	12	19	1,591.3	1	0	0	0	1	18	3	15	0	0
CLARK COUNTY	6,145	.	83	1,350.7	17	1	1	0	15	66	31	31	4	0
CLARK CO - RURAL	3,969	12	58	1,461.3	8	1	0	0	7	50	24	23	3	0
KAHOKA	2,176	12	25	1,148.9	9	0	1	0	8	16	7	8	1	0
CLAY COUNTY	112,898	.	2,554	2,262.2	210	3	28	39	140	2,344	481	1,698	144	21
CLAY CO - RURAL	16,199	12	307	1,895.2	32	1	3	2	26	275	106	152	12	5
BIRMINGHAM	218	12	3	1,376.1	0	0	0	0	0	3	1	2	0	0
CLAY COUNTY DTF	0	12	0	0.0	0	0	0	0	0	0	0	0	0	0
CLAYCOMO	1,299	12	50	3,849.1	4	0	1	1	2	46	11	34	1	0
CLAY COUNTY PARKS	0	12	17	0.0	1	0	0	0	1	16	1	15	0	0
EXCELSIOR SPRINGS	11,840	12	403	3,403.7	43	0	5	4	34	360	102	238	17	3
GLADSTONE	27,542	12	438	1,590.3	38	0	5	9	24	400	72	294	30	4
KEARNEY	8,214	12	147	1,789.6	3	0	0	0	3	144	17	126	1	0
LIBERTY	29,993	12	617	2,057.1	41	2	9	9	21	576	102	420	45	9
MOSBY	247	12	11	4,453.4	1	0	0	0	1	10	0	10	0	0
NORTH KANSAS CITY	5,558	12	390	7,016.9	31	0	2	14	15	359	48	282	29	0
OAKVIEW VILLAGE	393	12	5	1,272.3	1	0	0	0	1	4	0	4	0	0
PLEASANT VALLEY	3,494	12	47	1,345.2	6	0	2	0	4	41	7	29	5	0
RANDOLPH	50	12	8	16,000.0	1	0	0	0	1	7	0	6	1	0
SMITHVILLE	7,851	12	111	1,413.8	8	0	1	0	7	103	14	86	3	0
CLINTON COUNTY	22,452	.	517	2,302.7	65	3	3	1	58	452	123	302	21	6
CLINTON CO - RURAL	9,362	12	162	1,730.4	24	1	0	0	23	138	48	79	11	0

**TABLE 6.1.1
INDEX OFFENSES BY CRIME TYPE
AND POLITICAL SUBDIVISION
2010**

Reporting Agency	Population	MOS.	Crime Index		Violent Offenses					Property Offenses				
			Total	Rate/ 100,000	Total	Murder	Rape	Robbery	Agg. Assault	Total	Burglary	Theft	MV Theft	Arson
CAMERON	5,971	12	249	4,170.2	27	2	2	1	22	222	45	168	5	4
GOWER	1,435	12	8	557.5	0	0	0	0	0	8	1	6	0	1
HOLT	469	12	5	1,066.1	1	0	0	0	1	4	2	1	1	0
LATHROP	2,323	12	59	2,539.8	4	0	0	0	4	55	19	31	4	1
PLATTSBURG	2,416	12	34	1,407.3	9	0	1	0	8	25	8	17	0	0
TRIMBLE	476	12	0	0.0	0	0	0	0	0	0	0	0	0	0
COLE COUNTY	65,866	.	2,342	3,555.7	263	1	7	49	206	2,079	413	1,600	45	21
COLE CO - RURAL	28,788	12	352	1,222.7	45	0	1	2	42	307	96	201	9	1
DOSS - STATE TECH ASSIST TEAM	0	5	0	0.0	0	0	0	0	0	0	0	0	0	0
JEFFERSON CITY	37,078	12	1,885	5,083.9	197	1	6	40	150	1,688	284	1,348	36	20
LINCOLN UNIVERSITY	0	12	80	0.0	21	0	0	7	14	59	33	26	0	0
MO CAPITOL POLICE	0	12	25	0.0	0	0	0	0	0	25	0	25	0	0
MO DEPT CONSERVATION	0	12	0	0.0	0	0	0	0	0	0	0	0	0	0
MO DIV OF ALCOHOL AND TOBACCO CTRL	0	12	0	0.0	0	0	0	0	0	0	0	0	0	0
MO GAMING COMMISSION	0	12	0	0.0	0	0	0	0	0	0	0	0	0	0
MO PARK RNGR GHQ	0	7	0	0.0	0	0	0	0	0	0	0	0	0	0
MO STATE FIRE MARSHAL	0	12	0	0.0	0	0	0	0	0	0	0	0	0	0
MO STATE WATER PATROL	0	12	0	0.0	0	0	0	0	0	0	0	0	0	0
COOPER COUNTY	15,078	.	461	3,057.4	23	0	1	2	20	438	76	343	17	2
COOPER CO - RURAL	6,726	12	176	2,616.7	12	0	0	2	10	164	47	104	12	1
BOONVILLE	7,606	12	249	3,273.7	8	0	1	0	7	241	24	214	3	0
PILOT GROVE	746	12	36	4,825.7	3	0	0	0	3	33	5	25	2	1
CRAWFORD COUNTY	29,217	.	970	3,320.0	63	1	3	6	53	907	185	664	48	10
CRAWFORD CO - RURAL	15,738	12	234	1,486.8	21	1	1	0	19	213	88	110	11	4
BOURBON	1,408	12	42	2,983.0	4	0	1	0	3	38	8	24	4	2
CUBA	3,558	12	200	5,621.1	17	0	0	3	14	183	23	152	6	2
LEASBURG	340	5	0	0.0	0	0	0	0	0	0	0	0	0	0
STEELVILLE	1,478	12	83	5,615.7	11	0	1	0	10	72	13	53	4	2
SULLIVAN	6,695	12	411	6,138.9	10	0	0	3	7	401	53	325	23	0
DADE COUNTY	7,135	.	77	1,079.2	10	0	0	0	10	67	27	34	5	1
DADE CO - RURAL	4,654	12	45	966.9	7	0	0	0	7	38	15	19	3	1
EVERTON	309	12	1	323.6	0	0	0	0	1	1	1	0	0	0
GREENFIELD	1,249	12	23	1,841.5	3	0	0	0	3	20	8	11	1	0
LOCKWOOD	923	12	8	866.7	0	0	0	0	0	8	3	4	1	0
DALLAS COUNTY	16,675	.	354	2,122.9	38	0	3	2	33	316	95	207	10	4
DALLAS CO - RURAL	12,953	12	193	1,490.0	24	0	3	0	21	169	60	99	10	0
BUFFALO	3,289	12	161	4,895.1	14	0	0	2	12	147	35	108	0	4
URBANA	433	12	0	0.0	0	0	0	0	0	0	0	0	0	0
DAVISS COUNTY	6,408	.	90	1,404.5	10	0	0	1	9	80	31	41	7	1
DAVISS CO - RURAL	4,667	12	72	1,542.7	8	0	0	1	7	64	25	34	4	1
GALLATIN	1,741	12	18	1,033.9	2	0	0	0	2	16	6	7	3	0
DEKALB COUNTY	6,407	.	105	1,638.8	7	0	2	0	5	98	41	45	9	3
DEKALB CO - RURAL	4,529	12	103	2,274.2	7	0	2	0	5	96	41	44	9	2
MAYSVILLE	1,137	12	1	88.0	0	0	0	0	0	1	0	0	0	1
STEWARTSVILLE	741	12	1	135.0	0	0	0	0	0	1	0	1	0	0
DENT COUNTY	14,881	.	352	2,365.4	32	1	6	1	24	320	80	231	9	0
DENT CO - RURAL	10,062	12	146	1,451.0	24	0	6	1	17	122	62	57	3	0
SALEM	4,819	12	206	4,274.7	8	1	0	0	7	198	18	174	6	0

**TABLE 6.1.1
INDEX OFFENSES BY CRIME TYPE
AND POLITICAL SUBDIVISION
2010**

Reporting Agency	Population	MOS.	Crime Index		Violent Offenses					Property Offenses				
			Total	Rate/ 100,000	Total	Murder	Rape	Robbery	Agg. Assault	Total	Burglary	Theft	MV Theft	Arson
DOUGLAS COUNTY	13,377	.	210	1,569.9	30	0	1	0	29	180	54	115	9	2
DOUGLAS CO - RURAL	10,277	12	93	904.9	22	0	1	0	21	71	28	38	5	0
AVA	3,100	12	117	3,774.2	8	0	0	0	8	109	26	77	4	2
DUNKLIN COUNTY	31,623	.	1,004	3,174.9	120	0	8	12	100	884	252	567	48	17
DUNKLIN CO - RURAL	9,161	12	221	2,412.4	40	0	2	1	37	181	50	115	14	2
ARBYRD	493	12	2	405.7	1	0	0	1	0	1	0	1	0	0
CAMPBELL	1,814	12	44	2,425.6	3	0	0	1	2	41	8	30	3	0
CARDWELL	729	12	6	823.0	2	0	1	0	1	4	1	3	0	0
CLARKTON	1,242	12	23	1,851.9	1	0	0	0	1	22	5	13	2	2
HOLCOMB	675	12	0	0.0	0	0	0	0	0	0	0	0	0	0
HORNERSVILLE	660	12	3	454.5	2	0	0	0	2	1	0	1	0	0
KENNETT	10,749	12	612	5,693.6	56	0	3	7	46	556	157	369	24	6
MALDEN	4,505	12	52	1,154.3	3	0	0	0	3	49	20	19	5	5
SENATH	1,595	12	41	2,570.5	12	0	2	2	8	29	11	16	0	2
FRANKLIN COUNTY	93,917	.	2,214	2,357.4	185	2	7	9	167	2,029	337	1,582	102	8
FRANKLIN CO - RURAL	56,382	12	637	1,129.8	73	1	1	2	69	564	157	357	48	2
GERALD	1,227	12	39	3,178.5	6	0	1	0	5	33	8	24	1	0
NEW HAVEN	2,025	12	61	3,012.3	9	0	0	0	9	52	9	40	2	1
PACIFIC	6,115	12	189	3,090.8	22	1	2	1	18	167	17	144	6	0
ST. CLAIR	4,429	12	329	7,428.3	34	0	1	1	32	295	48	228	18	1
UNION	9,468	12	502	5,302.1	20	0	1	1	18	482	51	417	12	2
WASHINGTON	14,271	12	457	3,202.3	21	0	1	4	16	436	47	372	15	2
GASCONADE COUNTY	14,456	.	275	1,902.3	34	0	3	0	31	241	63	161	14	3
GASCONADE CO - RURAL	8,876	12	131	1,475.9	22	0	2	0	20	109	49	47	12	1
HERMANN	2,729	12	88	3,224.6	9	0	1	0	8	79	13	63	1	2
OWENSVILLE	2,477	12	56	2,260.8	3	0	0	0	3	53	1	51	1	0
ROSEBUD	374	12	0	0.0	0	0	0	0	0	0	0	0	0	0
GENTRY COUNTY	3,039	.	35	1,151.7	3	0	1	0	2	32	12	20	0	0
GENTRY CO - RURAL	2,139	12	30	1,402.5	1	0	1	0	0	29	10	19	0	0
KING CITY	900	12	5	555.6	2	0	0	0	2	3	2	1	0	0
GREENE COUNTY	263,820	.	19,517	7,397.8	1,563	12	136	335	1,080	17,954	2,874	13,861	1,133	86
GREENE CO - RURAL	82,726	12	1,896	2,291.9	131	0	13	19	99	1,765	559	1,097	92	17
ASH GROVE	1,536	11	28	1,822.9	0	0	0	0	0	28	6	21	1	0
BATTLEFIELD	4,201	12	61	1,452.0	1	0	0	0	1	60	9	49	2	0
FAIR GROVE	1,398	12	18	1,287.6	2	0	0	0	2	16	4	9	3	0
REPUBLIC	13,021	12	661	5,076.4	84	1	1	5	77	577	79	475	19	4
SPRINGFIELD	154,777	12	16,611	10,732.2	1,328	11	120	310	887	15,283	2,188	12,025	1,005	65
SPRINGFIELD/BRANSON INTL AIRPORT	0	12	5	0.0	0	0	0	0	0	5	0	4	1	0
STRAFFORD	2,136	12	133	6,226.6	7	0	0	1	6	126	14	105	7	0
WALNUT GROVE	671	12	6	894.2	3	0	0	0	3	3	1	1	1	0
WILLARD	3,354	12	98	2,921.9	7	0	2	0	5	91	14	75	2	0
GRUNDY COUNTY	9,158	.	240	2,620.7	15	0	0	1	14	225	50	164	11	0
GRUNDY CO - RURAL	3,140	12	41	1,305.7	3	0	0	0	3	38	10	25	3	0
TRENTON	6,018	12	199	3,306.7	12	0	0	1	11	187	40	139	8	0
HARRISON COUNTY	6,540	.	105	1,605.5	12	0	1	1	10	93	31	58	3	1
HARRISON CO - RURAL	3,465	12	46	1,327.6	3	0	1	0	2	43	17	25	0	1
BETHANY	3,075	12	59	1,918.7	9	0	0	1	8	50	14	33	3	0

**TABLE 6.1.1
INDEX OFFENSES BY CRIME TYPE
AND POLITICAL SUBDIVISION
2010**

Reporting Agency	Population	MOS.	Crime Index		Violent Offenses					Property Offenses				
			Total	Rate/ 100,000	Total	Murder	Rape	Robbery	Agg. Assault	Total	Burglary	Theft	MV Theft	Arson
HENRY COUNTY	18,021	.	878	4,872.1	93	0	3	8	82	785	234	499	46	6
HENRY CO - RURAL	7,668	12	367	4,786.1	41	0	0	2	39	326	104	196	25	1
CLINTON	9,432	12	502	5,322.3	50	0	3	6	41	452	128	298	21	5
DEEPWATER	497	12	9	1,810.9	2	0	0	0	2	7	2	5	0	0
MONTROSE	424	4	0	0.0	0	0	0	0	0	0	0	0	0	0
HICKORY COUNTY	7,393	.	150	2,028.9	4	1	0	0	3	146	71	66	6	3
HICKORY CO - RURAL	7,393	12	150	2,028.9	4	1	0	0	3	146	71	66	6	3
HOLT COUNTY	3,946	.	123	3,117.1	4	0	0	0	4	119	50	60	9	0
HOLT CO - RURAL	1,980	12	80	4,040.4	0	0	0	0	0	80	36	39	5	0
MOUND CITY	1,085	12	32	2,949.3	2	0	0	0	2	30	11	17	2	0
OREGON	881	12	11	1,248.6	2	0	0	0	2	9	3	4	2	0
HOWARD COUNTY	9,515	.	78	819.8	14	0	0	0	14	64	17	44	2	1
HOWARD CO - RURAL	4,528	12	38	839.2	7	0	0	0	7	31	12	18	1	0
FAYETTE	2,686	12	16	595.7	3	0	0	0	3	13	0	13	0	0
GLASGOW	1,195	12	16	1,338.9	4	0	0	0	4	12	5	6	0	1
NEW FRANKLIN	1,106	12	8	723.3	0	0	0	0	0	8	0	7	1	0
HOWELL COUNTY	38,460	.	1,579	4,105.6	118	2	3	8	105	1,461	361	1,038	57	5
HOWELL CO - RURAL	22,053	12	405	1,836.5	39	2	0	1	36	366	126	217	23	0
MOUNTAIN VIEW	2,598	12	141	5,427.3	20	0	1	2	17	121	38	80	3	0
WEST PLAINS	11,662	12	933	8,000.3	50	0	2	5	43	883	176	676	28	3
WILLOW SPRINGS	2,147	12	100	4,657.7	9	0	0	0	9	91	21	65	3	2
IRON COUNTY	9,222	.	145	1,572.3	25	1	3	0	21	120	46	60	12	2
IRON CO - RURAL	6,407	12	93	1,451.5	20	0	3	0	17	73	28	33	12	0
IRONTON	1,334	12	39	2,923.5	4	1	0	0	3	35	10	25	0	0
PILOT KNOB	691	3	0	0.0	0	0	0	0	0	0	0	0	0	0
VIBURNUM	790	12	13	1,645.6	1	0	0	0	1	12	8	2	0	2
JACKSON COUNTY	804,066	.	47,991	5,968.5	6,546	120	321	1,909	4,196	41,445	9,597	27,077	4,387	384
JACKSON CO - RURAL	21,727	12	636	2,927.2	82	3	4	12	63	554	168	338	41	7
JACKSON COUNTY DTF	0	12	0	0.0	0	0	0	0	0	0	0	0	0	0
JACKSON CO PARK RANGERS	0	12	0	0.0	0	0	0	0	0	0	0	0	0	0
BLUE SPRINGS	55,031	12	1,803	3,276.3	99	0	16	25	58	1,704	268	1,272	161	3
BUCKNER	2,784	12	81	2,909.5	10	0	0	1	9	71	24	42	5	0
GRAIN VALLEY	9,822	12	251	2,555.5	14	0	1	2	11	237	34	176	26	1
GRANDVIEW	24,116	12	1,130	4,685.7	177	0	7	54	116	953	226	616	102	9
GREENWOOD	4,638	12	67	1,444.6	3	0	0	1	2	64	6	55	3	0
INDEPENDENCE	110,704	12	7,729	6,981.7	484	8	43	123	310	7,245	1,246	5,242	735	22
KANSAS CITY	450,077	12	32,217	7,158.1	5,429	100	226	1,600	3,503	26,788	6,901	16,518	3,041	328
LAKE LOTAWANA	1,946	12	31	0.0	0	0	0	0	0	31	9	19	3	0
LAKE TAPAWINGO	789	12	16	2,027.9	0	0	0	0	0	16	2	14	0	0
LEE'S SUMMIT	82,820	12	2,231	2,693.8	97	2	17	26	52	2,134	289	1,718	122	5
LONE JACK	892	12	20	2,242.2	1	1	0	0	0	19	5	14	0	0
OAK GROVE	6,849	12	251	3,664.8	9	1	2	0	6	242	37	181	21	3
RAYTOWN	28,328	12	1,214	4,285.5	121	5	4	61	51	1,093	301	679	108	5
SUGAR CREEK	3,543	12	206	5,814.3	20	0	1	4	15	186	47	121	18	0
UNIVERSITY OF MO - KC	0	12	108	0.0	0	0	0	0	0	108	34	72	1	1
JASPER COUNTY	118,096	.	5,741	4,861.3	530	2	62	72	394	5,211	938	3,852	378	43
JASPER CO - RURAL	26,955	12	736	2,730.5	186	0	11	6	169	550	161	312	74	3
CARL JUNCTION	7,172	12	157	2,189.1	8	0	3	0	5	149	38	102	9	0
CARTERVILLE	1,956	12	11	562.4	1	0	1	0	0	10	1	7	2	0

**TABLE 6.1.1
INDEX OFFENSES BY CRIME TYPE
AND POLITICAL SUBDIVISION
2010**

Reporting Agency	Population	MOS.	Crime Index		Violent Offenses					Property Offenses				
			Total	Rate/ 100,000	Total	Murder	Rape	Robbery	Agg. Assault	Total	Burglary	Theft	MV Theft	Arson
CARTHAGE	13,699	12	447	3,263.0	24	1	4	3	16	423	80	320	16	7
DUENWEG	1,238	12	31	2,504.0	1	0	0	0	1	30	5	21	3	1
DUQUESNE	1,730	12	59	3,410.4	7	0	1	0	6	52	13	38	1	0
JASPER	1,058	12	11	1,039.7	(1)	0	0	0	(1)	12	6	3	3	0
JOPLIN	49,100	12	3,689	0.0	283	1	40	62	180	3,406	548	2,596	234	28
MO SOUTHERN STATE UNIVERSITY	0	12	48	0.0	0	0	0	0	0	48	10	37	1	0
ORONOGO	2,130	12	45	2,112.7	4	0	0	0	4	41	12	26	2	1
PURCELL	388	11	2	515.5	2	0	1	0	1	0	0	0	0	0
SARCOXIE	1,368	12	61	4,459.1	14	0	0	1	13	47	9	32	3	3
WEBB CITY	11,302	12	444	3,928.5	1	0	1	0	0	443	55	358	30	0
JEFFERSON COUNTY	214,942	.	4,791	2,229.0	569	3	39	26	501	4,222	647	3,319	223	33
JEFFERSON CO - RURAL	159,185	12	2,814	1,767.8	406	2	29	13	362	2,408	462	1,755	167	24
ARNOLD	20,589	12	938	4,555.8	49	0	1	5	43	889	49	819	20	1
BYRNES MILL	2,848	12	0	0.0	0	0	0	0	0	0	0	0	0	0
CRYSTAL CITY	4,549	12	178	3,912.9	19	0	2	1	16	159	20	134	3	2
DE SOTO	6,504	12	231	3,551.7	29	0	0	1	28	202	27	160	12	3
FESTUS	11,223	12	284	2,530.5	38	1	2	3	32	246	51	185	7	3
HERCULANEUM	3,390	12	91	2,684.4	3	0	1	1	1	88	4	81	3	0
HILLSBORO	1,989	12	114	5,731.5	15	0	1	0	14	99	12	82	5	0
KIMMSWICK	93	12	0	0.0	0	0	0	0	0	0	0	0	0	0
PEVELY	4,572	12	141	3,084.0	10	0	3	2	5	131	22	103	6	0
JOHNSON COUNTY	50,746	.	1,406	2,770.7	86	0	7	13	66	1,320	307	967	34	12
JOHNSON CO - RURAL	25,891	12	375	1,448.4	38	0	5	3	30	337	125	195	15	2
HOLDEN	2,567	12	116	4,518.9	14	0	0	1	13	102	9	85	6	2
KNOB NOSTER	3,027	12	90	2,973.2	4	0	0	0	4	86	15	71	0	0
LEETON	632	12	16	2,531.6	1	0	0	0	1	15	3	12	0	0
UNIVERSITY OF CENTRAL MO	0	12	151	0.0	6	0	1	1	4	145	40	103	2	0
WARRENSBURG	18,629	12	658	3,532.1	23	0	1	8	14	635	115	501	11	8
KNOX COUNTY	3,270	.	109	3,333.3	9	0	3	0	6	100	39	55	6	0
KNOX CO - RURAL	2,136	12	102	4,775.3	4	0	1	0	3	98	37	55	6	0
EDINA	1,134	12	7	617.3	5	0	2	0	3	2	2	0	0	0
LACLEDE COUNTY	35,067	.	1,288	3,673.0	281	8	10	3	260	1,007	215	731	52	9
LACLEDE CO - RURAL	20,146	12	518	2,571.2	229	6	5	0	218	289	105	158	23	3
CONWAY	782	12	9	1,150.9	1	0	0	0	1	8	1	6	1	0
LEBANON	14,139	12	761	5,382.3	51	2	5	3	41	710	109	567	28	6
LAFAYETTE COUNTY	32,301	.	642	1,987.6	47	0	4	3	40	595	140	420	32	3
LAFAYETTE CO - RURAL	12,670	12	151	1,191.8	18	0	1	0	17	133	61	65	7	0
ALMA	367	5	1	272.5	1	0	0	0	1	0	0	0	0	0
BATES CITY	266	12	3	1,127.8	1	0	0	0	1	2	0	1	1	0
CONCORDIA	2,366	12	34	1,437.0	3	0	0	0	3	31	7	23	1	0
CORDER	413	3	1	242.1	1	0	0	0	1	0	0	0	0	0
HIGGINSVILLE	4,551	12	116	2,548.9	5	0	2	0	3	111	13	93	5	0
LAKE LAFAYETTE	367	12	5	1,362.4	1	0	0	0	1	4	1	2	1	0
LEXINGTON	4,536	12	198	4,365.1	13	0	1	0	12	185	34	141	8	2
MAYVIEW	285	9	1	0.0	0	0	0	0	0	1	1	0	0	0
NAPOLEON	196	12	1	510.2	0	0	0	0	0	1	1	0	0	0
ODESSA	4,721	12	118	2,499.5	4	0	0	3	1	114	19	85	9	1
WAVERLY	785	12	13	1,656.1	0	0	0	0	0	13	3	10	0	0
WELLINGTON	778	5	0	0.0	0	0	0	0	0	0	0	0	0	0
LAWRENCE COUNTY	34,222	.	1,241	3,626.3	121	0	5	4	112	1,120	254	812	48	6

**TABLE 6.1.1
INDEX OFFENSES BY CRIME TYPE
AND POLITICAL SUBDIVISION
2010**

Reporting Agency	Population	MOS.	Crime Index		Violent Offenses					Property Offenses				
			Total	Rate/ 100,000	Total	Murder	Rape	Robbery	Agg. Assault	Total	Burglary	Theft	MV Theft	Arson
LAWRENCE CO - RURAL	17,060	12	428	2,508.8	48	0	0	1	47	380	131	227	19	3
AURORA	7,441	12	443	5,953.5	61	0	4	3	54	382	83	285	13	1
MARIONVILLE	2,174	12	81	3,725.9	3	0	0	0	3	78	7	68	2	1
MILLER	795	7	12	1,509.4	0	0	0	0	0	12	2	9	1	0
MOUNT VERNON	4,570	12	233	5,098.5	9	0	1	0	8	224	24	189	10	1
PIERCE CITY	1,457	12	33	2,264.9	0	0	0	0	0	33	4	27	2	0
VERONA	725	12	11	1,517.2	0	0	0	0	0	11	3	7	1	0
LEWIS COUNTY	8,248	.	159	1,927.7	10	0	1	0	9	149	20	123	5	1
LEWIS CO - RURAL	4,837	12	59	1,219.8	1	0	0	0	1	58	15	37	5	1
CANTON	2,480	12	79	3,185.5	4	0	1	0	3	75	5	70	0	0
LA GRANGE	931	12	21	2,255.6	5	0	0	0	5	16	0	16	0	0
LINCOLN COUNTY	51,445	.	851	1,654.2	139	1	3	1	134	712	155	507	42	8
LINCOLN CO - RURAL	32,535	12	326	1,002.0	90	1	1	0	88	236	90	122	24	0
ELSBERRY	2,586	12	39	1,508.1	20	0	1	0	19	19	4	13	2	0
FOLEY	208	12	3	1,442.3	1	0	0	0	1	2	0	2	0	0
HAWK POINT	548	11	16	2,919.7	3	0	0	0	3	13	3	10	0	0
MOSCOW MILLS	2,410	12	88	3,651.5	18	0	1	0	17	70	9	57	1	3
OLD MONROE	304	12	3	986.8	1	0	0	0	1	2	0	0	0	2
SILEX	242	3	0	0.0	0	0	0	0	0	0	0	0	0	0
TROY	11,722	12	359	3,062.6	3	0	0	0	3	356	43	298	12	3
WINFIELD	890	12	17	1,910.1	3	0	0	1	2	14	6	5	3	0
LINN COUNTY	11,099	.	258	2,324.5	22	0	1	2	19	236	86	135	13	2
LINN CO - RURAL	3,937	12	79	2,006.6	7	0	0	1	6	72	43	25	3	1
BROOKFIELD	4,358	12	130	2,983.0	10	0	1	1	8	120	37	81	2	0
BUCKLIN	479	12	4	835.1	2	0	0	0	2	2	0	2	0	0
MARCELINE	2,325	12	45	1,935.5	3	0	0	0	3	42	6	27	8	1
LIVINGSTON COUNTY	12,972	.	318	2,451.4	25	0	1	2	22	293	65	208	13	7
LIVINGSTON CO - RURAL	4,757	12	57	1,198.2	3	0	1	1	1	54	16	33	5	0
CHILLICOTHE	8,215	12	261	3,177.1	22	0	0	1	21	239	49	175	8	7
MCDONALD COUNTY	22,895	.	460	2,009.2	77	1	2	1	73	383	79	254	48	2
MCDONALD CO - RURAL	15,910	12	289	1,816.5	52	0	0	1	51	237	39	164	32	2
ANDERSON	1,921	11	84	4,372.7	4	0	0	0	4	80	21	50	9	0
GOODMAN	1,260	12	15	1,190.5	1	0	0	0	1	14	7	7	0	0
LANAGAN	434	12	0	0.0	0	0	0	0	0	0	0	0	0	0
NOEL	1,587	12	50	3,150.6	11	0	2	0	9	39	9	25	5	0
PINEVILLE	866	11	4	461.9	3	0	0	0	3	1	1	0	0	0
SOUTHWEST CITY	917	12	18	1,962.9	6	1	0	0	5	12	2	8	2	0
MACON COUNTY	13,635	.	301	2,207.6	27	0	4	3	20	274	96	157	21	0
MACON CO - RURAL	6,738	12	134	1,988.7	12	0	2	0	10	122	62	47	13	0
LA PLATA	1,436	12	5	348.2	3	0	0	0	3	2	0	1	1	0
MACON	5,461	12	162	2,966.5	12	0	2	3	7	150	34	109	7	0
MADISON COUNTY	11,849	.	141	1,190.0	5	0	0	0	5	136	33	92	10	1
MADISON CO - RURAL	7,488	12	59	787.9	2	0	0	0	2	57	21	29	7	0
FREDERICKTOWN	4,097	12	82	2,001.5	3	0	0	0	3	79	12	63	3	1
MARQUAND	264	2	0	0.0	0	0	0	0	0	0	0	0	0	0
MARIES COUNTY	9,262	.	87	939.3	9	1	1	0	7	78	31	44	3	0
MARIES CO - RURAL	7,239	12	61	842.7	9	1	1	0	7	52	22	28	2	0
BELLE	1,380	9	0	0.0	0	0	0	0	0	0	0	0	0	0

**TABLE 6.1.1
INDEX OFFENSES BY CRIME TYPE
AND POLITICAL SUBDIVISION
2010**

Reporting Agency	Population	MOS.	Crime Index		Violent Offenses					Property Offenses				
			Total	Rate/ 100,000	Total	Murder	Rape	Robbery	Agg. Assault	Total	Burglary	Theft	MV Theft	Arson
VIENNA	643	12	26	4,043.5	0	0	0	0	0	26	9	16	1	0
MARION COUNTY	27,934	.	1,576	5,641.9	69	2	8	16	43	1,507	239	1,210	53	5
MARION CO - RURAL	7,061	12	104	1,472.9	15	0	1	0	14	89	22	67	0	0
HANNIBAL	17,456	12	1,407	8,060.3	50	2	7	16	25	1,357	210	1,089	53	5
PALMYRA	3,417	12	65	1,902.3	4	0	0	0	4	61	7	54	0	0
MERCER COUNTY	2,236	.	32	1,431.1	11	0	1	0	10	21	10	8	0	3
MERCER CO - RURAL	2,236	12	32	1,431.1	11	0	1	0	10	21	10	8	0	3
MILLER COUNTY	23,721	.	466	1,964.5	62	2	9	2	49	404	118	266	17	3
MILLER CO - RURAL	16,146	12	224	1,387.3	35	2	3	0	30	189	74	104	10	1
ELDON	4,967	12	225	4,529.9	24	0	5	2	17	201	36	158	6	1
IBERIA	677	12	5	738.6	2	0	0	0	2	3	2	0	1	0
LAKE OZARK	1,931	12	12	621.4	1	0	1	0	0	11	6	4	0	1
MISSISSIPPI COUNTY	10,645	.	393	3,691.9	71	3	1	3	64	322	89	210	18	5
MISSISSIPPI CO - RURAL	3,857	12	89	2,307.5	17	1	1	0	15	72	24	38	7	3
CHARLESTON	3,665	12	178	4,856.8	45	2	0	3	40	133	44	84	3	2
EAST PRAIRIE	3,123	11	126	4,034.6	9	0	0	0	9	117	21	88	8	0
MONITEAU COUNTY	13,210	.	172	1,302.0	19	0	0	3	16	153	32	108	8	5
MONITEAU CO - RURAL	6,921	12	64	924.7	14	0	0	0	14	50	20	26	3	1
CALIFORNIA	4,159	12	77	1,851.4	4	0	0	3	1	73	9	58	5	1
TIPTON	2,130	12	31	1,455.4	1	0	0	0	1	30	3	24	0	3
MONROE COUNTY	7,583	.	185	2,439.7	35	0	2	0	33	150	65	70	14	1
MONROE CO - RURAL	5,090	12	116	2,279.0	7	0	2	0	5	109	58	40	10	1
MONROE CITY	2,493	12	69	2,767.7	28	0	0	0	28	41	7	30	4	0
MONTGOMERY COUNTY	11,504	.	179	1,556.0	16	0	2	1	13	163	68	88	6	1
MONTGOMERY CO - RURAL	5,575	12	68	1,219.7	4	0	0	1	3	64	30	31	3	0
BELLFLOWER	396	12	2	505.1	0	0	0	0	0	2	1	1	0	0
HIGH HILL	216	12	3	1,388.9	0	0	0	0	3	1	1	1	1	0
JONESBURG	727	12	25	3,438.8	4	0	0	0	4	21	11	9	1	0
MONTGOMERY CITY	2,496	12	50	2,003.2	2	0	1	0	1	48	18	28	1	1
NEW FLORENCE	751	12	17	2,263.6	3	0	0	0	3	14	3	11	0	0
WELLSVILLE	1,343	12	14	1,042.4	3	0	1	0	2	11	4	7	0	0
MORGAN COUNTY	20,072	.	486	2,421.3	47	1	4	0	42	439	158	261	18	2
MORGAN CO - RURAL	15,604	12	312	1,999.5	36	1	2	0	33	276	129	133	14	0
LAURIE	716	12	48	6,703.9	3	0	1	0	2	45	10	34	0	1
STOVER	1,041	12	29	2,785.8	5	0	1	0	4	24	6	18	0	0
VERSAILLES	2,711	12	97	3,578.0	3	0	0	0	3	94	13	76	4	1
NEW MADRID COUNTY	15,000	.	160	1,066.7	33	2	0	1	30	127	28	79	7	13
NEW MADRID CO - RURAL	4,610	12	68	1,475.1	20	2	0	1	17	48	18	17	7	6
GIDEON	973	12	0	0.0	0	0	0	0	0	0	0	0	0	0
HOWARDVILLE	319	12	2	627.0	0	0	0	0	0	2	1	0	0	1
MARSTON	537	7	2	0.0	0	0	0	0	0	2	1	0	0	1
MATTHEWS	536	12	15	2,798.5	1	0	0	0	1	14	1	13	0	0
MOREHOUSE	934	12	10	1,070.7	4	0	0	0	4	6	1	5	0	0
NEW MADRID	3,033	12	22	725.4	1	0	0	0	1	21	2	19	0	0
PARMA	766	12	30	3,916.4	7	0	0	0	7	23	3	17	0	3
PORTAGEVILLE	2,941	12	9	306.0	0	0	0	0	0	9	0	7	0	2
RISCO	351	4	2	0.0	0	0	0	0	0	2	1	1	0	0

**TABLE 6.1.1
INDEX OFFENSES BY CRIME TYPE
AND POLITICAL SUBDIVISION
2010**

Reporting Agency	Population	MOS.	Crime Index		Violent Offenses					Property Offenses				
			Total	Rate/ 100,000	Total	Murder	Rape	Robbery	Agg. Assault	Total	Burglary	Theft	MV Theft	Arson
NEWTON COUNTY	47,523	.	1,431	3,011.2	126	1	16	10	99	1,305	257	950	90	8
NEWTON CO - RURAL	30,859	12	769	2,492.0	102	1	13	5	83	667	172	422	67	6
DIAMOND	888	12	(1)	-112.6	0	0	0	0	0	(1)	(1)	0	0	0
GRANBY	2,232	12	7	313.6	0	0	0	0	0	7	1	5	1	0
NEOSHO	11,284	12	574	5,086.8	22	0	3	3	16	552	64	468	19	1
SENECA	2,260	12	82	3,628.3	2	0	0	2	0	80	21	55	3	1
NODAWAY COUNTY	18,334	.	362	1,974.5	36	0	2	1	33	326	76	231	18	1
NODAWAY CO - RURAL	7,504	12	105	1,399.3	8	0	2	0	6	97	42	50	4	1
MARYVILLE	10,830	12	210	1,939.1	28	0	0	1	27	182	23	145	14	0
NORTHWEST MO STATE UNIVERSITY	0	12	47	0.0	0	0	0	0	0	47	11	36	0	0
OREGON COUNTY	10,099	.	108	1,069.4	19	1	0	3	15	89	27	48	12	2
OREGON CO - RURAL	7,300	12	80	1,095.9	17	1	0	3	13	63	25	28	10	0
ALTON	641	12	4	624.0	0	0	0	0	0	4	1	2	1	0
THAYER	2,158	12	24	1,112.1	2	0	0	0	2	22	1	18	1	2
OSAGE COUNTY	11,591	.	155	1,337.2	22	0	2	0	20	133	30	90	13	0
OSAGE CO - RURAL	10,171	12	120	1,179.8	19	0	1	0	18	101	30	61	10	0
LINN	1,420	10	35	2,464.8	3	0	1	0	2	32	0	29	3	0
OZARK COUNTY	8,373	.	149	1,779.5	22	1	4	1	16	127	47	70	8	2
OZARK CO - RURAL	8,123	12	142	1,748.1	21	1	4	1	15	121	45	66	8	2
THEODOSIA	250	12	7	2,800.0	1	0	0	0	1	6	2	4	0	0
PEMISCOT COUNTY	17,309	.	865	4,997.4	102	4	7	10	81	763	254	480	23	6
PEMISCOT CO - RURAL	5,129	12	188	3,665.4	19	0	3	3	13	169	56	104	7	2
BOOTHEEL DTF	0	12	0	0.0	0	0	0	0	0	0	0	0	0	0
CARUTHERSVILLE	6,237	12	368	5,900.3	49	2	2	5	40	319	120	188	8	3
COOTER	421	12	3	712.6	1	0	0	0	1	2	2	0	0	0
HAYTI	2,974	12	182	6,119.7	6	0	2	1	3	176	36	133	6	1
HOMESTOWN	172	2	0	0.0	0	0	0	0	0	0	0	0	0	0
STEELE	2,124	12	117	5,508.5	22	2	0	1	19	95	40	53	2	0
WARDELL	252	12	7	2,777.8	5	0	0	0	5	2	0	2	0	0
PERRY COUNTY	18,198	.	375	2,060.7	50	0	2	5	43	325	71	234	19	1
PERRY CO - RURAL	10,055	12	85	845.4	11	0	0	1	10	74	29	35	10	0
PERRYVILLE	8,143	12	290	3,561.3	39	0	2	4	33	251	42	199	9	1
PETTIS COUNTY	39,234	.	1,778	4,531.8	177	2	5	20	150	1,601	360	1,164	67	10
PETTIS CO - RURAL	17,280	12	294	1,701.4	23	0	2	0	21	271	70	186	14	1
LAMONTE	1,092	12	22	2,014.7	2	0	0	0	2	20	10	10	0	0
SEDALIA	20,862	12	1,462	7,008.0	152	2	3	20	127	1,310	280	968	53	9
PHELPS COUNTY	42,364	.	1,713	4,043.5	171	3	11	28	129	1,542	334	1,125	67	16
PHELPS CO - RURAL	18,703	12	434	2,320.5	51	3	3	3	42	383	137	217	27	2
DOOLITTLE	663	12	2	301.7	0	0	0	0	0	2	2	0	0	0
MO UNIVERSITY OF SCIENCE & TECH	0	12	62	0.0	1	0	0	0	1	61	7	52	0	2
NEWBURG	474	12	16	3,375.5	0	0	0	0	0	16	5	10	0	1
ROLLA	18,443	12	980	5,313.7	97	0	8	22	67	883	145	699	30	9
ST. JAMES	4,081	12	219	5,366.3	22	0	0	3	19	197	38	147	10	2
PIKE COUNTY	15,322	.	288	1,879.7	38	0	3	0	35	250	59	169	13	9
PIKE CO - RURAL	7,849	12	125	1,592.6	25	0	3	0	22	100	43	40	11	6
BOWLING GREEN	3,336	12	125	3,747.0	0	0	0	0	0	125	14	108	1	2

**TABLE 6.1.1
INDEX OFFENSES BY CRIME TYPE
AND POLITICAL SUBDIVISION
2010**

Reporting Agency	Population	MOS.	Crime Index		Violent Offenses					Property Offenses				
			Total	Rate/ 100,000	Total	Murder	Rape	Robbery	Agg. Assault	Total	Burglary	Theft	MV Theft	Arson
FRANKFORD	356	12	0	0.0	0	0	0	0	0	0	0	0	0	0
LOUISIANA	3,781	12	38	1,005.0	13	0	0	0	13	25	2	21	1	1
PLATTE COUNTY	44,309		1,092	2,464.5	69	4	8	8	49	1,023	165	803	50	5
PLATTE CO - RURAL	24,139	12	438	1,814.5	30	1	2	2	25	408	87	307	11	3
CAMDEN POINT	538	12	2	371.7	0	0	0	0	0	2	1	1	0	0
EDGERTON	550	12	9	1,636.4	1	0	0	0	1	8	4	3	0	1
FERRELVIEW	579	12	15	2,590.7	3	0	1	0	2	12	5	6	0	1
LAKE WAUKOMIS	898	12	8	890.9	0	0	0	0	0	8	1	7	0	0
NORTHMOOR	400	12	13	3,250.0	1	0	0	0	1	12	1	6	5	0
PARKVILLE	5,247	12	169	3,220.9	10	1	0	5	4	159	18	137	4	0
PLATTE CITY	4,805	12	139	2,892.8	6	0	1	0	5	133	13	116	4	0
PLATTE COUNTY	0	12	0	0.0	0	0	0	0	0	0	0	0	0	0
PLATTE WOODS	457	12	8	1,750.5	1	0	0	0	1	7	2	3	2	0
RIVERSIDE	2,985	12	228	7,638.2	11	2	4	1	4	217	19	176	22	0
TRACY	209	12	14	6,698.6	0	0	0	0	0	14	3	10	1	0
WEATHERBY LAKE	1,852	11	21	1,133.9	0	0	0	0	0	21	3	18	0	0
WESTERN MO CYBER CRIME TF	0	12	0	0.0	0	0	0	0	0	0	0	0	0	0
WESTON	1,650	12	28	1,697.0	6	0	0	0	6	22	8	13	1	0
POLK COUNTY	29,810		858	2,878.2	104	0	0	4	100	754	212	495	44	3
POLK CO - RURAL	16,856	12	461	2,734.9	83	0	1	2	80	378	136	209	32	1
BOLIVAR	10,892	12	377	3,461.3	21	0	(1)	2	20	356	67	277	11	1
FAIR PLAY	453	12	1	220.8	0	0	0	0	0	1	1	0	0	0
HUMANSVILLE	1,014	12	13	1,282.1	0	0	0	0	0	13	6	5	1	1
PLEASANT HOPE	595	12	6	1,008.4	0	0	0	0	0	6	2	4	0	0
PULASKI COUNTY	44,522		1,095	2,459.5	136	1	9	7	119	959	262	658	30	9
PULASKI CO - RURAL	32,996	12	336	1,018.3	66	0	1	2	63	270	132	120	17	1
CROCKER	998	12	28	2,805.6	5	0	0	0	5	23	3	20	0	0
DIXON	1,535	12	61	3,973.9	0	0	0	0	0	61	8	48	2	3
RICHLAND	1,775	12	65	3,662.0	7	0	0	0	7	58	14	42	1	1
ST. ROBERT	3,422	12	430	12,565.8	32	1	4	2	25	398	68	324	6	0
WAYNESVILLE	3,796	12	175	4,610.1	26	0	4	3	19	149	37	104	4	4
PUTNAM COUNTY	4,638		27	582.1	8	0	1	0	7	19	10	9	0	0
PUTNAM CO - RURAL	2,756	9	7	254.0	4	0	1	0	3	3	2	1	0	0
UNIONVILLE	1,882	12	20	1,062.7	4	0	0	0	4	16	8	8	0	0
RALLS COUNTY	9,568		197	2,058.9	11	0	7	0	4	186	44	135	6	1
RALLS CO - RURAL	7,258	12	162	2,232.0	10	0	7	0	3	152	34	112	6	0
CENTER	642	7	3	0.0	0	0	0	0	0	3	1	2	0	0
NEW LONDON	1,005	12	26	2,587.1	1	0	0	0	1	25	6	19	0	0
PERRY	663	12	6	905.0	0	0	0	0	0	6	3	2	0	1
RANDOLPH COUNTY	22,075		734	3,325.0	34	0	2	4	28	700	116	562	17	5
RANDOLPH CO - RURAL	8,071	12	102	1,263.8	7	0	0	0	7	95	31	60	4	0
HUNTSVILLE	1,636	12	12	733.5	0	0	0	0	0	12	1	10	1	0
MOBERLY	12,368	12	620	5,012.9	27	0	2	4	21	593	84	492	12	5
RAY COUNTY	22,363		494	2,209.0	42	1	3	0	38	452	127	295	21	9
RAY CO - RURAL	11,420	12	168	1,471.1	21	0	3	0	18	147	61	68	13	5
FLEMING	118	12	0	0.0	0	0	0	0	0	0	0	0	0	0
HARDIN	561	12	3	534.8	0	0	0	0	0	3	0	3	0	0
HENRIETTA	434	12	1	230.4	0	0	0	0	0	1	0	1	0	0
LAWSON	2,354	12	65	2,761.3	2	1	0	0	1	63	20	42	1	0

**TABLE 6.1.1
INDEX OFFENSES BY CRIME TYPE
AND POLITICAL SUBDIVISION
2010**

Reporting Agency	Population	MOS.	Crime Index		Violent Offenses					Property Offenses				
			Total	Rate/ 100,000	Total	Murder	Rape	Robbery	Agg. Assault	Total	Burglary	Theft	MV Theft	Arson
ORRICK	829	12	21	2,533.2	2	0	0	0	2	19	12	5	2	0
RICHMOND	5,892	12	235	3,988.5	17	0	0	0	17	218	33	176	5	4
WOOD HEIGHTS	755	12	1	132.5	0	0	0	0	0	1	1	0	0	0
REYNOLDS COUNTY	6,045	.	85	1,406.1	14	0	3	0	11	71	19	42	10	0
REYNOLDS CO - RURAL	5,048	12	73	1,446.1	11	0	3	0	8	62	19	33	10	0
ELLINGTON	997	12	12	1,203.6	3	0	0	0	3	9	0	9	0	0
RIPLEY COUNTY	13,551	.	332	2,450.0	21	4	0	0	17	311	58	239	10	4
RIPLEY CO - RURAL	11,057	12	188	1,700.3	19	4	0	0	15	169	45	116	5	3
DONIPHAN	1,894	12	142	7,497.4	2	0	0	0	2	140	13	122	4	1
NAYLOR	600	12	2	333.3	0	0	0	0	0	2	0	1	1	0
ST. CHARLES COUNTY	338,126	.	7,289	2,155.7	542	4	31	71	436	6,747	953	5,584	175	35
ST. CHARLES CO - RURAL	104,615	12	1,284	1,227.4	158	1	7	10	140	1,126	277	802	38	9
ST. CHARLES CO	0	12	1	0.0	0	0	0	0	0	1	0	1	0	0
ST. CHARLES	63,644	12	2,038	3,202.2	128	3	8	35	82	1,910	323	1,518	52	17
COTTLEVILLE	2,802	12	53	1,891.5	4	0	0	1	3	49	2	47	0	0
FORSTELL	332	12	37	11,144.6	1	0	0	0	1	36	4	30	2	0
LAKE ST. LOUIS	13,904	12	250	1,798.0	26	0	1	1	24	224	19	200	4	1
NEW MELLE	283	12	5	1,766.8	1	0	0	0	1	4	2	2	0	0
O'FALLON	74,976	12	1,344	1,792.6	71	(1)	2	9	61	1,273	135	1,101	37	0
ST. PETERS	55,092	12	1,654	3,002.3	110	1	5	9	95	1,544	126	1,377	34	7
ST. PETERS	0	12	66	0.0	3	0	0	0	3	63	1	62	0	0
WENTZVILLE	22,478	12	557	2,478.0	40	0	8	6	26	517	64	444	8	1
ST. CLAIR COUNTY	9,060	.	174	1,920.5	19	2	1	0	16	155	54	98	2	1
ST. CLAIR CO - RURAL	6,243	12	136	2,178.4	11	2	0	0	9	125	45	79	1	0
APPLETON	1,283	12	25	1,948.6	5	0	1	0	4	20	7	12	1	0
LOWRY CITY	737	12	4	542.7	2	0	0	0	2	2	0	2	0	0
OSCEOLA	797	11	9	1,129.2	1	0	0	0	1	8	2	5	0	1
ST. FRANCOIS COUNTY	57,583	.	1,474	2,559.8	136	4	10	3	119	1,338	216	1,020	84	18
ST. FRANCOIS CO - RURAL	22,484	12	485	2,157.1	81	0	6	0	75	404	105	236	55	8
BISMARCK	1,535	12	9	586.3	0	0	0	0	0	9	5	1	3	0
BONNE TERRE	4,175	12	53	1,269.5	12	3	1	1	7	41	14	17	5	5
DESLOGE	5,152	12	274	5,318.3	12	0	1	1	10	262	25	231	4	2
FARMINGTON	13,324	12	569	4,270.5	20	1	2	1	16	549	38	498	11	2
IRON MOUNTAIN LAKE	698	10	10	1,432.7	0	0	0	0	0	10	6	3	0	1
LEADINGTON	218	12	11	5,045.9	0	0	0	0	0	11	1	6	4	0
LEADWOOD	1,156	12	34	2,941.2	11	0	0	0	11	23	8	13	2	0
MINERAL AREA COLLEGE	0	12	14	0.0	0	0	0	0	0	14	10	4	0	0
PARK HILLS	8,841	1	15	169.7	0	0	0	0	0	15	4	11	0	0
ST. LOUIS COUNTY	926,608	.	32,184	3,473.3	3,181	41	154	801	2,185	29,003	6,304	20,425	2,130	144
ST. LOUIS COUNTY	323,305	12	10,746	3,323.8	1,099	20	70	286	723	9,647	2,163	6,635	789	60
BALLWIN	30,121	12	337	1,118.8	16	0	1	6	9	321	50	262	9	0
BELLA VILLA	641	12	9	1,404.1	0	0	0	0	0	9	2	6	1	0
BELLEFONTAINE NEIGHBORS	10,261	12	556	5,418.6	71	0	3	16	52	485	183	209	91	2
BELLERIVE ACRES	254	12	0	0.0	0	0	0	0	0	0	0	0	0	0
BEL NOR	1,493	12	24	1,607.5	2	0	0	0	2	22	4	16	2	0
BEL RIDGE	2,915	12	193	6,620.9	51	1	0	11	39	142	71	59	10	2
BERKELEY	9,440	12	712	7,542.4	218	2	8	21	187	494	250	191	42	11
BEVERLY HILLS	563	12	0	0.0	0	0	0	0	0	0	0	0	0	0
BRECKENRIDGE HILLS	4,514	12	233	5,161.7	26	0	0	8	18	207	69	127	10	1
BRENTWOOD	7,225	12	332	4,595.2	11	0	1	6	4	321	26	284	10	1

**TABLE 6.1.1
INDEX OFFENSES BY CRIME TYPE
AND POLITICAL SUBDIVISION
2010**

Reporting Agency	Population	MOS.	Crime Index		Violent Offenses					Property Offenses				
			Total	Rate/ 100,000	Total	Murder	Rape	Robbery	Agg. Assault	Total	Burglary	Theft	MV Theft	Arson
BRIDGETON	15,086	12	998	6,615.4	60	0	7	12	41	938	78	801	54	5
CALVERTON PARK	1,290	12	26	2,015.5	5	0	0	1	4	21	7	9	5	0
CHARLACK	1,353	12	51	3,769.4	4	0	0	1	3	47	9	35	3	0
CHESTERFIELD	46,272	12	1,045	2,258.4	46	0	2	11	33	999	99	876	21	3
CLAYTON	16,076	12	306	1,903.5	13	0	1	2	10	293	41	237	14	1
COOL VALLEY	1,012	12	98	9,683.8	18	0	0	0	18	80	23	45	10	2
COUNTRY CLUB HILLS	1,290	12	70	5,426.4	8	0	1	5	2	62	23	31	7	1
CRESTWOOD	11,474	12	361	3,146.2	14	0	0	4	10	347	37	306	4	0
CREVE COEUR	16,933	12	308	1,818.9	14	2	(1)	5	8	294	43	239	12	0
DELLWOOD	4,929	12	189	3,834.4	37	2	0	13	22	152	71	66	15	0
DES PERES	8,614	12	398	4,620.4	6	0	2	4	0	392	28	361	3	0
EDMUNDSON	787	12	42	5,336.7	6	0	2	0	4	36	12	18	6	0
ELLISVILLE	9,233	12	148	1,602.9	10	0	0	1	9	138	21	114	3	0
EUREKA	9,133	12	245	2,682.6	14	0	1	2	11	231	17	206	8	0
FERGUSON	21,118	12	1,217	5,762.9	95	1	4	45	45	1,122	357	647	117	1
FLORELL HILLS	868	12	52	5,990.8	8	0	0	3	5	44	12	27	5	0
FLORISSANT	50,919	12	1,449	2,845.7	97	0	2	47	48	1,352	294	887	169	2
FRONTENAC	3,541	12	63	1,779.2	8	0	1	1	6	55	5	50	0	0
GLENDALE	5,523	12	45	814.8	2	0	0	0	2	43	7	36	0	0
GLEN ECHO PARK	159	11	0	0.0	0	0	0	0	0	0	0	0	0	0
GREENDALE	694	12	14	2,017.3	1	0	0	0	1	13	7	6	0	0
HAZELWOOD	25,483	12	1,032	4,049.8	98	1	8	30	59	934	185	678	69	2
HILLSDALE	1,392	12	72	5,172.4	25	1	2	4	18	47	29	14	3	1
JENNINGS	14,695	12	1,424	9,690.4	243	3	5	40	195	1,181	491	529	150	11
KINLOCH	427	12	29	6,791.6	11	1	1	3	6	18	6	5	0	7
KIRKWOOD	26,818	12	885	0.0	29	0	4	5	20	856	135	685	34	2
LADUE	8,215	12	126	1,533.8	8	0	0	2	6	118	21	94	1	2
LAKESHIRE	1,294	12	33	2,550.2	0	0	0	0	0	33	16	17	0	0
LAMBERT INTL AIRPORT	0	12	154	0.0	10	0	0	0	10	144	0	141	3	0
MANCHESTER	18,657	12	352	1,886.7	2	0	0	1	1	350	23	323	3	1
MAPLEWOOD	8,688	12	432	4,972.4	35	1	1	9	24	397	40	340	17	0
MARYLAND HEIGHTS	26,109	12	723	2,769.2	41	0	2	13	26	682	95	561	23	3
MERAMEC COLLEGE PD	0	12	42	0.0	0	0	0	0	0	42	0	42	0	0
MOLINE ACRES	2,532	12	141	5,568.7	29	0	1	8	20	112	32	73	5	2
NORMANDY	4,936	12	211	4,274.7	38	0	1	8	29	173	68	92	13	0
NORTHWOODS	4,344	12	224	5,156.5	30	0	1	9	20	194	84	86	23	1
OAKLAND	1,562	12	22	0.0	0	0	0	0	0	22	4	16	0	2
OLIVETTE	7,470	12	171	2,289.2	14	0	0	8	6	157	30	113	13	1
OVERLAND	15,750	12	707	4,488.9	42	0	0	13	29	665	123	514	27	1
PAGEDALE	3,417	12	190	5,560.4	30	2	0	9	19	160	44	99	16	1
PASADENA PARK	462	12	7	1,515.2	0	0	0	0	0	7	3	2	2	0
PINE LAWN	4,019	12	233	5,797.5	56	2	5	13	36	177	76	69	32	0
RICHMOND HEIGHTS	9,157	12	780	8,518.1	20	0	1	10	9	760	23	709	28	0
RIVERVIEW	2,941	12	248	8,432.5	37	0	2	11	24	211	103	64	43	1
ROCK HILL	4,609	12	78	1,692.3	8	0	0	3	5	70	15	51	4	0
ST. ANN	12,860	12	444	3,452.6	60	0	0	6	54	384	65	296	23	0
ST. JOHN	6,432	12	255	3,964.6	29	0	1	2	26	226	41	175	10	0
STL COMM COLLEGE AT FLORISSANT VALLEY	0	12	117	0.0	1	0	0	1	0	116	2	113	1	0
SHREWSBURY	6,277	12	115	1,832.1	2	0	0	0	2	113	17	88	7	1
SUNSET HILLS	8,232	12	179	2,174.4	16	1	0	2	13	163	23	132	7	1
TOWN & COUNTRY	10,737	12	113	1,052.4	5	0	0	3	2	108	10	93	5	0
UNIVERSITY CITY	36,545	10	1,478	4,044.3	212	1	8	57	146	1,266	284	892	78	12
UNIVERSITY OF MO - ST. LOUIS	0	12	94	0.0	4	0	1	0	3	90	12	74	4	0
UPLANDS PARK	440	12	8	1,818.2	1	0	0	0	1	7	3	2	0	0
VELDA CITY	1,509	12	60	3,976.1	23	0	1	2	20	37	23	8	6	0
VELDA VILLAGE HILLS	1,042	12	3	287.9	1	0	0	1	0	2	0	1	1	0

**TABLE 6.1.1
INDEX OFFENSES BY CRIME TYPE
AND POLITICAL SUBDIVISION
2010**

Reporting Agency	Population	MOS.	Crime Index		Violent Offenses					Property Offenses				
			Total	Rate/ 100,000	Total	Murder	Rape	Robbery	Agg. Assault	Total	Burglary	Theft	MV Theft	Arson
VINITA PARK	1,798	12	88	4,894.3	15	0	0	6	9	73	29	38	6	0
WARSON WOODS	1,872	12	20	1,068.4	0	0	0	0	0	20	3	17	0	0
WASHINGTON UNIVERSITY	0	12	127	0.0	1	0	1	0	0	126	14	110	2	0
WEBSTER GROVES	22,494	12	318	1,413.7	21	0	2	6	13	297	74	207	16	0
WELLSTON	2,325	3	39	1,677.4	12	0	0	2	10	27	14	10	3	0
WOODSON TERRACE	4,032	12	143	3,546.6	12	0	1	3	8	131	35	66	30	0
STE. GENEVIEVE COUNTY	17,416	.	297	1,705.3	102	0	2	1	99	195	48	134	11	2
STE. GENEVIEVE CO - RURAL	12,590	12	216	1,715.6	93	0	2	1	90	123	35	76	11	1
STE. GENEVIEVE	4,444	12	74	1,665.2	7	0	0	0	7	67	12	54	0	1
ST. MARYS	382	12	7	1,832.5	2	0	0	0	2	5	1	4	0	0
SALINE COUNTY	21,908	.	405	1,848.6	29	0	2	1	26	376	69	297	8	2
SALINE CO - RURAL	5,738	2	0	0.0	0	0	0	0	0	0	0	0	0	0
BLACKBURN	273	1	0	0.0	0	0	0	0	0	0	0	0	0	0
EMMA	234	4	0	0.0	0	0	0	0	0	0	0	0	0	0
MARSHALL	12,213	12	332	2,718.4	26	0	2	1	23	306	67	232	6	1
SLATER	1,920	12	57	2,968.8	2	0	0	0	2	55	1	52	1	1
SWEET SPRINGS	1,530	12	16	1,045.8	1	0	0	0	1	15	1	13	1	0
SCHUYLER COUNTY	2,512	.	28	1,114.6	6	1	2	0	3	22	8	8	5	1
SCHUYLER CO - RURAL	1,902	12	28	1,472.1	6	1	2	0	3	22	8	8	5	1
QUEEN CITY	610	12	0	0.0	0	0	0	0	0	0	0	0	0	0
SCOTLAND COUNTY	4,492	.	64	1,424.8	5	0	1	0	4	59	13	41	2	3
SCOTLAND CO - RURAL	2,528	12	34	1,344.9	2	0	0	0	2	32	11	17	1	3
MEMPHIS	1,964	12	30	1,527.5	3	0	1	0	2	27	2	24	1	0
SCOTT COUNTY	40,399	.	1,584	3,920.9	317	1	8	30	278	1,267	334	876	44	13
SCOTT CO - RURAL	12,512	12	127	1,015.0	24	0	1	0	23	103	39	59	5	0
CHAFFEE	2,953	12	72	2,438.2	3	0	0	0	3	69	28	36	5	0
MINER	1,297	12	45	3,469.5	14	0	0	1	13	31	9	19	2	1
MORLEY	800	11	3	375.0	0	0	0	0	0	3	0	2	1	0
ORAN	1,246	11	24	1,926.2	2	0	0	0	2	22	8	14	0	0
SCOTT CITY	4,548	12	87	1,912.9	5	0	0	0	5	82	22	54	3	3
SIKESTON	17,043	12	1,226	7,193.6	269	1	7	29	232	957	228	692	28	9
SHANNON COUNTY	8,360	.	181	2,165.1	23	0	2	0	21	158	44	94	16	4
SHANNON CO - RURAL	5,854	12	101	1,725.3	15	0	2	0	13	86	20	51	12	3
BIRCH TREE	624	12	4	641.0	0	0	0	0	0	4	1	2	0	1
EMINENCE	555	5	2	360.4	0	0	0	0	0	2	0	2	0	0
WINONA	1,327	12	74	5,576.5	8	0	0	0	8	66	23	39	4	0
SHELBY COUNTY	5,442	.	97	1,782.4	4	0	0	0	4	93	40	49	3	1
SHELBY COUNTY - RURAL	2,741	12	61	2,225.5	0	0	0	0	0	61	22	36	3	0
CLARENCE	881	1	1	113.5	0	0	0	0	0	1	0	0	0	1
SHELBINA	1,820	12	35	1,923.1	4	0	0	0	4	31	18	13	0	0
STODDARD COUNTY	28,917	.	651	2,251.3	63	1	3	2	57	588	180	375	26	7
STODDARD CO - RURAL	14,636	12	213	1,455.3	30	0	2	0	28	183	86	84	11	2
ADVANCE	1,221	12	13	1,064.7	0	0	0	0	0	13	5	8	0	0
BERNIE	1,799	12	22	1,222.9	7	1	0	1	5	15	4	9	2	0
BLOOMFIELD	1,886	12	52	2,757.2	7	0	0	0	7	45	11	30	2	2
DEXTER	7,704	12	334	4,335.4	12	0	1	1	10	322	70	239	11	2
ESSEX	526	2	0	0.0	0	0	0	0	0	0	0	0	0	0
PUXICO	1,145	12	17	1,484.7	7	0	0	0	7	10	4	5	0	1

**TABLE 6.1.1
INDEX OFFENSES BY CRIME TYPE
AND POLITICAL SUBDIVISION
2010**

Reporting Agency	Population	MOS.	Crime Index		Violent Offenses					Property Offenses				
			Total	Rate/ 100,000	Total	Murder	Rape	Robbery	Agg. Assault	Total	Burglary	Theft	MV Theft	Arson
STONE COUNTY	31,031	.	787	2,536.2	93	1	2	4	86	694	248	398	46	2
STONE CO - RURAL	24,909	12	677	2,717.9	80	1	1	3	75	597	222	331	43	1
BRANSON WEST	544	12	26	4,779.4	0	0	0	0	0	26	1	25	0	0
CRANE	1,424	12	36	2,528.1	8	0	0	1	7	28	11	14	2	1
HURLEY	157	12	0	0.0	0	0	0	0	0	0	0	0	0	0
INDIAN POINT	728	12	7	961.5	2	0	0	0	2	5	2	3	0	0
KIMBERLING	2,523	12	37	1,466.5	3	0	1	0	2	34	11	22	1	0
REEDS SPRING	746	12	4	536.2	0	0	0	0	0	4	1	3	0	0
SULLIVAN COUNTY	5,256	.	91	1,731.4	20	0	0	0	20	71	27	40	4	0
SULLIVAN CO - RURAL	3,470	12	67	1,930.8	14	0	0	0	14	53	23	28	2	0
MILAN	1,786	12	24	1,343.8	6	0	0	0	6	18	4	12	2	0
TANEY COUNTY	45,501	.	2,122	4,663.6	257	1	16	22	218	1,865	375	1,413	70	7
TANEY CO - RURAL	30,490	12	666	2,184.3	97	0	5	1	91	569	191	342	36	0
BRANSON	7,499	12	1,195	15,935.5	131	1	7	19	104	1,064	142	897	23	2
FORSYTH	1,703	12	93	5,461.0	7	0	2	1	4	86	11	73	2	0
HOLLISTER	3,891	12	155	3,983.6	22	0	2	1	19	133	29	90	9	5
MERRIAM WOODS PD	1,329	11	0	0.0	0	0	0	0	0	0	0	0	0	0
ROCKAWAY BEACH	589	12	13	2,207.1	0	0	0	0	0	13	2	11	0	0
TEXAS COUNTY	21,277	.	364	1,710.8	21	1	1	1	18	343	88	221	25	9
TEXAS CO - RURAL	15,069	12	158	1,048.5	9	1	0	0	8	149	50	75	18	6
CABOOL	2,137	12	44	2,059.0	3	0	0	1	2	41	6	32	3	0
HOUSTON	2,015	12	81	4,019.9	7	0	0	0	7	74	13	58	3	0
LICKING	1,502	12	59	3,928.1	2	0	1	0	1	57	5	49	1	2
SUMMERSVILLE	554	12	22	3,971.1	0	0	0	0	0	22	14	7	0	1
VERNON COUNTY	18,685	.	827	4,426.0	93	1	5	4	83	734	163	525	38	8
VERNON CO - RURAL	10,367	12	258	2,488.7	27	1	1	0	25	231	55	155	17	4
NEVADA	8,318	12	569	6,840.6	66	0	4	4	58	503	108	370	21	4
WARREN COUNTY	30,430	.	752	2,471.2	76	0	11	1	64	676	149	488	28	11
WARREN CO - RURAL	18,989	12	235	1,237.6	42	0	8	0	34	193	71	111	10	1
MARTHASVILLE	859	12	1	116.4	1	0	1	0	0	0	0	0	0	0
TRUESDLE	630	12	11	1,746.0	3	0	0	0	3	8	5	3	0	0
WARRENTON	7,155	12	420	5,870.0	24	0	1	1	22	396	50	326	11	9
WRIGHT CITY	2,797	12	85	3,039.0	6	0	1	0	5	79	23	48	7	1
WASHINGTON COUNTY	22,472	.	355	1,579.7	49	1	5	0	43	306	65	199	38	4
WASHINGTON CO - RURAL	19,716	12	232	1,176.7	43	1	3	0	39	189	49	99	38	3
POTOSI	2,756	12	123	4,463.0	6	0	2	0	4	117	16	100	0	1
WAYNE COUNTY	12,294	.	216	1,757.0	15	0	0	0	15	201	68	127	5	1
WAYNE COUNTY RURAL	9,741	12	123	1,262.7	7	0	0	0	7	116	55	57	4	0
GREENVILLE	432	12	14	3,240.7	3	0	0	0	3	11	1	10	0	0
MILL SPRING	208	8	2	961.5	1	0	0	0	1	1	0	1	0	0
PIEDMONT	1,913	12	77	4,025.1	4	0	0	0	4	73	12	59	1	1
WEBSTER COUNTY	35,140	.	647	1,841.2	39	2	1	0	36	608	197	366	41	4
WEBSTER CO - RURAL	21,858	12	299	1,367.9	22	1	0	0	21	277	137	109	27	4
FORDLAND	755	12	20	2,649.0	1	0	0	0	1	19	4	13	2	0
MARSHFIELD	7,118	12	140	1,966.8	2	0	1	0	1	138	21	110	7	0
NIANGUA	489	12	7	1,431.5	1	0	0	0	1	6	6	0	0	0
ROGERSVILLE	2,898	12	130	4,485.9	8	1	0	0	7	122	17	100	5	0

**TABLE 6.1.1
INDEX OFFENSES BY CRIME TYPE
AND POLITICAL SUBDIVISION
2010**

Reporting Agency	Population	MOS.	Crime Index		Violent Offenses					Property Offenses				
			Total	Rate/ 100,000	Total	Murder	Rape	Robbery	Agg. Assault	Total	Burglary	Theft	MV Theft	Arson
SEYMOUR	2,022	12	51	2,522.3	5	0	0	0	5	46	12	34	0	0
WORTH COUNTY	966	.	38	3,933.7	8	0	0	0	8	30	19	8	2	1
WORTH CO - RURAL	966	12	38	3,933.7	8	0	0	0	8	30	19	8	2	1
WRIGHT COUNTY	18,406	.	346	1,879.8	37	0	3	4	30	309	102	183	20	4
WRIGHT CO - RURAL	11,264	12	121	1,074.2	15	0	1	0	14	106	60	30	15	1
HARTVILLE	600	12	8	1,333.3	2	0	0	0	2	6	2	4	0	0
MANSFIELD	1,349	12	52	3,854.7	2	0	0	0	2	50	10	40	0	0
MOUNTAIN GROVE	4,620	12	164	3,549.8	18	0	2	4	12	146	30	109	4	3
NORWOOD	573	12	1	174.5	0	0	0	0	0	1	0	0	1	0
ST. LOUIS CITY	350,298	12	33,821	9,654.9	6,209	144	188	2,125	3,752	27,612	6,705	16,394	4,263	250
TOTAL	5,669,207	.	227,226	4,008.1	27,105	435	1,417	6,076	19,177	200,121	43,548	139,212	15,837	1,524

*With the exception of Southwest MO State University which reports through the Springfield Police Department, law enforcement agency reports through county sheriff's office.

**Jasco Metro include the cities of Alba and Orongo.

**TABLE 6.1.2
INDEX ARRESTS BY CRIME TYPE
AND POLITICAL SUBDIVISION
2010**

Reporting Agency	Population	MOS	Crime Index		Arrests - Violent Index Offenses				Arrests - Property Index Offenses			
			Total Arrests	Total Part 1 Arrests	Murder	Rape	Robbery	Agg Assault	Burglary	Theft	MV Theft	Arson
ADAIR COUNTY	23,760	.	1,201	147	0	1	2	34	16	91	1	2
ADAIR CO - RURAL	6,621	12	439	25	.	1	.	1	11	10	.	2
KIRKSVILLE	17,139	12	689	119	.	.	2	32	5	79	1	.
TRUMAN STATE UNIVERSITY	0	12	73	3	.	.	.	1	.	2	.	.
ANDREW COUNTY	15,759	.	536	44	0	0	2	2	11	24	5	0
ANDREW CO- RURAL	8,786	12	273	26	.	.	.	2	8	12	4	.
COUNTRY CLUB VILLAGE	1,932	12	66	3	.	.	2	.	.	0	1	.
SAVANNAH	5,041	12	197	15	3	12	.	.
ATCHISON COUNTY	5,222	.	362	9	0	0	0	3	4	2	0	0
ATCHISON CO - RURAL	2,082	12	168	3	.	0	.	1	1	1	.	.
ROCK PORT	1,313	12	55	1	1	.	.	.
TARKIO	1,827	12	139	5	.	.	.	2	2	1	.	.
AUDRAIN COUNTY	22,968	.	1,307	202	2	4	5	38	46	100	7	0
AUDRAIN CO - RURAL	8,919	12	764	50	1	.	4	8	16	21	.	.
FARBER	394
MARTINSBURG	325	12	12
MEXICO	10,978	12	430	146	1	4	1	29	29	76	6	.
VANDALIA	2,352	12	101	6	.	.	.	1	1	3	1	.
BARRY COUNTY	38,966	79	1,885	249	0	4	2	35	48	149	8	3
BARRY CO - RURAL	22,431	12	787	66	.	2	1	26	26	9	1	1
BUTTERFIELD	419	10	16
CASSVILLE	3,245	12	421	42	.	.	0	1	1	37	3	.
EXETER	748	4	5
MONETT	8,835	12	569	113	.	1	1	3	17	87	4	.
PURDY	1,157	12	41	9	.	1	.	4	.	4	.	.
SELIGMAN	919	12	38	14	.	.	.	1	2	11	.	.
WASHBURN	472
WHEATON	740	5	8	5	2	1	.	2
BARTON COUNTY	11,068	.	423	29	0	0	0	8	4	17	0	0
BARTON CO - RURAL	5,753	12	138	13	.	.	.	2	2	9	.	.
LAMAR	4,529	12	272	14	.	.	.	6	.	8	.	.
LIBERAL	786	9	13	2	2	.	.	.
BATES COUNTY	15,158	.	1,292	136	0	0	0	20	34	70	11	1
BATES CO - RURAL	8,214	12	654	53	.	.	.	1	21	23	7	1
ADRIAN	1,182	12	62	15	.	.	.	10	1	4	.	.
BUTLER	4,269	12	508	48	.	.	.	2	7	36	3	.
RICH HILL	1,493	12	68	20	.	.	.	7	5	7	1	.
BENTON COUNTY	18,358	.	824	77	0	0	0	11	8	56	2	0
BENTON CO - RURAL	13,905	12	602	10	.	.	.	6	.	2	2	.
COLE CAMP	1,143	12	26	4	2	2	.	.
LINCOLN	1,081	12	27	3	3	.	.	.
WARSAW	2,229	12	169	60	.	.	.	5	3	52	.	.

**TABLE 6.1.2
INDEX ARRESTS BY CRIME TYPE
AND POLITICAL SUBDIVISION
2010**

Reporting Agency	Population	MOS	Crime Index		Arrests - Violent Index Offenses				Arrests - Property Index Offenses			
			Total Arrests	Total Part 1 Arrests	Murder	Rape	Robbery	Agg Assault	Burglary	Theft	MV Theft	Arson
BOLLINGER COUNTY	11,698	.	311	46	0	1	0	7	13	18	7	0
BOLLINGER CO - RURAL	10,208	12	171	20	.	.	.	6	8	1	5	.
MARBLE HILL	1,490	12	140	26	.	1	.	1	5	17	2	.
BOONE COUNTY	151,915	.	12,797	1,709	5	6	76	284	168	1,126	41	3
BOONE CO - RURAL	44,998	12	2,322	181	.	2	5	72	43	49	10	.
ASHLAND	2,205	12	298	4	4	.	.
CENTRALIA	3,676	12	304	32	.	.	.	7	8	15	2	.
COLUMBIA	99,174	12	8,082	1,416	5	4	70	200	112	994	28	3
HALLSVILLE	960	12	64	1	1	.	.	.
STURGEON	902	7	6
UNIVERSITY OF MO - COLUMBIA	0	12	1,721	75	.	.	1	5	4	64	1	.
BUCHANAN COUNTY	83,219	.	6,672	1,110	3	2	33	85	98	871	16	2
BUCHANAN CO - RURAL	11,269	12	1,118	32	.	.	.	18	8	5	1	.
MO WESTERN STATE COLLEGE	0	12	156	10	.	.	.	1	2	7	.	.
ST. JOSEPH	71,950	12	5,398	1,068	3	2	33	66	88	859	15	2
BUTLER COUNTY	40,456	.	3,448	584	0	2	12	46	45	469	10	0
BUTLER CO - RURAL	22,947	12	611	27	.	1	.	5	7	11	3	.
POPLAR BLUFF	17,029	12	2,829	552	.	1	12	40	37	456	6	.
QULIN	480	5	7	4	1	2	1	.
THREE RIVERS COMMUNITY COLLEGE	.	2	1	1	.	.	.	1	0	.	.	.
CALDWELL COUNTY	7,999	.	242	29	0	0	0	15	3	7	4	0
CALDWELL CO - RURAL	4,649	12	151	14	.	.	.	10	1	.	3	.
BRAYMER	952	5	7	5	.	.	.	2	.	3	.	.
HAMILTON	1,794	12	70	9	0	0	0	3	1	4	1	0
POLO	604	8	14	1	1	.	.	.
CALLAWAY COUNTY	41,158	.	2,155	214	0	2	3	49	43	103	14	0
CALLAWAY CO - RURAL	24,525	12	1,009	92	.	1	2	26	19	37	7	.
AUXVASSE	994	12	15	1	1	.	.
FULTON	11,261	12	975	106	.	.	.	20	21	58	7	.
HOLTS SUMMIT	3,640	12	146	7	.	1	1	3	1	1	.	.
NEW BLOOMFIELD	738	6	10	8	2	6	.	.
CAMDEN COUNTY	39,803	.	2,178	263	1	0	1	46	29	184	0	2
CAMDEN CO - RURAL	31,497	12	1,345	74	1	.	1	24	20	26	.	2
CAMDENTON	3,386	12	409	92	.	.	.	16	6	70	.	.
LINN CREEK	299	6	11	1	.	.	.	1
OSAGE BEACH	4,621	12	413	96	.	.	.	5	3	88	.	.
CAPE GIRARDEAU COUNTY	71,762	.	4,807	845	0	5	18	193	83	542	3	1
CAPE GIRARDEAU CO SO	20,552	12	779	90	.	.	2	63	19	5	1	.
CAPE GIRARDEAU	37,156	12	3,374	694	.	5	16	120	53	497	2	1
DELTA	540
JACKSON	13,514	12	611	52	.	.	.	10	5	37	.	.
SOUTHEAST MO STATE UNIVERSITY	0	12	43	9	6	3	.	.

**TABLE 6.1.2
INDEX ARRESTS BY CRIME TYPE
AND POLITICAL SUBDIVISION
2010**

Reporting Agency	Population	MOS	Crime Index		Arrests - Violent Index Offenses				Arrests - Property Index Offenses			
			Total Arrests	Total Part 1 Arrests	Murder	Rape	Robbery	Agg Assault	Burglary	Theft	MV Theft	Arson
CARROLL COUNTY	8,500	.	184	7	0	0	0	2	3	0	2	0
CARROLL CO - RURAL	3,842	12	148	3	3	.	.	.
CARROLLTON	3,896	12	26	4	.	.	.	2	.	.	2	.
NORBORNE	762	5	10
CARTER COUNTY	5,565	.	524	20	0	0	0	3	8	9	0	0
CARTER CO - RURAL	4,508	12	452	14	.	.	.	1	5	8	.	.
GRANDIN	237	4	4	2	.	.	.	2
VAN BUREN	820	12	68	4	0	0	0	0	3	1	0	0
CASS COUNTY	95,395	.	4,921	586	1	1	13	57	56	447	11	0
CASS CO - RURAL	25,562	12	584	59	1	.	3	22	8	24	1	.
ARCHIE	982	12	44	2	1	1	.	.
BELTON	24,436	12	2,098	249	.	.	8	19	23	191	8	0
CLEVELAND	676	5	8	1	.	.	.	1
CREIGHTON	347
DREXEL	1,095	12	39	3	.	1	.	.	.	2	.	.
EAST LYNNE	307
FREEMAN	594
GARDEN CITY	1,655	12	32	1	1	.	.
HARRISONVILLE	9,755	12	561	143	.	.	.	6	8	128	1	.
LAKE WINNEBAGO	1,114	12	157	1	.	.	.	1
PECULIAR	4,472	12	381	17	.	.	.	5	1	10	1	.
PLEASANT HILL	7,026	12	519	34	5	29	.	.
RAYMORE	17,238	12	498	76	.	.	2	3	10	61	.	.
STRASBURG	136
CEDAR COUNTY	11,454	.	372	64	0	0	0	7	17	36	2	2
CEDAR CO - RURAL	7,725	12	129	25	.	.	.	1	6	16	2	.
EL DORADO SPRINGS	3,729	12	243	39	.	.	.	6	11	20	.	2
CHARITON COUNTY	7,124	.	105	25	0	0	0	15	3	7	0	0
CHARITON CO - RURAL	4,685	12	79	13	.	.	.	10	.	3	.	.
BRUNSWICK	864	4	5	5	.	.	.	4	.	1	.	.
SALISBURY	1,575	12	21	7	.	.	.	1	3	3	.	.
CHRISTIAN COUNTY	72,424	.	2,970	403	0	1	7	85	36	269	4	1
CHRISTIAN CO - RURAL	32,418	12	646	86	.	.	.	60	19	6	1	.
BILLINGS	1,111	12	204	6	.	.	.	3	.	3	.	.
CLEVER	1,414	12	16	3	.	.	.	3
HIGHLANDVILLE	908	2	2
NIXA	18,202	12	871	123	.	1	4	7	8	102	1	.
OZARK	17,177	12	1,066	181	.	.	3	12	9	155	1	1
SPARTA	1,194	12	165	4	3	1	.
CLARK COUNTY	6,145	.	424	25	0	1	0	8	3	13	0	0
CLARK CO - RURAL	3,969	12	354	6	.	.	.	4	.	2	.	.
KAHOKA	2,176	12	70	19	.	1	.	4	3	11	.	.
CLAY COUNTY	112,898	.	8,402	513	0	7	15	61	72	346	10	2

**TABLE 6.1.2
INDEX ARRESTS BY CRIME TYPE
AND POLITICAL SUBDIVISION
2010**

Reporting Agency	Population	MOS	Crime Index		Arrests - Violent Index Offenses				Arrests - Property Index Offenses			
			Total Arrests	Total Part 1 Arrests	Murder	Rape	Robbery	Agg Assault	Burglary	Theft	MV Theft	Arson
CLAY CO - RURAL	16,199	12	2,357	57	.	1	4	11	25	13	3	.
BIRMINGHAM	218
CLAYCOMO	1,299	12	785	9	.	.	.	2	1	6	.	.
CLAY COUNTY PARKS	0	12	242	7	3	4	.	.
EXCELSIOR SPRINGS	11,840	12	1,145	81	.	1	2	10	11	57	.	.
GLADSTONE	27,542	12	728	135	.	.	4	19	12	95	3	2
KEARNEY	8,214	12	291	40	.	.	.	3	4	33	.	.
LIBERTY	29,993	12	960	77	.	.	2	7	8	58	2	.
MOSBY	247	12	163	7	.	.	.	1	.	6	.	.
NORTH KANSAS CITY	5,558	12	572	56	.	2	3	3	4	43	1	.
OAKVIEW VILLAGE	393	12	83
PLEASANT VALLEY	3,494	12	336	6	.	2	.	2	.	2	.	.
RANDOLPH	50	12	257	2	.	.	.	1	.	1	.	.
SMITHVILLE	7,851	12	483	36	.	1	.	2	4	28	1	.
CLINTON COUNTY	22,452	.	1,332	148	0	2	1	32	35	70	0	8
CLINTON CO - RURAL	9,362	12	748	50	.	1	1	15	15	12	.	6
CAMERON	5,971	12	243	67	.	.	.	6	12	47	.	2
GOWER	1,435	12	38	2	2	.	.
HOLT	469	12	70
LATHROP	2,323	12	115	15	.	.	.	5	8	2	.	.
PLATTSBURG	2,416	12	115	14	.	1	.	6	.	7	.	.
TRIMBLE	476	3	3
COLE COUNTY	65,866	.	3,443	724	0	3	19	90	59	541	4	8
COLE CO - RURAL	28,788	12	743	40	.	.	2	9	11	16	.	2
JEFFERSON CITY	37,078	12	2,562	662	.	3	12	73	45	519	4	6
LINCOLN UNIVERSITY	0	12	132	21	.	.	5	8	3	5	.	.
MO CAPITOL POLICE	0	6	6	1	1	.	.
COOPER COUNTY	15,078	.	1,561	76	0	2	3	14	20	32	4	1
COOPER CO - RURAL	6,726	12	732	42	.	1	2	7	10	18	3	1
BOONVILLE	7,606	12	783	26	.	1	1	6	7	11	.	.
PILOT GROVE	746	12	46	8	.	.	.	1	3	3	1	.
CRAWFORD COUNTY	29,217	.	2,423	232	0	0	4	29	53	141	5	0
CRAWFORD CO - RURAL	15,738	12	1,037	29	.	.	.	9	17	3	.	.
BOURBON	1,408	12	75	13	.	.	.	1	2	8	2	.
CUBA	3,558	12	385	77	.	.	4	12	14	47	.	.
LEASBURG	340	1	2
STEELVILLE	1,478	12	269	44	.	.	.	6	10	25	3	.
SULLIVAN	6,695	12	655	69	.	.	.	1	10	58	.	.
DADE COUNTY	7,135	.	321	18	0	0	0	5	6	4	2	1
DADE CO - RURAL	4,654	12	268	6	.	.	.	3	1	1	0	1
EVERTON	309	2	2	2	2	.	.	.
GREENFIELD	1,249	12	32	9	.	.	.	2	3	3	1	.
LOCKWOOD	923	11	19	1	1	.
DALLAS COUNTY	16,675	.	1,148	82	0	2	4	27	21	25	1	2

**TABLE 6.1.2
INDEX ARRESTS BY CRIME TYPE
AND POLITICAL SUBDIVISION
2010**

Reporting Agency	Population	MOS	Crime Index		Arrests - Violent Index Offenses				Arrests - Property Index Offenses			
			Total Arrests	Total Part 1 Arrests	Murder	Rape	Robbery	Agg Assault	Burglary	Theft	MV Theft	Arson
DALLAS CO - RURAL	12,953	12	1,002	58	.	2	2	20	18	13	1	2
BUFFALO	3,289	12	146	24	.	.	2	7	3	12	.	.
URBANA	433
DAVISS COUNTY	6,408	.	312	20	0	0	0	6	5	5	4	0
DAVISS CO - RURAL	4,667	12	301	16	.	.	.	4	5	3	4	.
GALLATIN	1,741	7	11	4	.	.	.	2	.	2	.	.
DE KALB COUNTY	6,407	.	550	43	0	1	0	5	14	17	5	1
DEKALB CO - RURAL	4,529	12	546	43	.	1	.	5	14	17	5	1
MAYSVILLE	1,137	3	3
STEWARTSVILLE	741	1	1
DENT COUNTY	14,881	.	819	92	1	1	0	10	11	69	0	0
DENT CO - RURAL	10,062	12	421	20	1	1	.	6	5	7	.	.
SALEM	4,819	12	398	72	.	.	.	4	6	62	.	.
DOUGLAS COUNTY	13,377	.	551	44	0	1	0	16	15	12	0	0
DOUGLAS CO - RURAL	10,277	12	413	21	.	1	.	11	7	2	.	.
AVA	3,100	12	138	23	.	.	.	5	8	10	.	.
DUNKLIN COUNTY	31,623	.	2,335	286	0	5	10	34	60	162	14	1
DUNKLIN CO - RURAL	9,161	12	316	37	.	2	.	10	7	15	3	.
ARBYRD	493	3	6
CAMPBELL	1,814	12	102	12	.	.	.	2	3	4	3	.
CARDWELL	729	12	24	2	.	1	.	1
CLARKTON	1,242	12	84	12	.	.	.	1	2	7	2	.
HOLCOMB	675	7	14
HORNERSVILLE	660	12	42	2	2	.	.
KENNETT	10,749	12	1,144	171	.	1	10	12	30	117	1	.
MALDEN	4,505	12	478	34	.	.	.	6	11	11	5	1
SENATH	1,595	12	125	16	.	1	.	2	7	6	.	.
FRANKLIN COUNTY	93,917	.	4,296	508	1	1	3	71	85	334	10	3
FRANKLIN CO - RURAL	56,382	12	2,033	129	1	.	.	4	46	70	6	2
GERALD	1,227	12	130	5	5	.	.
NEW HAVEN	2,025	12	60	9	.	.	.	4	.	4	1	.
PACIFIC	6,115	12	457	65	.	1	.	16	12	35	1	.
ST. CLAIR	4,429	12	440	78	.	.	.	24	6	47	.	1
UNION	9,468	12	469	101	.	.	1	14	9	76	1	.
WASHINGTON	14,271	12	707	121	.	.	2	9	12	97	1	.
GASCONADE COUNTY	14,456	.	356	52	0	1	0	18	7	24	1	1
GASCONADE CO - RURAL	8,876	12	142	15	.	1	.	9	2	3	.	.
HERMANN	2,729	12	128	24	.	.	.	7	5	10	1	1
OWENSVILLE	2,477	12	86	13	.	.	.	2	.	11	.	.
ROSEBUD	374
GENTRY COUNTY	3,039	.	59	2	0	0	0	1	1	0	0	0
GENTRY CO - RURAL	2,139	12	57

**TABLE 6.1.2
INDEX ARRESTS BY CRIME TYPE
AND POLITICAL SUBDIVISION
2010**

Reporting Agency	Population	MOS	Crime Index		Arrests - Violent Index Offenses				Arrests - Property Index Offenses			
			Total Arrests	Total Part 1 Arrests	Murder	Rape	Robbery	Agg Assault	Burglary	Theft	MV Theft	Arson
KING CITY	900	2	2	2	.	.	.	1	1	.	.	.
GREENE COUNTY	263,820	.	17,355	3,636	11	22	185	620	351	2,281	148	18
GREENE CO - RURAL	82,726	12	6,253	787	4	8	74	204	208	258	31	0
ASH GROVE	1,536	12	14	4	3	1	.
BATTLEFIELD	4,201	12	91	5	.	.	.	1	.	3	1	.
FAIR GROVE	1,398	12	41	7	.	.	.	2	.	4	1	.
REPUBLIC	13,021	12	534	119	.	1	3	23	12	74	5	1
SPRINGFIELD	154,777	12	9,909	2,681	7	13	106	385	129	1,915	109	17
SPRINGFIELD/BRANSON NTL AIRPORT	0	12	19
STRAFFORD	2,136	12	91	10	.	.	2	.	.	8	.	.
WALNUT GROVE	671	7	9	1	1	.	.
WILLARD	3,354	12	394	22	.	.	.	5	2	15	.	.
GRUNDY COUNTY	9,158	.	530	54	0	0	0	9	16	22	7	0
GRUNDY CO - RURAL	3,140	12	224	10	.	.	.	2	2	1	5	.
TRENTON	6,018	12	306	44	.	.	.	7	14	21	2	.
HARRISON COUNTY	6,540	.	547	59	0	1	0	24	14	19	0	1
HARRISON CO - RURAL	3,465	12	439	23	.	1	.	1	9	11	.	1
BETHANY	3,075	12	108	36	.	.	.	23	5	8	.	.
HENRY COUNTY	18,021	.	1,180	161	0	0	6	50	20	77	6	2
HENRY CO - RURAL	7,668	12	751	97	.	.	3	34	15	37	6	2
CLINTON	9,432	12	400	63	.	.	3	15	5	40	.	.
DEEPWATER	497	12	25	1	.	.	.	1
MONTROSE	424	4	4
HICKORY COUNTY	7,393	.	299	32	0	0	0	2	6	21	1	2
HICKORY CO - RURAL	7,393	12	299	32	.	.	.	2	6	21	1	2
HOLT COUNTY	3,946	.	260	11	0	0	0	3	3	4	1	0
HOLT CO - RURAL	1,980	12	246	6	2	3	1	.
MOUND CITY	1,085	7	7	4	.	.	.	2	1	1	.	.
OREGON	881	6	7	1	.	.	.	1
HOWARD COUNTY	9,515	.	323	36	0	0	0	13	2	21	0	0
HOWARD CO - RURAL	4,528	12	142	8	.	.	.	4	.	4	.	.
FAYETTE	2,686	12	122	15	.	.	.	3	.	12	.	.
GLASGOW	1,195	12	31	10	.	.	.	6	2	2	.	.
NEW FRANKLIN	1,106	12	28	3	3	.	.
HOWELL COUNTY	38,460	.	2,466	290	0	0	5	57	61	165	2	0
HOWELL CO - RURAL	22,053	12	1,527	103	.	.	1	30	25	47	.	.
MOUNTAIN VIEW	2,598	12	203	24	.	0	0	7	5	11	1	.
WEST PLAINS	11,662	12	676	149	.	.	4	16	26	102	1	.
WILLOW SPRINGS	2,147	12	60	14	.	.	.	4	5	5	.	.
IRON COUNTY	9,222	.	307	52	0	1	0	13	17	21	0	0
IRON CO - RURAL	6,407	12	206	28	.	1	.	12	9	6	.	.

**TABLE 6.1.2
INDEX ARRESTS BY CRIME TYPE
AND POLITICAL SUBDIVISION
2010**

Reporting Agency	Population	MOS	Crime Index		Arrests - Violent Index Offenses				Arrests - Property Index Offenses			
			Total Arrests	Total Part 1 Arrests	Murder	Rape	Robbery	Agg Assault	Burglary	Theft	MV Theft	Arson
IRONTON	1,334	12	80	21	.	.	.	1	5	15	.	.
PILOT KNOB	691
VIBURNUM	790	12	21	3	3	.	.	.
JACKSON COUNTY	804,066	.	36,987	6,351	28	29	191	897	369	4,584	235	18
JACKSON CO - RURAL	21,727	12	1,644	67	.	.	6	21	14	25	1	.
BLUE SPRINGS	55,031	12	2,079	125	.	5	11	34	50	15	9	1
BUCKNER	2,784	12	415	21	.	.	.	6	5	10	.	.
GRAIN VALLEY	9,822	12	339	18	.	.	.	8	3	6	1	.
GRANDVIEW	24,116	12	1,388	122	.	.	19	9	2	90	1	1
GREENWOOD	4,638	12	95	7	.	.	.	1	2	4	.	.
INDEPENDENCE	110,704	12	8,519	2,260	1	11	26	322	128	1,631	139	2
JACKSON CO PARK RANGERS	0	12	451
KANSAS CITY	450,077	12	16,241	2,809	22	.	97	435	101	2,102	39	13
LAKE LOTAWANA	1,946	12	156	2	1	1	.	.
LAKE TAPAWINGO	789	12	86
LEE'S SUMMIT	82,820	12	2,858	462	1	13	23	27	36	353	9	.
LONE JACK	892	12	128	1	1	.	.	.
OAK GROVE	6,849	12	763	47	.	.	.	3	8	32	4	.
RAYTOWN	28,328	12	1,292	380	4	.	8	23	15	302	27	1
SUGAR CREEK	3,543	12	510	29	.	.	1	8	2	13	5	.
UNIVERSITY OF MO - KC	0	12	23	1	1	.	.	.
JASPER COUNTY	118,096	.	7,909	882	0	8	10	86	59	599	35	85
JASPER CO - RURAL	26,955	12	983	110	.	4	1	49	13	21	22	.
CARL JUNCTION	7,172	12	565	39	.	1	.	5	8	23	2	.
CARTERVILLE	1,956	12	45	2	.	1	.	.	.	1	.	.
CARTHAGE	13,699	12	2,302	158	.	.	7	10	20	113	0	8
DUENWEG	1,238	12	31	1	.	.	.	1
DUQUESNE	1,730	12	170	5	.	.	.	3	.	1	1	.
JASPER	1,058	12	26	5	2	1	2	.
JOPLIN	49,100	12	2,302	400	0	0	0	12	4	307	0	77
MO SOUTHERN STATE UNIVERSITY	0	11	15	6	3	3	.	.
ORONOGO	2,130	12	43	2	.	.	.	2
PURCELL	388	7	10	3	.	2	.	1
SARCOXIE	1,368	12	74	12	.	.	1	3	0	7	1	0
WEBB CITY	11,302	12	1,343	139	.	.	1	.	9	122	7	.
JEFFERSON COUNTY	214,942	.	13,337	1,537	3	27	12	408	178	861	38	10
JEFFERSON CO - RURAL	159,185	12	7,076	762	2	21	6	326	115	260	24	8
ARNOLD	20,589	12	2,402	407	.	1	4	32	26	341	2	1
BYRNES MILL	2,848	12	30
CRYSTAL CITY	4,549	12	617	83	.	.	2	.	6	64	2	.
DE SOTO	6,504	12	606	65	.	.	.	11	5	46	3	.
FESTUS	11,223	12	1,692	143	1	2	.	21	17	99	2	1
HERCULANEUM	3,390	12	250	19	.	.	.	1	1	17	.	.
HILLSBORO	1,989	12	247	45	.	1	.	6	6	29	3	.
KIMMSWICK	93
PEVELY	4,572	12	417	13	.	2	.	2	2	5	2	.

**TABLE 6.1.2
INDEX ARRESTS BY CRIME TYPE
AND POLITICAL SUBDIVISION
2010**

Reporting Agency	Population	MOS	Crime Index		Arrests - Violent Index Offenses				Arrests - Property Index Offenses			
			Total Arrests	Total Part 1 Arrests	Murder	Rape	Robbery	Agg Assault	Burglary	Theft	MV Theft	Arson
JOHNSON COUNTY	50,746	.	2,975	310	0	1	3	45	50	200	11	0
JOHNSON CO - RURAL	25,891	12	814	63	.	1	.	19	24	12	7	.
HOLDEN	2,567	12	272	33	.	.	.	9	3	21	.	.
KNOB NOSTER	3,027	12	158	10	.	.	.	3	2	5	.	.
LEETON	632	11	18	4	.	.	.	1	3	.	.	.
UNIVERSITY OF CENTRAL MO	0	12	196	11	.	.	.	2	1	8	.	.
WARRENSBURG	18,629	12	1,517	189	.	.	3	11	17	154	4	.
KNOX COUNTY	3,270	.	72	9	0	5	0	1	2	0	1	0
KNOX CO - RURAL	2,136	12	64	2	1	.	1	.
EDINA	1,134	8	8	7	.	5	.	1	1	.	.	.
LACLEDE COUNTY	35,067	.	1,744	286	3	1	2	72	46	156	4	2
LACLEDE CO - RURAL	20,146	12	784	78	2	.	.	57	11	6	1	1
CONWAY	782	12	14	2	2	.	.
LEBANON	14,139	12	946	206	1	1	2	15	35	148	3	1
LAFAYETTE COUNTY	32,301	.	2,017	177	0	4	0	29	34	97	8	5
LAFAYETTE CO - RURAL	12,670	12	745	29	.	1	.	13	6	6	3	.
ALMA	367	1	1	1	.	.	.	1
BATES CITY	266	12	45	1	1	.
CONCORDIA	2,366	12	40	13	.	.	.	3	2	8	.	.
CORDER	413	2	2	1	.	.	.	1
HIGGINSVILLE	4,551	12	554	59	.	3	.	4	10	40	2	.
LAKE LAFAYETTE	367	12	35	1	.	.	.	1
LEXINGTON	4,536	12	289	37	.	.	.	5	10	19	2	1
MAYVIEW	285
NAPOLEON	196	5	7
ODESSA	4,721	12	288	35	.	.	.	1	6	24	.	4
WAVERLY	785	3	4
WELLINGTON	778	2	7
LAWRENCE COUNTY	34,222	.	1,062	197	1	2	0	28	32	121	12	1
LAWRENCE CO - RURAL	17,060	12	319	21	1	.	.	7	6	5	2	.
AURORA	7,441	12	339	84	.	1	.	13	12	53	5	.
MARIONVILLE	2,174	12	39	4	.	.	.	2	.	2	.	.
MILLER	795	12	22	7	.	.	.	1	.	5	1	.
MOUNT VERNON	4,570	12	295	75	.	1	.	5	13	53	2	1
PIERCE CITY	1,457	12	47	5	1	2	2	.
VERONA	725	1	1	1	1	.	.
LEWIS COUNTY	8,248	.	471	33	0	0	0	5	2	22	2	2
LEWIS CO - RURAL	4,837	12	223	8	.	.	.	1	.	3	2	2
CANTON	2,480	12	187	13	.	.	.	2	2	9	.	.
LA GRANGE	931	12	61	12	.	.	.	2	.	10	.	.
LINCOLN COUNTY	51,445	.	2,739	385	0	2	2	87	51	217	23	3
LINCOLN CO - RURAL	32,535	12	1,478	142	.	1	.	66	38	19	16	2
ELSBERRY	2,586	12	182	21	.	.	.	11	.	10	.	.
FOLEY	208	8	7

**TABLE 6.1.2
INDEX ARRESTS BY CRIME TYPE
AND POLITICAL SUBDIVISION
2010**

Reporting Agency	Population	MOS	Crime Index		Arrests - Violent Index Offenses				Arrests - Property Index Offenses			
			Total Arrests	Total Part 1 Arrests	Murder	Rape	Robbery	Agg Assault	Burglary	Theft	MV Theft	Arson
HAWK POINT	548	12	23	3	.	.	.	2	.	1	.	.
MOSCOW MILLS	2,410	12	163	12	.	1	.	6	.	4	.	1
OLD MONROE	304	12	26
SILEX	242	1	1
TROY	11,722	12	634	195	.	.	.	2	8	180	5	.
WINFIELD	890	12	225	12	.	.	2	.	5	3	2	.
LINN COUNTY	11,099	.	492	59	0	0	2	8	15	33	0	1
LINN CO - RURAL	3,937	12	76	11	.	.	1	.	7	3	.	.
BROOKFIELD	4,358	12	315	41	.	.	1	7	5	28	1	.
BUCKLIN	479	1	1
MARCELINE	2,325	12	100	7	.	.	.	1	3	2	.	1
LIVINGSTON COUNTY	12,972	.	1,055	128	1	0	1	14	17	89	4	2
LIVINGSTON CO - RURAL	4,757	12	364	35	1	.	.	.	7	23	4	.
CHILLICOTHE	8,215	12	691	93	.	.	1	14	10	66	.	2
MC DONALD COUNTY	22,895	.	1,513	143	1	2	1	35	24	69	10	1
MCDONALD CO - RURAL	15,910	12	1,313	126	1	2	1	30	18	66	7	1
ANDERSON	1,921	12	116	8	.	.	.	5	1	.	2	.
GOODMAN	1,260	8	13	3	1	2	.	.
LANAGAN	434
NOEL	1,587
PINEVILLE	866	11	17	3	3	.	.	.
SOUTHWEST CITY	917	12	54	3	1	1	1	.
MACON COUNTY	13,635	.	612	47	0	0	0	4	7	35	1	0
MACON CO - RURAL	6,738	12	277	13	.	.	.	2	5	5	1	.
LA PLATA	1,436	12	42	1	1	.	.
MACON	5,461	12	293	33	.	.	.	2	2	29	0	.
MADISON COUNTY	11,849	.	358	25	0	0	0	2	3	18	1	1
MADISON CO - RURAL	7,488	12	156	3	.	.	.	1	.	1	1	.
FREDERICKTOWN	4,097	12	202	22	.	.	.	1	3	17	.	1
MARQUAND	264
MARIES COUNTY	9,262	.	386	23	1	1	2	10	5	4	0	0
MARIES CO - RURAL	7,239	12	238	22	1	1	2	10	5	3	.	.
BELLE	1,380	12	115
VIENNA	643	12	33	1	1	.	.
MARION COUNTY	27,934	.	5,357	404	0	5	10	16	64	304	1	4
MARION CO - RURAL	7,061	12	204	12	.	1	.	3	4	4	.	.
HANNIBAL	17,456	12	4,907	383	.	4	10	11	58	295	1	4
PALMYRA	3,417	12	246	9	.	.	.	2	2	5	.	.
MERCER COUNTY	2,236	.	159	17	0	1	0	8	5	1	0	2
MERCER CO - RURAL	2,236	12	159	17	.	1	.	8	5	1	.	2
MILLER COUNTY	23,721	.	1,090	77	1	1	0	15	22	36	2	0

**TABLE 6.1.2
INDEX ARRESTS BY CRIME TYPE
AND POLITICAL SUBDIVISION
2010**

Reporting Agency	Population	MOS	Crime Index		Arrests - Violent Index Offenses				Arrests - Property Index Offenses			
			Total Arrests	Total Part 1 Arrests	Murder	Rape	Robbery	Agg Assault	Burglary	Theft	MV Theft	Arson
MILLER CO - RURAL	16,146	12	499	22	1	.	.	11	6	3	1	.
ELDON	4,967	12	426	42	.	.	.	2	10	29	1	.
IBERIA	677	11	11	4	.	1	.	1	2	.	.	.
LAKE OZARK	1,931	12	154	9	.	.	.	1	4	4	.	.
MISSISSIPPI COUNTY	10,645	.	961	128	0	0	0	56	25	40	5	2
MISSISSIPPI CO - RURAL	3,857	12	422	28	.	.	.	11	8	4	4	1
CHARLESTON	3,665	12	460	88	.	.	.	38	16	32	1	1
EAST PRAIRIE	3,123	12	79	12	.	.	.	7	1	4	.	.
MONITEAU COUNTY	13,210	.	372	29	0	0	0	4	9	12	3	1
MONITEAU CO - RURAL	6,921	12	274	14	.	.	.	3	7	1	2	1
CALIFORNIA	4,159	12	66	10	.	.	.	1	.	8	1	.
TIPTON	2,130	12	32	5	2	3	.	.
MONROE COUNTY	7,583	.	468	36	0	1	0	21	12	1	1	0
MONROE CO - RURAL	5,090	12	212	18	.	1	.	4	11	1	1	.
MONROE CITY	2,493	12	256	18	.	.	.	17	1	.	.	.
MONTGOMERY COUNTY	11,504	.	424	32	0	0	0	6	8	14	4	0
MONTGOMERY CO - RURAL	5,575	12	254	6	.	.	.	3	.	.	3	.
BELLFLOWER	396	12	32	4	1	3	.	.
HIGH HILL	216
JONESBURG	727	9	12	3	.	.	.	1	1	1	.	.
MONTGOMERY CITY	2,496	12	98	13	.	.	.	1	4	8	.	.
NEW FLORENCE	751	12	19	2	.	.	.	1	.	.	1	.
WELLSVILLE	1,343	8	9	4	2	2	.	.
MORGAN COUNTY	20,072	.	1,046	147	0	3	0	15	28	96	5	0
MORGAN CO - RURAL	15,604	12	717	89	.	2	.	9	22	52	4	.
LAURIE	716	12	43	7	.	.	.	1	.	6	0	.
STOVER	1,041	12	130	11	.	1	.	2	4	4	.	.
VERSAILLES	2,711	12	156	40	.	.	.	3	2	34	1	.
NEW MADRID COUNTY	15,000	.	1,019	45	0	0	1	16	3	20	1	4
NEW MADRID CO - RURAL	4,610	12	817	24	.	.	1	13	2	5	1	2
GIDEON	973	3	6
HOWARDVILLE	319	2	1	1	1	.	.	.
MARSTON	537	3	7
MATTHEWS	536	6	6	3	.	.	.	1	.	2	.	.
MOREHOUSE	934	12	31	5	.	.	.	1	.	4	.	.
NEW MADRID	3,033	7	7
PARMA	766	12	73	7	.	.	.	1	.	4	.	2
PORTAGEVILLE	2,941	12	70	5	5	0	.
RISCO	351	1	1
NEWTON COUNTY	47,523	.	3,181	429	0	7	6	49	70	272	20	5
NEWTON CO - RURAL	30,859	12	1,820	142	.	5	2	40	31	43	18	3
DIAMOND	888	12	48	2	2	.	.	.
GRANBY	2,232	12	31	3	3	.	.

**TABLE 6.1.2
INDEX ARRESTS BY CRIME TYPE
AND POLITICAL SUBDIVISION
2010**

Reporting Agency	Population	MOS	Crime Index		Arrests - Violent Index Offenses				Arrests - Property Index Offenses			
			Total Arrests	Total Part 1 Arrests	Murder	Rape	Robbery	Agg Assault	Burglary	Theft	MV Theft	Arson
NEOSHO	11,284	12	1,166	258	.	2	2	9	30	213	2	.
SENECA	2,260	12	116	24	.	.	2	.	7	13	.	2
NODAWAY COUNTY	18,334	.	1,437	68	0	1	0	18	12	34	3	0
NODAWAY CO - RURAL	7,504	12	571	25	.	1	.	4	9	10	1	.
MARYVILLE	10,830	12	700	41	.	.	.	14	3	22	2	.
NORTHWEST MO ST UNIV	0	12	166	2	2	.	.
OREGON COUNTY	10,099	.	411	41	2	0	0	4	4	27	4	0
OREGON CO - RURAL	7,300	12	224	13	2	.	.	2	4	2	3	.
ALTON	641	12	21	1	1	.	.
THAYER	2,158	12	166	27	.	.	.	2	.	24	1	.
OSAGE COUNTY	11,591	.	258	27	0	0	0	8	4	13	2	0
OSAGE CO - RURAL	10,171	12	215	24	.	.	.	8	4	10	2	.
LINN	1,420	12	43	3	3	.	.
OZARK COUNTY	8,373	.	507	80	0	1	1	37	27	10	1	3
OZARK CO - RURAL	8,123	12	499	78	.	1	1	37	26	9	1	3
THEODOSIA	250	10	8	2	1	1	.	.
PEMISCOT COUNTY	17,309	.	2,297	269	1	2	3	38	51	168	6	0
PEMISCOT CO - RURAL	5,129	12	395	36	.	.	1	7	12	14	2	.
CARUTHERSVILLE	6,237	12	585	70	0	0	1	13	13	42	1	0
COOTER	421	12	21	4	.	.	.	1	3	.	.	.
HAYTI	2,974	12	892	92	.	2	.	3	3	82	2	.
HAYTI HEIGHTS	.	8	12
HOMESTOWN	172
STEELE	2,124	12	338	62	1	.	1	9	20	30	1	.
WARDELL	252	12	54	5	.	.	.	5
PERRY COUNTY	18,198	.	836	106	0	1	5	16	23	56	4	1
PERRY CO - RURAL	10,055	12	518	32	.	.	.	7	14	8	3	.
PERRYVILLE	8,143	12	318	74	.	1	5	9	9	48	1	1
PETTIS COUNTY	39,234	.	2,542	382	0	1	3	72	56	239	9	2
PETTIS CO - RURAL	17,280	12	610	70	.	1	.	11	30	25	3	.
LAMONTE	1,092	12	41	3	2	1	.	.
SEDALIA	20,862	12	1,891	309	.	.	3	61	24	213	6	2
PHELPS COUNTY	42,364	.	2,086	496	1	1	19	86	38	342	8	1
PHELPS CO - RURAL	18,703	12	750	60	1	.	2	32	13	8	4	.
DOOLITTLE	663
MO UNIVERSITY OF SCIENCE & TECH	0	12	48	2	2	.	.
NEWBURG	474	12	15
ROLLA	18,443	12	1,042	390	.	1	16	44	21	306	2	.
ST. JAMES	4,081	12	231	44	.	.	1	10	4	26	2	1
PIKE COUNTY	15,322	.	875	73	0	2	0	13	7	47	4	0
PIKE CO - RURAL	7,849	12	447	11	.	2	.	3	3	.	3	.

**TABLE 6.1.2
INDEX ARRESTS BY CRIME TYPE
AND POLITICAL SUBDIVISION
2010**

Reporting Agency	Population	MOS	Crime Index		Arrests - Violent Index Offenses				Arrests - Property Index Offenses			
			Total Arrests	Total Part 1 Arrests	Murder	Rape	Robbery	Agg Assault	Burglary	Theft	MV Theft	Arson
BOWLING GREEN	3,336	12	225	22	1	21	.	.
FRANKFORD	356	4	4
LOUISIANA	3,781	12	199	40	.	.	.	10	3	26	1	.
PLATTE COUNTY	44,309	.	3,107	265	1	3	5	20	27	205	4	0
PLATTE CO - RURAL	24,139	12	1,014	61	1	1	2	11	14	31	1	.
CAMDEN POINT	538	1	1
EDGERTON	550
FERRELVIEW	579	12	39	2	.	1	.	.	.	1	.	.
LAKE WAUKOMIS	898	12	48	5	4	1	.	.
NORTHMOOR	400	12	84
PARKVILLE	5,247	12	303	109	.	.	3	2	6	96	2	.
PLATTE CITY	4,805	12	276	22	.	.	.	1	2	18	1	.
PLATTE WOODS	457	12	144	1	.	.	.	1
RIVERSIDE	2,985	12	1,087	56	.	1	.	.	1	54	.	.
TRACY	209	12	30	3	3	.	.
WEATHERBY LAKE	1,852	12	29
WESTON	1,650	12	52	6	.	.	.	5	.	1	.	.
POLK COUNTY	29,810	.	1,458	209	0	1	3	46	26	132	0	1
POLK CO - RURAL	16,856	12	267	39	.	1	.	24	7	7	.	.
BOLIVAR	10,892	12	1,170	164	.	.	3	22	14	125	.	.
FAIR PLAY	453	2	4	2	2	.	.	.
HUMANSVILLE	1,014	12	17	4	3	.	.	1
PLEASANT HOPE	595
PULASKI COUNTY	44,522	.	2,594	343	0	1	7	86	44	200	2	3
PULASKI CO - RURAL	32,996	12	763	67	.	.	3	31	21	9	.	3
CROCKER	998	12	58	4	.	.	.	1	0	3	.	.
DIXON	1,535	12	119	38	2	36	.	.
RICHLAND	1,775	12	117	15	.	.	.	6	4	5	.	.
ST. ROBERT	3,422	12	831	163	.	.	2	29	12	119	1	.
WAYNESVILLE	3,796	12	706	56	.	1	2	19	5	28	1	.
PUTNAM COUNTY	4,638	.	124	19	0	0	0	9	8	2	0	0
PUTNAM CO - RURAL	2,756	12	70	6	.	.	.	3	3	.	.	.
UNIONVILLE	1,882	12	54	13	.	.	.	6	5	2	.	.
RALLS COUNTY	9,568	.	289	21	0	5	0	3	3	10	0	0
RALLS CO - RURAL	7,258	12	255	18	.	5	.	2	2	9	.	.
CENTER	642	1	1
NEW LONDON	1,005	12	29	3	.	.	.	1	1	1	.	.
PERRY	663	3	4
RANDOLPH COUNTY	22,075	.	1,282	110	1	0	1	17	14	77	0	0
RANDOLPH CO - RURAL	8,071	12	401	13	1	.	.	3	3	6	.	.
HUNTSVILLE	1,636	12	26	0	0	0	0	0	0	0	0	0
MOBERLY	12,368	12	855	97	.	.	1	14	11	71	.	.
RAY COUNTY	22,363	.	797	95	0	0	0	11	7	69	3	5

**TABLE 6.1.2
INDEX ARRESTS BY CRIME TYPE
AND POLITICAL SUBDIVISION
2010**

Reporting Agency	Population	MOS	Crime Index		Arrests - Violent Index Offenses				Arrests - Property Index Offenses			
			Total Arrests	Total Part 1 Arrests	Murder	Rape	Robbery	Agg Assault	Burglary	Theft	MV Theft	Arson
RAY CO - RURAL	11,420	12	105	11	.	.	.	2	1	3	1	4
FLEMING	118
HARDIN	561	11	21	1	1	.	.
HENRIETTA	434	1	0	0	0	.	.
LAWSON	2,354	12	64	3	.	.	.	1	.	2	.	.
ORRICK	829	12	21	3	.	.	.	1	1	1	.	.
RICHMOND	5,892	12	586	77	.	.	.	7	5	62	2	1
WOOD HEIGHTS	755
REYNOLDS COUNTY	6,045	.	219	7	0	3	0	1	1	1	1	0
REYNOLDS CO - RURAL	5,048	12	187	6	0	3	0	0	1	1	1	0
ELLINGTON	997	12	32	1	.	.	.	1	.	0	.	.
RIPLEY COUNTY	13,551	.	471	65	0	0	0	2	10	49	4	0
RIPLEY CO - RURAL	11,057	12	327	29	8	19	2	.
DONIPHAN	1,894	12	132	36	.	.	.	2	2	30	2	.
NAYLOR	600	8	12
ST. CHARLES COUNTY	338,126	.	20,791	2,763	4	7	44	277	234	2,135	55	7
ST CHARLES CO - RURAL	104,615	12	3,355	282	2	2	4	86	57	125	4	2
COTTLEVILLE	2,802	12	315	25	.	.	1	4	1	19	.	.
FORISTELL	332	12	593	14	.	.	.	2	.	11	1	.
LAKE ST. LOUIS	13,904	12	657	93	.	.	1	8	6	78	.	.
NEW MELLE	283	12	45
O'FALLON	74,976	12	3,697	464	.	1	11	34	28	383	7	.
ST. CHARLES	63,644	12	5,132	612	1	3	16	49	86	429	24	4
ST. CHARLES CO	0	12	61	1	1	.	.
ST. PETERS	55,092	12	4,609	995	1	.	10	74	40	854	15	1
ST. PETERS	0	12	101	13	.	.	.	1	.	12	.	.
WENTZVILLE	22,478	12	2,226	264	.	1	1	19	16	223	4	.
ST. CLAIR COUNTY	9,060	.	250	16	0	1	0	6	9	0	0	0
ST. CLAIR CO - RURAL	6,243	12	217	12	.	1	.	4	7	.	.	.
APPLETON	1,283	4	4	2	.	.	.	1	1	.	.	.
LOWRY CITY	737	3	4	1	.	.	.	1
OSCEOLA	797	12	25	1	1	.	.	.
ST. FRANCOIS COUNTY	57,583	.	3,393	360	1	0	2	63	39	228	23	4
ST. FRANCOIS CO - RURAL	22,484	12	1,249	116	1	.	1	41	14	38	18	3
BISMARCK	1,535	1	1
BONNE TERRE	4,175	12	688	9	.	.	.	3	2	3	.	1
DESLOGE	5,152	12	574	65	.	.	.	7	5	51	2	.
FARMINGTON	13,324	12	700	136	.	.	1	6	9	118	2	.
IRON MOUNTAIN LAKE	698	5	5	2	2	.	.
LEADINGTON	218	12	100	7	1	5	1	.
LEADWOOD	1,156	12	8	6	0	0	0	5	0	1	0	0
MINERAL AREA COLLEGE	0	8	12	5	3	2	.	.
PARK HILLS	8,841	12	56	14	.	.	.	1	5	8	.	.
ST. LOUIS COUNTY	926,608	.	88,624	12,160	9	56	400	1,134	1,293	8,870	363	35

**TABLE 6.1.2
INDEX ARRESTS BY CRIME TYPE
AND POLITICAL SUBDIVISION
2010**

Reporting Agency	Population	MOS	Crime Index		Arrests - Violent Index Offenses				Arrests - Property Index Offenses			
			Total Arrests	Total Part 1 Arrests	Murder	Rape	Robbery	Agg Assault	Burglary	Theft	MV Theft	Arson
ST. LOUIS COUNTY	323,305	12	31,245	3,977	7	20	162	391	393	2,870	126	8
BALLWIN	30,121	12	629	64	.	.	.	4	6	52	2	.
BELLA VILLA	641	12	53
BELLEFONTAINE NEIGHBORS	10,261	12	1,128	104	.	2	5	31	21	42	3	.
BELLERIVE ACRES	254	4	5
BEL NOR	1,493	12	65	6	.	.	.	3	.	2	1	.
BEL RIDGE	2,915	12	742	27	.	.	1	11	8	6	1	.
BERKELEY	9,440	12	1,493	130	.	3	9	23	46	30	17	2
BEVERLY HILLS	563	12	921	3	2	1	.	.
BRECKENRIDGE HILLS	4,514	12	860	68	.	.	4	22	12	27	3	.
BRENTWOOD	7,225	12	623	212	.	.	5	2	6	196	3	.
BRIDGETON	15,086	12	1,648	611	.	3	6	28	22	531	18	3
CALVERTON PARK	1,290	12	192	4	.	.	.	2	.	2	.	.
CHARLACK	1,353	12	504	27	.	.	1	6	7	10	3	.
CHESTERFIELD	46,272	12	1,623	483	.	.	6	14	29	431	3	0
CLAYTON	16,076	12	1,335	64	.	1	1	9	10	39	4	.
COOL VALLEY	1,012	12	246	38	.	.	1	8	5	22	1	1
COUNTRY CLUB HILLS	1,290	12	357	5	.	1	2	.	1	1	.	.
CRESTWOOD	11,474	12	484	133	.	.	.	8	.	125	.	.
CREVE COEUR	16,933	12	1,134	151	1	.	2	6	18	120	4	.
DELLWOOD	4,929	12	441	72	.	.	1	17	16	33	5	.
DES PERES	8,614	12	812	274	.	.	1	0	8	265	.	.
EDMUNDSON	787	12	261	14	.	1	.	3	1	6	3	.
ELLISVILLE	9,233	12	412	66	.	.	.	3	8	53	2	.
EUREKA	9,133	12	661	98	.	1	3	7	13	73	1	.
FERGUSON	21,118	12	2,410	541	.	.	15	23	59	438	6	.
FLORDELL HILLS	868	12	146	7	.	.	.	3	1	3	.	.
FLORISSANT	50,919	12	3,750	738	0	4	33	9	131	529	29	3
FRONTENAC	3,541	12	477	44	.	1	.	6	1	35	1	.
GLENDALE	5,523	12	92	11	.	.	.	2	2	7	.	.
GLEN ECHO PARK	159
GREENDALE	694	12	41	4	.	.	.	1	2	1	.	.
HAZELWOOD	25,483	12	2,705	463	.	5	13	44	53	327	20	1
HILLSDALE	1,392	12	738	13	.	2	.	7	1	0	3	.
JENNINGS	14,695	12	2,244	316	.	2	13	89	39	167	6	.
KINLOCH	427	12	87	2	.	.	.	2
KIRKWOOD	26,818	12	1,375	463	.	3	3	17	23	409	8	.
LADUE	8,215	12	545	44	.	.	1	2	9	32	.	.
LAKESHIRE	1,294	12	20	1	1	.	.	.
LAMBERT INTL AIRPORT	0	12	193	23	.	.	.	13	.	10	.	.
MANCHESTER	18,657	12	531	181	.	.	1	2	10	167	.	1
MAPLEWOOD	8,688	12	1,591	229	.	.	4	9	15	197	4	.
MARYLAND HEIGHTS	26,109	12	5,315	214	.	.	16	24	27	141	6	.
MOLINE ACRES	2,532	12	729	61	.	.	5	13	4	37	2	.
NORMANDY	4,936	12	744	41	.	1	2	16	18	4	.	.
NORTHWOODS	4,344	12	314	94	.	.	7	23	10	49	4	1
OAKLAND	1,562	12	96	12	4	7	1	.
OLIVETTE	7,470	12	324	46	.	.	7	5	8	25	1	.
OVERLAND	15,750	12	1,753	260	.	.	10	25	48	165	11	1
PAGEDALE	3,417	12	1,212	38	.	.	2	12	10	14	.	.

**TABLE 6.1.2
INDEX ARRESTS BY CRIME TYPE
AND POLITICAL SUBDIVISION
2010**

Reporting Agency	Population	MOS	Crime Index		Arrests - Violent Index Offenses				Arrests - Property Index Offenses			
			Total Arrests	Total Part 1 Arrests	Murder	Rape	Robbery	Agg Assault	Burglary	Theft	MV Theft	Arson
PASADENA PARK	462	2	3	2	2	.	.
PINE LAWN	4,019	12	1,745	53	.	3	4	21	12	9	4	.
RICHMOND HEIGHTS	9,157	12	1,629	610	.	.	5	10	3	587	5	.
RIVERVIEW	2,941	12	155	34	.	.	1	17	8	5	3	.
ROCK HILL	4,609	12	221	8	.	.	2	4	1	1	.	.
ST. ANN	12,860	12	1,758	206	.	1	8	9	43	138	7	.
ST. JOHN	6,432	12	1,956	155	.	1	.	21	17	114	2	.
STL COMM COLLEGE AT FLORISSANT VALLEY	0	1	1
SHREWSBURY	6,277	12	220	21	4	16	1	.
SUNSET HILLS	8,232	12	521	57	.	.	1	6	6	40	4	.
TOWN & COUNTRY	10,737	12	862	37	.	.	6	4	1	26	.	.
UNIVERSITY CITY	36,545	12	1,975	333	1	1	25	65	53	160	14	14
UNIVERSITY OF MO - ST. LOUIS	0	12	17	6	.	.	.	1	4	1	.	.
UPLANDS PARK	440	12	49	1	1	.
VELDA CITY	1,509	12	503	22	.	.	2	13	2	1	4	.
VELDA VILLAGE HILLS	1,042	12	158	4	.	.	0	.	1	1	2	.
VINITA PARK	1,798	12	321	10	.	.	.	4	2	4	.	.
WARSON WOODS	1,872	12	69	15	4	11	.	.
WASHINGTON UNIVERSITY	0	12	65	27	11	14	2	.
WEBSTER GROVES	22,494	12	661	45	.	.	4	5	5	28	3	.
WELLSTON	2,325	12	89	12	.	.	.	6	.	1	5	.
WOODSON TERRACE	4,032	12	340	25	.	.	.	3	8	10	4	.
STE. GENEVIEVE	17,416	.	721	90	0	0	0	55	11	20	2	2
STE. GENEVIEVE CO - RURAL	12,590	12	486	68	.	.	.	49	9	6	2	2
STE. GENEVIEVE	4,444	12	227	22	.	.	.	6	2	14	.	.
ST. MARYS	382	6	8
SALINE COUNTY	21,908	.	1,331	142	0	2	0	19	18	101	0	2
SALINE CO - RURAL	5,738	12	278
BLACKBURN	273
EMMA	234
MARSHALL	12,213	12	911	130	.	2	.	16	16	96	.	.
SLATER	1,920	12	128	8	.	.	.	2	2	2	.	2
SWEET SPRINGS	1,530	9	14	4	.	.	.	1	.	3	.	.
SCHUYLER COUNTY	2,512	.	124	7	0	0	0	2	1	0	4	0
SCHUYLER CO - RURAL	1,902	12	124	7	.	.	.	2	1	.	4	.
QUEEN CITY	610
SCOTLAND COUNTY	4,492	.	130	11	0	0	0	4	4	2	1	0
SCOTLAND CO - RURAL	2,528	12	108	5	.	.	.	2	2	.	1	.
MEMPHIS	1,964	12	22	6	.	.	.	2	2	2	.	.
SCOTT COUNTY	40,399	.	2,759	495	1	5	20	171	84	205	8	1
SCOTT CO - RURAL	12,512	12	448	23	.	1	.	10	10	2	.	.
CHAFFEE	2,953	12	109	6	.	.	.	1	2	2	1	.
MINER	1,297	12	171	0	0	.	.
MORLEY	800	3	12	1	1	.	.
ORAN	1,246	12	28	13	.	.	.	2	10	1	.	.

**TABLE 6.1.2
INDEX ARRESTS BY CRIME TYPE
AND POLITICAL SUBDIVISION
2010**

Reporting Agency	Population	MOS	Crime Index		Arrests - Violent Index Offenses				Arrests - Property Index Offenses			
			Total Arrests	Total Part 1 Arrests	Murder	Rape	Robbery	Agg Assault	Burglary	Theft	MV Theft	Arson
SCOTT CITY	4,548	12	270	24	.	.	.	6	5	13	.	.
SIKESTON	17,043	12	1,721	428	1	4	20	152	57	186	7	1
SHANNON COUNTY	8,360	.	968	34	2	1	0	7	10	11	3	0
SHANNON CO - RURAL	5,854	12	938	18	2	1	.	4	3	7	1	.
BIRCH TREE	624
EMINENCE	555	1	1
WINONA	1,327	12	29	16	.	.	.	3	7	4	2	.
SHELBY COUNTY	5,442	.	344	23	0	0	0	2	16	5	0	0
SHELBY COUNTY - RURAL	2,741	12	250	12	7	5	.	.
CLARENCE	881	1	1
SHELBINA	1,820	12	93	11	.	.	.	2	9	.	.	.
STODDARD COUNTY	28,917	.	1,292	183	0	0	1	22	36	122	1	1
STODDARD CO - RURAL	14,636	12	527	39	.	.	.	8	19	12	.	.
ADVANCE	1,221	12	49	5	5	.	.
BERNIE	1,799	12	48	7	.	.	.	3	1	3	.	.
BLOOMFIELD	1,886	12	64	2	2	.	.
DEXTER	7,704	12	550	123	.	.	1	5	15	100	1	1
ESSEX	526
PUXICO	1,145	12	54	7	.	.	.	6	1	.	.	.
STONE COUNTY	31,031	.	1,453	199	2	2	6	60	47	70	11	1
STONE CO - RURAL	24,909	12	1,108	140	2	1	6	49	39	33	9	1
BRANSON WEST	544	12	112	22	1	20	1	.
CRANE	1,424	12	110	18	.	.	.	8	5	4	1	.
HURLEY	157
INDIAN POINT	728	3	3	2	.	.	.	1	1	.	.	.
KIMBERLING	2,523	12	108	17	.	1	.	2	1	13	.	.
REEDS SPRING	746	6	12
SULLIVAN COUNTY	5,256	.	154	19	0	0	0	9	3	3	4	0
SULLIVAN CO - RURAL	3,470	12	96	7	.	.	.	3	3	1	.	.
MILAN	1,786	12	58	12	.	.	.	6	.	2	4	.
TANEY COUNTY	45,501	.	3,324	457	0	2	5	71	34	334	4	7
TANEY CO - RURAL	30,490	12	697	66	.	1	1	30	13	14	3	4
BRANSON	7,499	12	2,101	321	.	.	4	30	14	269	1	3
FORSYTH	1,703	12	201	42	.	1	.	3	3	35	.	.
HOLLISTER	3,891	12	213	26	.	.	.	8	4	14	.	.
MERRIAM WOODS PD	1,329	12	27
ROCKAWAY BEACH	589	12	85	2	2	.	.
TEXAS COUNTY	21,277	.	902	117	0	0	0	14	23	71	9	0

**TABLE 6.1.2
INDEX ARRESTS BY CRIME TYPE
AND POLITICAL SUBDIVISION
2010**

Reporting Agency	Population	MOS	Crime Index		Arrests - Violent Index Offenses				Arrests - Property Index Offenses			
			Total Arrests	Total Part 1 Arrests	Murder	Rape	Robbery	Agg Assault	Burglary	Theft	MV Theft	Arson
TEXAS CO - RURAL	15,069	12	398	14	.	.	.	5	1	4	4	.
CABOOL	2,137	12	137	32	.	.	.	2	8	19	3	.
HOUSTON	2,015	12	186	47	.	.	.	7	4	35	1	.
LICKING	1,502	12	120	15	8	6	1	.
SUMMERSVILLE	554	12	61	9	2	7	.	.
VERNON COUNTY	18,685	.	1,557	157	0	2	1	50	31	67	5	1
VERNON CO - RURAL	10,367	12	490	46	.	1	.	20	4	16	4	1
NEVADA	8,318	12	1,067	111	.	1	1	30	27	51	1	.
WARREN COUNTY	30,430	.	1,676	234	1	6	1	45	51	120	6	4
WARREN CO - RURAL	18,989	12	657	90	1	5	.	18	37	27	2	.
MARTHASVILLE	859	12	16	1	.	1
TRUESDLE	630	12	49	6	.	.	.	4	0	2	.	.
WARRENTON	7,155	12	736	126	.	.	1	22	11	84	4	4
WRIGHT CITY	2,797	12	218	11	.	.	.	1	3	7	.	.
WASHINGTON COUNTY	22,472	.	1,397	141	1	1	0	45	13	72	9	0
WASHINGTON CO - RURAL	19,716	12	749	68	1	1	.	39	10	8	9	.
POTOSI	2,756	12	648	73	.	.	.	6	3	64	.	.
WAYNE COUNTY	12,294	.	700	72	1	0	0	15	12	44	0	0
WAYNE COUNTY RURAL	9,741	12	483	15	1	.	.	8	6	.	.	.
GREENVILLE	432	12	53	7	.	.	.	2	1	4	.	.
MILL SPRING	208	2	4	2	.	.	.	2
PIEDMONT	1,913	12	160	48	.	.	.	3	5	40	.	.
WEBSTER COUNTY	35,140	.	1,461	164	1	2	0	18	55	76	8	4
WEBSTER CO - RURAL	21,858	12	890	101	1	1	.	12	45	33	6	3
FORDLAND	755	12	69	6	.	.	.	1	1	4	.	.
MARSHFIELD	7,118	12	221	35	.	1	.	1	7	23	2	1
NIANGUA	489	1	1
ROGERSVILLE	2,898	12	137	11	.	.	.	2	.	9	.	.
SEYMOUR	2,022	12	143	11	.	.	.	2	2	7	.	.
WORTH COUNTY	966	.	34	2	0	0	0	2	0	0	0	0
WORTH CO - RURAL	966	12	34	2	.	.	.	2
WRIGHT COUNTY	18,406	.	958	98	0	0	2	38	10	46	2	0
WRIGHT CO - RURAL	11,264	12	477	38	.	0	.	25	6	6	1	.
HARTVILLE	600	12	62	4	.	.	.	2	.	2	.	.
MANSFIELD	1,349	12	78	8	.	.	.	0	.	8	.	.
MOUNTAIN GROVE	4,620	12	313	47	.	.	1	11	4	30	1	.
NORWOOD	573	12	28	1	.	.	1
ST. LOUIS CITY	350,298	.	30,306	6,178	118	94	697	1,431	1,146	2,485	170	37
TOTAL	5,669,207	.	375,160	52,728	211	383	1,898	8,247	6,415	33,692	1,543	339

6.2 MISSOURI POLITICAL SUBDIVISION PART II ARREST ANALYSIS

A series of tables summarizes 2010 Part II arrests for all political subdivisions in Missouri. These arrests are also described by age group, gender, and race. Part II arrests include:

- Simple Assault
- Forgery and Counterfeiting
- Fraud
- Embezzlement
- Stolen Property (Buying, receiving, possessing)
- Vandalism
- Weapons Charges (Carrying, possessing)
- Prostitution or Commercialized Vice
- Sex Offenses (Excluding forcible rape and prostitution)
- Drug Sale and Manufacture
- Drug Possession
- Gambling (Bookmaking, numbers and lottery, and other types)
- Offenses Against Family and Children
- Driving Under The Influence
- Boating Under the Influence
- Liquor Law Violations
- Drunkenness
- Disorderly Conduct
- Vagrancy
- All Other Offenses (Except traffic)
- Curfew and Loitering (Under 18)
- Runaway (Under 18)

**TABLE 6.2.1
PART II ARRESTS BY CRIME TYPE
AND POLITICAL SUBDIVISION
2010**

Agency	Population	Simple Assault	Forgery/Counter-felting	Fraud	Embezzlement	Stolen Property	Vandalism	Weapon Charge	Prostitution Vice	Sex Offense	Drug Sale/Manuf.	Drug Possession	Gambling	Family Offenses	DUI	BUI	Liquor Law	Drunkenness	Disorderly Conduct	Vagrancy	Other Offenses	Curfew	Runaway
ADAIR COUNTY	23,760	31	9	39	0	7	3	11	0	6	0	0	18	94	0	39	131	0	148	4	34	0	256
ADAIR CO - RURAL	6,621	3	7	38	0	3	1	4	0	6	0	0	8	52	0	38	52	0	8	4	1	0	69
KIRKSVILLE	17,139	26	2	1	0	4	2	7	0	0	0	0	10	35	0	1	79	0	96	0	33	0	184
TRUMAN STATE UNIVERSITY	0	2	0	0	0	0	0	0	0	0	0	0	0	7	0	0	0	0	44	0	0	0	3
ANDREW COUNTY	15,759	37	0	3	0	2	0	1	0	2	0	1	6	66	0	5	63	0	26	2	26	0	109
ANDREW CO - RURAL	8,786	10	0	2	0	1	0	1	0	0	0	0	5	37	0	2	37	0	8	2	0	0	59
COUNTRY CLUB VILLAGE	1,532	3	0	1	0	0	0	0	0	0	0	0	0	1	0	1	10	0	1	0	1	0	17
SAVANNAH	5,041	24	0	0	0	1	0	0	0	2	0	1	0	19	0	2	20	0	17	0	25	0	33
ATCHISON COUNTY	5,222	14	0	0	0	4	13	0	0	4	0	3	5	56	0	1	44	0	15	2	14	1	55
ATCHISON CO - RURAL	2,082	6	0	0	0	1	0	0	0	2	0	0	3	25	0	1	32	0	2	2	0	0	35
ROCK PORT	1,313	3	0	0	0	0	4	0	0	0	0	0	0	9	0	0	6	0	5	0	6	1	2
TARKIO	1,827	5	0	0	0	3	9	0	0	2	0	3	2	22	0	0	6	0	8	0	8	0	18
AUDRAIN COUNTY	22,968	158	9	13	0	0	19	9	1	11	0	6	37	109	0	16	109	0	41	1	2	0	272
AUDRAIN CO - RURAL	8,919	51	7	13	0	0	14	7	0	11	0	2	31	79	0	8	38	0	11	0	0	0	222
FARBER	394	0	0	0	0	0	0	0	0	0	0	0	0	0	0	0	0	0	0	0	0	0	0
MARTINSBURG	325	0	0	0	0	0	0	0	0	0	0	0	0	2	0	0	3	0	0	0	0	0	3
MEXICO	10,978	96	0	0	0	0	2	2	1	0	0	6	22	0	8	63	0	25	0	5	1	2	3
VANDALIA	2,352	11	2	0	0	0	3	0	0	0	0	4	0	6	0	5	0	5	1	2	0	0	44
BARRY COUNTY	38,966	263	12	5	0	13	12	9	0	4	2	5	49	123	0	34	218	6	56	38	34	0	414
BARRY CO - RURAL	22,431	87	1	0	0	4	4	3	0	2	0	1	38	68	0	26	123	6	10	35	1	0	100
BUTTERFIELD	419	2	0	0	0	0	2	0	0	0	0	0	0	1	0	0	0	0	0	0	0	0	9
CASSVILLE	3,245	68	0	0	0	2	6	4	0	0	2	4	8	29	0	1	24	0	30	0	24	0	103
EXETER	748	0	0	0	0	0	0	0	0	0	0	0	0	0	0	1	0	0	0	0	0	0	4
MONETT	8,835	95	5	2	0	7	0	1	0	2	0	3	16	0	7	63	0	15	0	7	0	195	
PURDY	1,157	5	1	0	0	0	0	0	0	0	0	0	0	6	0	3	0	0	3	0	2	0	0
SELIGMAN	919	4	0	3	0	0	0	1	0	0	0	0	0	3	0	0	4	0	0	0	0	0	3
WASHBURN	472	0	0	0	0	0	0	0	0	0	0	0	0	0	0	0	0	0	0	0	0	0	0
WHEATON	740	2	0	0	0	0	0	0	0	0	0	0	0	0	0	0	0	1	0	0	0	0	0
BARTON COUNTY	11,068	72	0	3	1	0	1	2	0	4	2	2	4	21	0	2	52	0	40	1	2	0	135
BARTON CO - RURAL	5,753	7	0	2	1	0	1	1	0	3	0	0	4	16	0	0	17	0	6	1	0	0	26
LAMAR	4,529	61	0	1	0	0	0	1	0	1	2	2	0	5	0	0	33	0	34	0	2	0	106
LIBERAL	786	4	0	0	0	0	0	0	0	0	0	0	0	0	0	2	0	0	0	0	0	0	3
BATES COUNTY	15,158	86	5	9	0	5	19	1	0	17	0	3	13	128	0	5	162	0	53	2	21	0	345
BATES CO - RURAL	8,214	31	4	9	0	4	0	1	0	17	0	0	12	76	0	0	122	0	0	0	0	0	149
ADRIAN	1,182	16	1	0	0	1	5	0	0	0	0	1	0	2	0	0	5	0	4	0	0	0	8
BUTLER	4,269	30	0	0	0	0	4	0	0	0	0	1	1	46	0	5	33	0	43	0	19	0	184
RICH HILL	1,493	9	0	0	0	0	10	0	0	0	0	1	0	4	0	0	2	0	6	2	2	0	4
BENTON COUNTY	18,358	47	5	1	0	6	9	1	0	1	0	0	11	79	0	6	102	5	10	0	14	0	270
BENTON CO - RURAL	13,905	20	3	0	0	5	1	1	0	0	0	0	8	67	0	6	74	5	8	0	9	0	235
COLE CAMP	1,143	3	2	0	0	0	0	0	0	0	0	0	0	1	0	0	4	0	0	0	0	0	0
LINCOLN	1,081	5	0	0	0	1	0	0	0	0	0	0	0	2	0	0	12	0	0	0	0	0	0
WARSAW	2,229	19	0	1	0	0	8	0	0	0	0	0	0	9	0	0	12	0	2	0	5	0	35
BOLLINGER COUNTY	11,698	26	1	2	0	2	3	5	0	3	0	4	12	29	0	9	37	0	16	1	3	0	30
BOLLINGER CO - RURAL	10,208	13	1	2	0	2	2	5	0	1	0	0	4	15	0	6	30	0	3	0	2	0	27
MARBLE HILL	1,490	13	0	0	0	0	1	0	0	2	0	4	8	14	0	3	7	0	13	1	1	0	3
BOONE COUNTY	151,915	1,310	59	53	3	58	188	70	13	67	3	259	112	1,023	0	32	1,476	1	898	0	815	20	2,358
BOONE CO - RURAL	44,998	11	6	0	0	18	34	19	0	12	0	36	18	200	0	10	598	1	69	0	0	0	328
ASHLAND	2,205	345	0	0	0	0	1	0	0	1	0	1	0	1	0	0	4	0	4	0	0	0	254
CENTRALIA	3,676	26	2	0	1	3	1	3	0	1	0	0	0	16	0	0	39	0	9	0	7	0	67
COLUMBIA	99,174	896	45	42	3	38	128	46	12	49	0	221	69	560	0	20	545	0	496	0	786	19	1,434
HALLSVILLE	5	0	0	0	1	1	1	1	0	0	0	0	0	2	0	0	17	0	16	0	1	0	15
STURGEON	902	0	1	0	0	0	0	0	0	0	0	0	0	0	0	0	1	0	0	0	0	2	2
UNIVERSITY OF MO - COLUMBIA	0	27	1	2	0	0	21	1	0	4	0	5	244	0	2	262	0	304	0	16	0	0	258
BUCHANAN COUNTY	83,219	682	52	36	2	32	157	64	0	36	2	110	25	710	24	82	558	1	264	0	541	11	679
BUCHANAN CO - RURAL	11,269	53	2	3	0	3	7	10	0	11	0	7	3	190	24	5	118	1	13	0	0	0	226
MO WESTERN STATE COLLEGE	0	7	0	1	0	1	1	0	0	0	0	0	0	19	0	0	2	0	48	0	16	0	13
ST. JOSEPH	71,950	622	50	32	2	28	149	54	0	25	2	103	22	501	0	77	438	0	203	0	525	11	440
BUTLER COUNTY	40,456	369	3	1	0	12	102	29	0	6	6	40	46	217	0	19	285	1	44	0	167	0	991

**TABLE 6.2.1
PART II ARRESTS BY CRIME TYPE
AND POLITICAL SUBDIVISION
2010**

Agency	Population	Simple Assault	Forgery/Counter-felting	Fraud	Embezzlement	Stolen Property	Vandalism	Weapon Charge	Prostitution Vice	Sex Offense	Drug Sale/Manuf.	Drug Possession	Gambling	Family Offenses	DUI	BUI	Liquor Law	Drunkenness	Disorderly Conduct	Vagrancy	Other Offenses	Curfew	Runaway
AUXVASSE	994	2	0	0	0	0	0	0	0	0	0	0	0	1	0	0	0	0	0	0	0	0	9
FULTON	11,261	72	3	6	7	8	23	4	0	1	7	13	13	79	0	2	100	0	58	0	24	0	265
HOLTS SUMMIT	3,640	8	0	2	0	0	1	1	0	2	0	0	1	24	0	0	29	0	1	0	0	0	20
NEW BLOOMFIELD	738	1	0	0	0	0	0	0	0	0	0	0	0	0	0	0	0	0	0	0	0	0	1
CAMDEN COUNTY	39,903	148	10	4	0	4	15	10	0	15	0	11	29	184	0	32	366	137	110	0	52	0	362
CAMDEN CO - RURAL	31,497	88	7	0	0	4	4	4	0	11	0	17	118	0	26	244	0	137	17	0	0	0	314
CAMDENTON	3,386	30	3	4	0	0	0	6	0	3	0	1	2	27	0	6	55	0	53	0	45	0	18
LINN CREEK	299	0	0	0	0	0	0	0	0	0	0	0	0	0	0	0	0	0	0	0	0	0	10
OSAGE BEACH	4,621	30	0	0	0	0	5	0	0	1	0	0	10	39	0	0	67	0	40	0	7	0	20
CAPE GIRARDEAU COUNTY	71,762	307	24	4	1	20	69	39	4	39	12	63	36	329	0	45	481	0	169	4	193	0	1,393
CAPE GIRARDEAU CO SO	20,552	8	1	2	0	2	7	3	0	5	0	8	10	102	0	11	169	0	56	3	4	0	74
CAPE GIRARDEAU	37,156	222	17	2	1	17	62	34	4	33	12	49	24	172	0	28	258	0	75	1	188	0	1,089
DELTA	540	0	0	0	0	0	0	0	0	0	0	0	0	0	0	0	0	0	0	0	0	0	0
JACKSON	13,514	75	6	0	0	0	0	2	0	1	0	6	2	49	0	6	51	0	29	0	1	0	229
SOUTHEAST MO STATE UNIVERSITY	0	2	0	0	0	1	0	0	0	0	0	0	0	6	0	0	3	0	9	0	0	0	1
CARROLL COUNTY	8,500	21	5	1	0	1	1	3	0	0	0	0	0	19	0	3	30	0	0	0	1	0	54
CARROLL CO - RURAL	3,842	2	4	1	0	1	1	1	0	0	0	0	0	19	0	1	30	0	0	0	0	0	48
CARROLLTON	3,896	16	1	0	0	0	0	0	0	0	0	0	0	0	0	0	0	0	0	0	0	0	2
NORBORNE	762	3	0	0	0	0	0	0	0	0	0	0	0	0	0	2	0	0	0	0	1	0	4
CARTER COUNTY	5,565	26	10	5	0	0	1	2	0	7	0	2	76	0	4	27	4	52	0	13	0	113	
CARTER CO - RURAL	4,508	13	10	5	0	0	1	1	0	6	0	0	2	72	0	3	20	4	45	0	4	0	104
GRANDIN	237	2	0	0	0	0	0	0	0	0	0	0	0	0	0	0	0	0	0	0	0	0	0
VAN BUREN	820	11	0	0	0	0	0	1	0	1	0	0	0	6	0	1	7	0	7	0	9	0	9
CASS COUNTY	95,395	536	19	30	0	33	106	33	0	22	54	65	20	340	0	68	570	0	117	4	213	1	1,384
CASS CO - RURAL	25,562	44	6	23	0	19	4	1	0	1	0	0	12	53	0	23	108	0	1	0	0	0	100
ARCHIE	962	13	0	1	0	0	1	0	0	0	0	1	0	2	0	0	8	0	2	0	1	0	9
BELTON	24,436	206	10	5	0	7	45	23	0	11	19	0	4	103	0	31	144	0	43	0	106	0	844
CLEVELAND	676	0	4	0	0	0	0	0	0	0	0	0	0	0	0	0	0	0	1	3	0	0	
CREIGHTON	947	0	0	0	0	0	0	0	0	0	0	0	0	0	0	0	0	0	0	0	0	0	0
DREXEL	1,095	6	0	0	0	0	1	1	0	0	0	0	0	2	0	0	2	0	1	0	1	0	18
EAST LYNNE	307	0	0	0	0	0	0	0	0	0	0	0	0	0	0	0	0	0	0	0	0	0	0
FREEMAN	594	0	0	0	0	0	0	0	0	0	0	0	0	0	0	0	0	0	0	0	0	0	0
GARDEN CITY	1,655	4	0	0	0	0	0	0	0	1	0	0	1	3	0	0	0	0	4	0	2	0	8
HARRISONVILLE	9,755	94	0	0	0	3	21	4	0	5	4	4	0	37	0	3	53	0	14	1	24	0	77
LAKE WINNEBAGO	1,114	1	0	0	0	0	0	1	0	0	0	0	0	12	0	0	49	0	6	0	0	0	63
PECULIAR	4,472	72	1	1	0	0	8	1	0	2	0	7	0	23	0	4	56	0	21	0	9	0	113
PLEASANT HILL	7,026	27	0	0	0	0	19	0	0	0	21	8	1	59	0	1	68	0	10	0	54	1	96
RAYMORE	17,238	69	2	0	0	4	7	1	0	2	10	11	2	46	0	6	79	0	14	0	16	0	57
STRASBURG	136	0	0	0	0	0	0	0	0	0	0	0	0	0	0	0	0	0	0	0	0	0	0
CEDAR COUNTY	11,454	41	4	1	0	1	9	1	0	1	0	4	0	17	0	8	28	0	19	2	1	0	137
CEDAR CO - RURAL	7,725	13	2	1	0	1	0	0	0	0	0	0	0	1	0	6	13	0	0	2	0	0	63
EL DORADO SPRINGS	3,729	28	2	0	0	0	9	1	0	1	0	4	0	16	0	2	15	0	19	0	1	0	74
CHARITON COUNTY	7,124	3	1	0	0	0	0	1	0	1	0	0	0	1	0	0	32	0	2	1	0	0	36
CHARITON CO - RURAL	4,685	0	1	0	0	0	0	0	0	0	0	0	0	1	0	0	26	0	2	0	0	0	34
BRUNSWICK	864	0	0	0	0	0	0	0	0	0	0	0	0	0	0	0	0	0	0	0	0	0	0
SALISBURY	1,575	3	0	0	0	0	0	1	0	1	0	0	0	0	0	0	6	0	0	1	0	0	2
CHRISTIAN COUNTY	72,424	261	7	4	0	19	5	14	0	22	3	22	24	301	0	25	272	0	93	1	6	20	818
CHRISTIAN CO - RURAL	32,418	15	0	2	0	8	0	9	0	0	0	1	8	74	0	3	75	0	9	0	0	20	172
BILLINGS	1,111	5	0	0	0	0	0	0	0	0	0	0	0	39	0	2	46	0	16	0	2	0	10
CLEVELAND	1,414	7	0	0	0	0	0	0	0	0	0	0	1	0	0	0	2	0	0	0	1	0	2
HIGHLANDVILLE	908	0	0	0	0	0	0	0	0	0	0	0	0	0	0	0	1	0	0	0	0	0	0
NIXA	18,202	105	4	1	0	3	4	1	0	4	2	8	10	67	0	7	75	0	35	0	0	0	268
OZARK	17,177	115	3	1	0	8	1	3	0	18	1	11	3	88	0	13	60	0	16	0	1	0	361
SPARTA	1,194	14	0	0	0	0	0	1	0	0	0	1	3	33	0	0	13	0	16	1	2	0	5
CLARK COUNTY	6,145	25	0	0	0	7	0	3	0	2	0	0	17	46	0	4	63	0	28	1	0	0	71
CLARK CO - RURAL	3,969	13	0	0	0	7	0	3	0	1	0	0	15	43	0	3	61	0	27	0	0	0	59
KAHOKA	2,176	12	0	0	0	0	0	0	0	1	0	0	2	5	0	1	2	0	1	1	0	0	12
CLAY COUNTY	112,898	475	43	47	3	15	104	39	6	26	7	26	35	732	29	23	881	9	364	0	127	2	3,333
CLAY CO - RURAL	16,198	31	11	8	0	4	6	3	2	4	0	3	7	86	24	3	88	9	50	0	17	0	1,734
BIRMINGHAM	218	0	0	0	0	0	0	0	0	0	0	0	0	0	0	0	0	0	0	0	0	0	0
CLAYCOMO	1,299	0	6	2	0	0	1	1	0	0	0	1	0	118	0	0	166	0	1	0	0	0	226
CLAY COUNTY PARKS	0	1	0	0	0	0	5	1	0	0	0	0	0	22	0	0	6	0	106	0	16	0	34
EXCELSIOR SPRINGS	11,840	72	7	7	0	4	16	2	0	4	0	2	7	141	0	2	83	0	72	0	11	0	338
GLADSTONE	27,542	113	16	7	0	1	14	9	0	5	0	8	8	59	0	8	84	0	15	0	33	0	79
KEARNEY	8,214	22	0	1	0	1	1	1	0	2	4	6	0	32	0	0	63	0	0	0	0	0	54
LIBERTY	29,993	116	1	5	0	2	28	9	0	2	0	6	6	101	0	6	132	0	61	0	22	1	171
MOSBY	247	2	0	0	2	2	0	0	0	1	0	0	0	10	0	0	5	0	0	0	0	1	113
NORTH KANSAS CITY	5,568	36	1	17	1	0	27	6	4	5	1	1	3	42	5	1	66	0	11	0	20	0	174
OAKVIEW VILLAGE	393	0	0	0	0	0	0	0	0	0	0	0	0	3	0	0	8	0	2				

**TABLE 6.2.1
PART II ARRESTS BY CRIME TYPE
AND POLITICAL SUBDIVISION
2010**

Agency	Population	Simple Assault	Forgery/Counter-felting	Fraud	Embezzlement	Stolen Property	Vandalism	Weapon Charge	Prostitution Vice	Sex Offense	Drug Sale/Manuf.	Drug Possession	Gambling	Family Offenses	DUI	BUI	Liquor Law	Drunkness	Disorderly Conduct	Vagrancy	Other Offenses	Curfew	Runaway	
CLINTON COUNTY	22,452	132	0	1	0	4	11	12	0	4	8	21	27	149	0	34	164	1	28	0	9	0	227	
CLINTON CO - RURAL	9,362	28	0	0	0	2	0	10	0	2	0	6	24	99	0	32	93	1	12	0	0	0	143	
CAMERON	5,971	31	0	1	0	2	6	0	0	0	3	7	0	21	0	0	20	0	3	0	5	0	35	
GOWER	1,435	14	0	0	0	0	0	0	0	0	0	1	1	3	0	2	3	0	0	0	0	0	4	
HOLT	469	1	0	0	0	0	0	0	0	0	0	0	2	13	0	0	12	0	1	0	0	0	11	
LATHROP	2,323	12	0	0	0	0	4	1	0	1	4	0	0	5	0	0	19	0	9	0	0	0	33	
PLATTSBURG	2,416	46	0	0	0	0	1	1	0	1	7	0	0	7	0	0	17	0	3	0	2	0	1	
TRIMBLE	476	0	0	0	0	0	0	0	0	0	0	0	0	1	0	0	0	0	0	0	0	0	0	
COLE COUNTY	65,866	531	19	22	14	26	76	29	0	33	21	31	64	205	0	3	442	1	126	0	142	0	396	
COLE CO - RURAL	28,788	77	4	0	0	3	11	11	0	4	0	0	11	49	0	1	253	1	84	0	1	0	73	
JEFFERSON CITY	37,078	429	14	21	14	22	65	16	0	27	21	31	53	146	0	2	179	0	37	0	139	0	286	
LINCOLN UNIVERSITY	0	25	0	1	0	1	0	2	0	2	0	0	0	9	0	0	10	0	5	0	2	0	36	
MO CAPITOL POLICE	0	0	1	0	0	0	0	0	0	0	0	0	0	1	0	0	0	0	0	0	0	0	1	
COOPER COUNTY	15,078	94	7	26	0	4	16	12	0	14	0	14	33	117	1	23	157	0	51	0	41	0	574	
COOPER CO - RURAL	6,726	35	7	20	0	4	0	10	0	12	0	1	28	82	0	23	84	0	15	0	4	0	145	
BOONVILLE	7,606	55	0	5	0	0	13	2	0	2	0	13	5	35	1	0	71	0	35	0	36	0	403	
PILOT GROVE	746	4	0	1	0	0	3	0	0	0	0	0	0	0	0	0	2	0	1	0	1	0	26	
CRAWFORD COUNTY	29,217	228	7	11	1	4	18	8	0	10	1	0	20	282	0	16	181	4	297	0	14	0	485	
CRAWFORD CO - RURAL	15,738	61	0	0	0	2	1	174	0	0	0	9	174	0	2	71	4	200	0	1	0	0	109	
BOURBON	1,408	8	1	1	1	2	1	0	0	0	1	0	0	8	0	2	16	0	2	0	0	0	3	
CUBA	3,558	72	4	8	0	0	0	0	0	7	0	0	2	49	0	7	51	0	5	0	0	0	1	
LEASBURG	340	0	0	0	0	0	0	0	0	0	0	0	0	0	0	0	0	0	0	0	0	0	2	
STEELVILLE	1,478	49	1	2	0	0	0	0	0	0	0	0	0	30	0	5	13	0	23	0	2	0	40	
SULLIVAN	6,695	38	1	0	0	0	16	0	0	3	0	0	9	21	0	0	30	0	67	0	11	0	330	
DADE COUNTY	7,135	14	0	4	0	1	0	0	0	3	0	0	5	44	0	3	33	2	5	0	0	0	91	
DADE CO - RURAL	4,654	10	0	3	0	0	0	0	0	2	0	0	5	38	0	2	23	2	0	0	0	0	0	91
EVERTON	999	0	0	0	0	0	0	0	0	0	0	0	0	0	0	0	0	0	0	0	0	0	0	
GREENFIELD	1,249	3	0	1	0	1	0	0	0	1	0	0	0	1	0	1	8	0	5	0	0	0	0	
LOCKWOOD	923	1	0	0	0	0	0	0	0	0	0	0	0	5	0	0	2	0	0	0	0	0	0	
DALLAS COUNTY	16,675	31	10	20	1	8	8	5	0	5	0	1	14	151	0	21	74	0	217	7	5	0	158	
DALLAS CO - RURAL	12,953	13	9	19	0	8	0	4	0	4	0	0	12	134	0	19	61	0	214	5	0	0	150	
BUFFALO	3,289	18	1	1	1	0	8	1	0	1	0	1	2	17	0	2	13	0	3	2	5	0	8	
URBANA	433	0	0	0	0	0	0	0	0	0	0	0	0	0	0	0	0	0	0	0	0	0	0	
DAVISS COUNTY	6,408	13	0	7	0	3	4	1	0	2	0	0	6	32	0	10	30	0	4	0	3	0	101	
DAVISS CO - RURAL	4,667	13	0	7	0	3	4	1	0	0	0	0	6	32	0	10	30	0	2	0	0	0	101	
GALLATIN	1,741	0	0	0	0	0	0	0	0	2	0	0	0	0	0	0	0	0	2	0	3	0	0	
DEKALB COUNTY	6,407	17	9	56	0	3	2	4	0	8	0	3	10	62	0	11	45	0	19	1	0	0	113	
DEKALB CO - RURAL	4,529	16	9	56	0	3	2	4	0	7	0	3	10	62	0	10	45	0	19	1	0	0	112	
MAYSVILLE	1,137	1	0	0	0	0	0	0	0	1	0	0	0	0	0	1	0	0	0	0	0	0	0	
STEWARTSVILLE	741	0	0	0	0	0	0	0	0	0	0	0	0	0	0	0	0	0	0	0	0	0	1	
DENT COUNTY	14,881	36	2	0	0	4	1	3	0	5	0	4	30	92	0	7	66	0	13	1	51	0	168	
DENT CO - RURAL	10,062	7	0	0	0	3	1	1	0	0	0	0	27	60	0	3	49	0	4	1	0	0	71	
SALEM	4,819	29	2	0	0	1	0	2	0	5	0	4	3	32	0	4	17	0	9	0	51	0	97	
DOUGLAS COUNTY	13,377	32	0	4	0	3	11	1	0	7	0	0	31	51	0	2	82	0	8	11	20	0	80	
DOUGLAS CO - RURAL	10,277	6	0	4	0	2	3	1	0	5	0	0	31	44	0	2	72	0	4	4	3	0	61	
AVA	3,100	26	0	0	0	1	8	0	0	2	0	0	0	7	0	0	10	0	4	7	17	0	19	
DUNKLIN COUNTY	31,623	7	3	0	7	10	19	1	12	0	0	105	164	0	14	314	0	60	4	57	0	0	504	
DUNKLIN CO - RURAL	9,161	0	2	0	0	0	1	2	1	3	0	0	14	9	0	2	96	0	0	3	2	0	89	
ARBYD	493	0	0	0	0	0	0	0	0	0	0	0	2	0	0	0	0	0	0	0	0	0	0	
CAMPBELL	1,814	6	1	1	0	0	0	1	0	1	0	0	0	8	0	5	27	0	2	0	6	0	16	
CARDWELL	729	0	0	0	0	0	0	0	0	1	0	0	5	1	0	0	0	0	0	0	0	0	3	
CLARKTON	1,242	20	0	0	0	2	3	0	0	0	0	0	0	4	0	0	16	0	0	1	5	0	13	
HOLCOMB	675	0	0	0	0	0	0	0	0	0	0	3	1	0	0	2	0	0	0	0	0	0	0	
HORNERSVILLE	660	10	0	0	0	0	2	0	0	0	0	0	0	0	0	0	6	0	2	0	2	0	18	
KENNETT	10,749	113	2	0	0	0	0	14	0	1	0	60	109	0	4	130	0	30	0	16	0	0	156	
MALDEN	4,505	47	2	1	0	1	0	2	0	4	0	20	26	0	1	36	0	25	0	0	0	0	187	
SENATH	1,595	25	0	1	0	4	4	0	0	2	0	0	1	6	0	2	1	0	1	0	26	0	22	
FRANKLIN COUNTY	93,917	292	47	30	1	20	52	37	0	17	22	29	53	454	0	91	665	4	105	4	39	0	812	
FRANKLIN CO - RURAL	56,382	139</																						

**TABLE 6.2.1
PART II ARRESTS BY CRIME TYPE
AND POLITICAL SUBDIVISION
2010**

Agency	Population	Simple Assault	Forgery/Counter-felting	Fraud	Embezzlement	Stolen Property	Vandalism	Weapon Charge	Prostitution Vice	Sex Offense	Drug Sale/Manuf.	Drug Possession	Gambling	Family Offenses	DUI	BUI	Liquor Law	Drunkenness	Disorderly Conduct	Vagrancy	Other Offenses	Curfew	Runaway
ROSEBUD	374	0	0	0	0	0	0	0	0	0	0	0	0	0	0	0	0	0	0	0	0	0	0
GENTRY COUNTY	3,039	5	0	0	0	0	0	1	0	0	1	0	1	0	0	3	8	0	9	0	0	0	27
GENTRY CO - RURAL	2,139	5	0	0	0	0	0	1	0	0	1	0	1	0	0	3	8	0	9	0	0	0	27
KING CITY	900	0	0	0	0	0	0	0	0	0	0	0	0	0	0	0	0	0	0	0	0	0	0
GREENE COUNTY	263,620	1,387	217	194	0	182	212	145	15	84	20	350	269	837	0	930	1,488	0	489	3	980	0	3,785
GREENE CO - RURAL	82,726	292	128	184	0	107	34	61	4	35	0	0	184	517	0	73	709	0	35	0	0	0	1,701
ASH GROVE	1,536	4	0	0	0	0	0	0	0	0	0	0	0	1	0	2	0	0	0	0	0	0	1
BATTLEFIELD	4,201	23	0	0	0	0	0	0	1	1	0	6	0	2	0	0	36	0	5	0	0	0	7
FAIR GROVE	1,398	2	1	0	0	1	0	1	0	1	0	0	0	4	0	0	8	0	1	0	1	0	6
REPUBLIC	13,021	23	1	9	0	16	41	0	0	6	0	1	13	23	0	9	52	0	19	0	2	0	128
SPRINGFIELD	154,777	994	81	0	0	56	127	79	11	34	16	333	70	234	0	844	651	0	407	0	886	0	1,797
SPRINGFIELD/BRANSON NTL AIRPORT	0	0	0	0	0	0	0	1	0	0	0	0	0	5	0	0	0	0	0	0	1	0	2
STRAFFORD	2,136	14	1	0	0	0	0	0	0	0	0	0	0	13	0	0	16	0	0	0	5	0	6
WALNUT GROVE	671	0	2	0	0	0	0	0	0	0	0	0	0	0	0	0	0	0	0	0	0	0	5
WILLARD	3,354	35	3	0	0	2	10	3	0	7	3	10	2	38	0	2	15	0	22	3	5	0	132
GRUNDY COUNTY	9,158	44	6	21	0	0	10	0	0	6	28	5	13	46	0	15	27	0	35	0	5	0	97
GRUNDY CO - RURAL	3,140	2	4	20	0	0	0	0	0	4	0	0	10	30	0	14	14	0	2	0	0	0	34
TRENTON	6,018	42	2	1	0	0	10	0	0	2	28	5	3	16	0	1	13	0	33	0	5	0	63
HARRISON COUNTY	6,540	13	2	3	0	2	4	3	0	7	0	1	5	94	0	4	57	0	17	0	0	0	78
HARRISON CO - RURAL	3,465	10	1	0	0	1	4	2	0	7	0	0	5	87	0	3	50	0	12	0	0	0	50
BETHANY	3,075	3	1	3	0	1	0	1	0	0	0	1	0	7	0	1	7	0	5	0	0	0	28
HENRY COUNTY	18,021	120	8	13	0	6	4	14	0	8	0	53	28	112	0	8	104	1	70	5	10	0	175
HENRY CO - RURAL	7,668	48	3	11	0	4	2	13	0	2	0	4	16	81	0	8	72	1	33	0	8	0	154
CLINTON	9,432	64	5	2	0	1	2	1	0	6	0	49	11	30	0	0	31	0	37	5	2	0	9
DEEPWATER	497	8	0	0	0	1	0	0	0	0	0	0	1	0	0	0	0	0	0	0	0	0	12
MONTROSE	424	0	0	0	0	0	0	0	0	0	0	0	0	1	0	0	1	0	0	0	0	0	0
HICKORY COUNTY	7,393	9	1	11	0	0	0	0	0	2	0	0	4	17	0	2	40	3	7	0	0	0	129
HICKORY CO - RURAL	7,393	9	1	11	0	0	0	0	0	2	0	0	4	17	0	2	40	3	7	0	0	0	129
HOLT COUNTY	3,946	8	0	1	0	0	0	2	0	0	0	0	2	32	0	2	31	0	11	0	0	0	92
HOLT CO - RURAL	1,980	6	0	1	0	0	0	1	0	0	0	2	32	0	1	31	0	0	11	0	0	0	87
MOUND CITY	1,085	1	0	0	0	0	0	0	0	0	0	0	0	0	0	0	0	0	0	0	0	0	2
OREGON	881	1	0	0	0	0	0	1	0	0	0	0	0	0	0	1	0	0	0	0	0	0	3
HOWARD COUNTY	9,515	42	2	0	0	0	6	1	0	3	0	1	2	29	0	4	36	0	24	0	8	0	67
HOWARD CO - RURAL	4,528	8	0	0	0	0	0	1	0	1	0	0	1	16	0	0	23	0	11	0	0	0	39
FAYETTE	2,686	26	0	0	0	0	4	0	0	0	0	0	1	7	0	2	10	0	11	0	7	0	23
GLASGOW	1,195	2	1	0	0	0	2	0	0	2	0	0	0	3	0	2	1	0	0	0	1	0	1
NEW FRANKLIN	1,106	6	1	0	0	0	0	0	0	0	0	1	0	3	0	0	2	0	2	0	0	0	4
HOWELL COUNTY	38,460	146	40	78	1	40	34	31	0	23	0	2	96	232	0	62	245	0	38	0	11	0	441
HOWELL CO - RURAL	22,053	25	33	74	1	31	26	25	0	19	0	0	72	136	0	50	159	0	21	0	5	0	331
MOUNTAIN VIEW	2,598	6	4	2	0	1	3	0	0	1	0	0	8	35	0	2	19	0	2	0	1	0	9
WEST PLAINS	11,662	102	3	2	0	5	5	6	0	2	0	1	16	58	0	9	51	0	15	0	4	0	100
WILLOW SPRINGS	2,147	13	0	0	0	3	0	0	0	1	0	0	0	3	0	1	16	0	0	0	1	0	1
IRON COUNTY	9,222	26	5	2	0	3	4	3	0	1	0	0	3	29	0	0	37	0	4	1	5	0	68
IRON CO - RURAL	6,407	8	5	2	0	3	0	3	0	1	0	0	1	24	0	0	28	0	4	0	0	0	49
IRONTON	1,334	14	0	0	0	0	3	0	0	0	0	0	1	4	0	0	9	0	0	0	1	0	17
PILOT KNOB	691	0	0	0	0	0	0	0	0	0	0	0	0	0	0	0	0	0	0	0	0	0	0
VIBURNUM	790	4	0	0	0	0	1	0	0	0	0	0	1	1	0	0	0	0	0	1	4	0	2
JACKSON COUNTY	804,066	5,151	164	160	31	245	809	378	211	72	38	7	194	3,535	5	326	1,811	14	892	43	1,675	97	7,315
JACKSON CO - RURAL	21,727	96	12	34	0	3	12	35	1	6	4	0	17	196	5	7	137	14	26	0	31	0	510
BLUE SPRINGS	55,031	31	16	31	0	13	99	29	0	6	21	2	10	310	0	1	299	0	70	0	90	0	286
BUCKNER	2,784	23	1	1	0	5	8	3	0	1	0	0	3	59	0	6	16	0	2	0	5	0	137
GRAIN VALLEY	9,822	75	3	1	1	1	11	4	0	0	0	3	36	0	6	8	0	32	0	25	6	0	31
GRANDVIEW	24,116	289	3	8	0	23	8	31	1	4	0	1	0	112	0	22	194	0	21	0	23	0	302
GREENWOOD	4,638	14	0	0	0	0	0	0	0	0	0	2	15	0	0	6	0	0	0	0	1	0	16
INDEPENDENCE	110,704	951	84	22	15	103	96	87	2	27	6	43	745	0	139	436	0	245	0	583	0	0	1,099
JACKSON CO PARK RANGERS	0	0	0	0	0	0	0	1	0	6	0	0	0	0	0	0	0	0	3	0	0	0	441
KANSAS CITY	450,077	3,084	19	50	14	35	479	140	203	0	0	0	76	1,448	0	117	268	0	238	36	821	79	3,277
LAKE LOTAWANA	1,946	6	0	0	0	2	1	0	0	0	0	1	3	0	0	7	0	1	0	1	0	0	124
LAKE TAPAWINGO	789																						

**TABLE 6.2.1
PART II ARRESTS BY CRIME TYPE
AND POLITICAL SUBDIVISION
2010**

Agency	Population	Simple Assault	Forgery/Counter-felting	Fraud	Embezzlement	Stolen Property	Vandalism	Weapon Charge	Prostitution Vice	Sex Offense	Drug Sale/Manuf.	Drug Possession	Gambling	Family Offenses	DUI	BUI	Liquor Law	Drunkenness	Disorderly Conduct	Vagrancy	Other Offenses	Curfew	Runaway
DUENWEG	1,238	2	0	0	0	2	0	0	0	0	0	0	0	0	0	12	2	0	3	0	0	0	9
DUQUESNE	1,730	12	0	0	0	0	1	0	0	0	1	0	4	22	0	2	59	0	10	1	0	0	1
JASPER	1,058	2	2	3	0	3	0	0	0	0	0	0	0	0	0	8	0	0	0	1	0	2	
JOPLIN	49,100	384	1	1	0	6	32	12	0	0	0	0	1	186	0	18	66	0	70	138	0	613	
MO SOUTHERN STATE UNIVERSITY	0	0	0	0	0	0	0	0	0	0	0	0	0	3	0	0	0	0	0	0	0	0	0
ORONOGO	2,130	6	0	0	0	0	0	0	0	0	0	0	1	6	0	1	11	0	2	0	0	0	0
PURCELL	388	2	0	0	0	0	0	1	0	0	0	0	0	0	0	0	0	0	0	0	0	0	4
SARCOXIE	1,368	18	0	2	0	0	0	0	0	0	0	0	0	6	0	0	10	0	1	9	0	0	1
WEBB CITY	11,302	166	8	2	0	0	19	2	0	3	0	12	8	22	0	1	54	0	45	0	28	0	774
JEFFERSON COUNTY	214,942	1,954	62	57	1	68	184	72	2	109	25	121	523	1,051	0	35	744	0	730	19	56	0	2,839
JEFFERSON CO - RURAL	159,185	1,499	22	19	1	42	130	48	1	86	0	101	477	538	0	0	297	0	474	5	0	0	544
ARNOLD	20,589	187	26	25	0	7	22	11	0	14	14	12	16	143	0	17	186	0	52	0	21	0	924
BYRNES MILL	2,848	9	0	0	0	0	0	0	0	0	0	0	0	0	0	0	0	0	16	0	1	0	4
CRYSTAL CITY	4,549	43	4	1	0	5	5	3	0	1	3	2	4	47	0	4	14	0	31	0	0	0	265
DE SOTO	6,504	46	1	5	0	3	3	0	3	0	1	10	48	48	0	7	90	0	6	11	13	0	178
FESTUS	11,223	63	5	6	0	10	15	3	1	3	2	3	15	223	0	5	101	0	131	0	18	0	469
HERCULANEUM	3,390	20	2	1	0	0	5	1	0	0	4	1	1	30	0	0	10	0	7	3	0	0	84
HILLSBORO	1,989	55	2	0	0	4	1	3	0	2	2	1	0	16	0	1	10	0	11	0	1	0	61
KIMMSWICK	0	93	0	0	0	0	0	0	0	0	0	0	0	0	0	0	0	0	0	0	0	0	0
PEVELY	4,572	32	0	0	0	0	3	0	0	0	0	0	0	6	0	1	36	0	2	0	2	0	310
JOHNSON COUNTY	50,746	260	10	12	3	27	69	21	0	20	1	33	20	241	0	8	294	0	341	0	104	0	679
JOHNSON CO - RURAL	25,891	72	0	3	0	4	4	8	0	6	0	13	11	110	0	6	130	0	7	0	2	0	133
HOLDEN	2,567	22	0	0	0	0	2	0	0	0	0	1	1	15	0	0	25	0	8	0	20	0	113
KNOB NOSTER	3,027	12	0	2	0	0	4	3	0	1	1	4	0	11	0	0	23	0	18	0	2	0	45
LEETON	632	1	0	0	0	0	8	0	0	0	0	2	0	1	0	0	0	0	0	0	0	0	0
UNIVERSITY OF CENTRAL MO	0	10	1	1	0	2	3	0	0	1	0	0	0	22	0	0	17	0	68	0	0	0	16
WARRENSBURG	18,629	143	9	6	3	21	48	10	0	12	0	13	8	82	0	2	99	0	240	0	80	0	372
KNOX COUNTY	3,270	1	0	1	0	0	0	0	0	0	0	0	2	0	0	5	8	0	0	0	1	0	41
KNOX CO - RURAL	2,136	1	0	1	0	0	0	0	0	0	0	0	2	0	0	5	7	0	0	0	1	0	41
EDINA	1,134	0	0	0	0	0	0	0	0	0	0	0	0	0	0	0	1	0	0	0	0	0	0
LACLEDE COUNTY	35,067	43	7	5	0	15	19	14	1	12	0	1	15	205	0	7	112	0	115	2	11	0	434
LACLEDE CO - RURAL	20,146	3	0	1	0	7	4	10	0	0	0	0	5	129	0	1	54	0	35	1	4	0	184
CONWAY	782	0	1	0	0	0	0	0	0	0	0	0	0	3	0	0	1	0	1	0	0	0	0
LEBANON	14,139	40	6	4	0	8	15	4	1	12	0	1	10	73	0	6	57	0	79	1	7	0	250
LAFAYETTE CO - RURAL	32,301	172	7	15	3	9	67	8	0	19	7	13	82	235	0	20	190	0	104	0	58	0	197
LAFAYETTE CO - RURAL	12,670	25	3	0	0	8	3	2	0	2	0	55	111	0	13	118	0	13	0	2	0	0	29
ALMA	367	0	0	0	0	0	0	0	0	0	0	0	0	0	0	0	0	0	0	0	0	0	0
BATES CITY	266	3	0	0	1	0	0	0	1	0	0	0	10	0	1	5	0	1	0	0	0	0	2
CONCORDIA	2,366	4	0	0	0	0	2	0	0	0	0	0	0	1	0	9	0	2	0	0	0	0	7
CORDER	413	0	0	0	0	0	0	0	0	0	0	0	0	0	0	0	0	0	0	0	0	0	0
HIGGINSVILLE	4,551	30	4	8	0	0	33	2	0	4	2	4	21	73	0	3	36	0	63	0	15	0	9
LAKE LAFAYETTE	367	2	0	0	0	0	0	0	0	0	0	1	0	2	0	1	0	0	0	2	0	0	22
LEXINGTON	4,536	52	0	1	0	0	20	1	0	2	3	8	0	7	0	0	10	0	1	0	18	0	115
MAYVIEW	285	0	0	0	0	0	0	0	0	0	0	0	0	0	0	0	0	0	0	0	0	0	0
NAPOLEON	196	0	0	0	0	1	0	0	0	0	0	0	0	2	0	0	0	0	0	0	0	0	0
ODESSA	4,721	55	0	6	2	0	6	2	0	10	2	6	29	0	2	12	0	18	0	21	0	0	12
WAVERLY	785	1	0	0	0	0	3	0	0	0	0	0	0	0	0	0	0	0	0	0	0	0	0
WELLINGTON	778	0	0	0	0	0	0	0	0	0	0	0	0	0	0	0	0	6	0	0	0	0	1
LAWRENCE COUNTY	34,222	119	5	3	0	11	26	4	0	8	0	16	31	78	0	17	125	0	37	3	27	0	137
LAWRENCE CO - RURAL	17,060	24	0	0	0	1	4	1	0	1	0	0	17	25	0	1	70	0	6	0	0	0	64
AURORA	7,441	35	1	0	0	2	5	2	0	0	0	9	9	29	0	3	70	0	13	0	8	0	31
MARIONVILLE	2,174	1	0	0	0	0	0	0	0	0	0	0	0	3	0	5	0	0	1	0	0	0	5
MILLER	795	1	0	0	0	1	0	0	0	0	0	0	0	0	0	2	0	3	0	3	0	0	5
MOUNT VERNON	4,570	40	4	3	0	4	16	1	0	5	0	5	4	17	0	3	14	0	15	3	12	0	32
PIERCE CITY	1,457	18	0	0	0	3	1	0	0	1	0	2	0	4	0	0	2	0	0	0	3	0	0
VERONA	725	0	0	0	0	0	0	0	0	0	0	0	0	0	0	0	0	0	0	0	0	0	0
LEWIS COUNTY	8,248	16	0	3	0	0	0	0	0	1	0	2	3	23	1	4	44	0	40	2	36	0	210
LEWIS CO - RURAL	4,837	2	0	2	0	0	0	0	0	0	0	0	3	15	1	3	32	0	20	0	21	0	79
CANTON	2,480	12	0	1	0	0	0	0	0	0	0	2	0	5	0	1	6	0	20	0	15	0	102
LA GRANGE	931	2	0	0	0	0	0	0	1	0	0	0	0	3	0	0	6	0	2	0	0	0	29
LINCOLN COUNTY	51,445	163	10	21	0	7	10	12	1	19	5	11	76	297	0	33	298	8	80	14	73	0	470
LINCOLN CO - RURAL	32,535	66	8	20	0	5	3	11	0	14	0	62	0	195	0	31	160	8	46	0	9	0	193
ELSBERRY	2,586	12	0	0	0	1	6	0	0	1	0	0	0	17	0	1	29	0	7	5	31	0	17
FOLEY	208	1	0	0	0	0	0	0	0	0	0	0	0	0	0	0	0	2	3	0	0	0	1
HAWK POINT	548	0	0	0	0	0	0	0	0	0	0	0	0	1	0	0	0	0	0	0	2	0	15
MOSCOW MILLS	2,410	25	0	1	0	0	1	1	0	1	2	4	1	1	0	1	12	0	0	1	2	0	94
OLD MONROE	304	1	0	0	0	0	0	0	0	0	0	0	0	1	0	0	15	0	1	1	5	0	0
SILEX	242	1	0	0	0	0	0	0	0	0	0	0	0	0	0	0	0	0	0	0	0	0	0
TROY	11,722	53	1	0	0	1	0	0	0	4	3	7	7	40	0	0	38	0	10	4	28	0	149
WINFIELD	890	4	1	0	0	0	0	0	0	0	0	0	6	42	0	0	44	0	14	0	5	0	1
LINN COUNTY	11,099	5																					

**TABLE 6.2.1
PART II ARRESTS BY CRIME TYPE
AND POLITICAL SUBDIVISION
2010**

Agency	Population	Simple Assault	Forgery/Counter-felting	Fraud	Embezzlement	Stolen Property	Vandalism	Weapon Charge	Prostitution Vice	Sex Offense	Drug Sale/Manuf.	Drug Possession	Gambling	Family Offenses	DUI	BUI	Liquor Law	Drunkenness	Disorderly Conduct	Vagrancy	Other Offenses	Curfew	Runaway
BUCKLIN	479	1	0	0	0	0	0	0	0	0	0	0	0	0	0	0	0	0	0	0	0	0	0
MARCELINE	2,325	8	1	0	0	0	1	1	0	6	1	2	0	5	0	0	8	0	10	3	3	0	34
LIVINGSTON COUNTY	12,972	75	9	4	3	3	40	6	4	3	0	0	21	91	0	13	51	0	77	6	40	5	252
LIVINGSTON CO - RURAL	4,757	24	2	0	0	0	3	5	3	3	0	0	13	29	0	2	51	0	20	0	0	0	90
CHILLICOTHE	8,215	51	7	4	3	3	37	1	1	0	0	8	82	0	11	0	0	57	6	40	5	162	
MCDONALD COUNTY	22,895	56	8	44	0	0	16	7	0	17	0	0	29	107	1	26	350	0	116	12	9	0	300
MCDONALD CO - RURAL	15,910	27	6	41	0	0	16	4	0	16	0	1	29	80	0	24	300	0	116	1	8	0	300
ANDERSON	1,921	10	0	0	0	0	0	0	0	0	0	0	27	0	0	6	0	0	11	0	0	0	0
GOODMAN	1,260	10	0	0	0	0	0	0	0	0	0	0	0	0	0	0	0	0	0	0	0	0	0
LANAGAN	434	0	0	0	0	0	0	0	0	0	0	0	0	0	0	0	0	0	0	0	0	0	0
NOEL	1,587	0	0	0	0	0	0	0	0	0	0	0	0	0	0	0	0	0	0	0	0	0	0
PINEVILLE	866	2	0	0	0	0	0	3	0	0	0	0	0	0	2	7	0	0	0	0	0	0	0
SOUTHWEST CITY	917	7	2	3	0	0	0	0	0	1	0	0	0	0	0	37	0	0	0	1	0	0	0
MACON COUNTY	13,635	38	6	2	0	0	11	4	0	6	5	1	12	46	0	2	98	2	32	2	11	0	171
MACON CO - RURAL	6,738	8	3	1	0	0	6	1	0	1	2	0	8	20	0	1	65	2	12	0	0	0	78
LA PLATA	1,436	1	0	0	0	0	0	0	0	0	0	0	8	0	0	7	0	1	0	0	0	0	8
MACON	5,461	29	3	1	0	0	5	3	0	5	3	1	4	18	0	1	26	0	19	2	11	0	85
MADISON COUNTY	11,849	35	0	0	0	0	0	1	0	1	3	2	7	28	0	2	84	0	19	0	17	0	64
MADISON CO - RURAL	7,488	0	0	0	0	0	0	0	0	1	0	0	3	18	0	1	67	0	6	0	0	0	15
FREDERICKTOWN	4,097	35	0	0	0	0	0	1	0	0	3	2	4	10	0	1	17	0	13	0	17	0	49
MARQUAND	264	0	0	0	0	0	0	0	0	0	0	0	0	0	0	0	0	0	0	0	0	0	0
MARIES COUNTY	9,262	13	3	7	0	1	6	6	0	6	0	0	11	46	0	5	30	1	22	3	3	1	85
MARIES CO - RURAL	7,239	5	3	7	0	1	6	6	0	6	0	0	10	17	0	5	28	1	9	3	3	1	51
BELLE	1,380	1	0	0	0	0	0	0	0	0	0	0	0	26	0	0	0	0	9	0	0	0	27
VIENNA	643	7	0	0	0	0	0	0	0	0	0	1	3	0	0	2	0	4	0	0	0	0	7
MARION COUNTY	27,934	194	49	28	0	14	0	21	0	19	42	15	22	195	0	51	269	1	193	96	143	0	3,167
MARION CO - RURAL	7,061	5	0	0	0	0	0	1	0	0	3	25	0	1	55	1	5	0	9	0	0	0	40
HANNIBAL	17,456	181	47	28	0	14	0	20	0	19	39	10	19	158	0	50	193	0	159	93	130	0	3,010
PALMYRA	3,417	8	2	0	0	0	0	0	0	0	3	5	0	12	0	0	21	0	29	3	13	0	117
MERCER COUNTY	2,236	13	0	1	0	1	0	1	0	1	0	0	0	12	0	5	9	0	7	0	0	0	68
MERCER CO - RURAL	2,236	13	0	1	0	1	0	1	0	1	0	0	0	12	0	5	9	0	7	0	0	0	68
MILLER COUNTY	23,721	32	2	1	0	5	3	10	0	6	0	12	25	82	0	15	207	5	58	2	13	0	321
MILLER CO - RURAL	16,146	4	0	0	0	1	0	3	0	2	0	0	20	55	0	7	96	5	5	2	1	0	126
ELDON	4,967	24	1	1	0	4	3	6	0	3	0	12	4	24	0	7	28	0	45	0	10	0	156
IBERIA	677	3	0	0	0	0	0	0	0	0	0	0	0	0	1	2	0	0	0	0	0	0	0
LAKE OZARK	1,931	1	1	0	0	0	0	1	0	1	0	0	1	3	0	0	81	0	7	0	2	0	39
MISSISSIPPI COUNTY	10,645	80	8	0	0	4	18	5	0	2	2	7	39	97	0	20	92	0	20	0	66	0	101
MISSISSIPPI CO - RURAL	3,857	2	0	0	0	1	0	0	0	0	0	28	72	0	16	35	0	0	0	0	0	0	39
CHARLESTON	3,665	55	6	0	0	2	17	4	0	2	2	7	11	25	0	2	53	0	13	0	64	0	37
EAST PRAIRIE	3,123	23	2	0	0	1	1	0	0	0	0	0	0	0	0	2	4	0	7	0	2	0	25
MONITEAU COUNTY	13,210	41	10	30	2	5	1	6	0	5	0	1	17	37	0	12	34	0	6	2	2	0	24
MONITEAU CO - RURAL	6,921	22	5	28	0	5	0	5	0	3	0	0	17	30	0	11	20	0	3	0	0	0	17
CALIFORNIA	4,159	12	2	2	2	0	1	1	0	1	0	1	0	4	0	1	11	0	3	0	2	0	5
TIPTON	2,130	7	3	0	0	0	0	0	0	1	0	0	0	3	0	0	3	0	0	2	0	0	2
MONROE COUNTY	7,563	16	0	3	0	5	8	4	0	0	0	0	1	23	0	1	42	3	17	1	5	0	255
MONROE CO - RURAL	5,090	14	0	1	0	4	4	3	0	0	0	0	0	18	0	1	31	3	7	1	0	0	71
MONROE CITY	2,493	2	0	2	0	1	4	1	0	0	0	0	1	5	0	0	11	0	10	0	5	0	184
MONTGOMERY CO - RURAL	11,504	21	3	1	0	5	6	4	0	5	0	0	8	55	0	5	84	0	2	0	12	0	55
MONTGOMERY CO - RURAL	5,575	3	3	1	0	3	4	4	0	2	0	4	40	0	2	53	0	2	0	2	0	2	37
BELLFLOWER	396	1	0	0	0	0	1	0	0	1	0	0	2	6	0	0	1	0	0	0	0	0	0
HIGH HILL	216	0	0	0	0	0	0	0	0	0	0	0	0	0	0	0	0	0	0	0	0	0	0
JONESBURG	727	0	0	0	0	1	0	0	0	0	0	2	0	0	0	0	0	0	0	0	0	0	2
MONTGOMERY CITY	2,496	10	0	0	0	1	1	0	0	2	0	0	7	0	3	27	0	0	0	0	10	0	10
NEW FLORENCE	751	3	0	0	0	0	0	0	0	0	0	0	2	0	0	2	0	0	0	0	0	0	6
WELLSVILLE	1,343	4	0	0	0	0	0	0	0	0	0	0	0	0	0	1	0	0	0	0	0	0	0
MORGAN COUNTY	20,072	100	5	5	0	5	18	11	0	16	0	0	26	102	0	34	76	33	7	4	4	0	197
MORGAN CO - RURAL	15,604	54	5	1	0	2	5	7	0	7	0	0	22	63	0	29	59	33	1	3	4	0	172
LAURIE	716	1	0	4	0	1	3	0	0	0	0	0	4	0	0	13	0	0	0	0	0	0	2
STOVER	1,041	10	0	0	0	2	0	3	0	4	0	0	1	22	0	5	2	0	3	0	0	0	21
VERSAILLES	2,711	35	0	0	0	0	10	1	0	5	0	3	13	0	0	11	0	3	1	0	0	0	2
NEW MADRID COUNTY	15,000	41	49	5	0	6	5	7	0	8	0	0	20	150	0	61	141	1	19	4	19	0	98
NEW MADRID CO - RURAL	4,610	8	49	5	0	5	4	7	0	7	0	0	16	140	0	58	132	1	1	0	0	0	48
GIDEON	973	0	0	0	0	0	0	0	0	0	0	0	0	2	0	0	0	0	0	0	0	0	0
HOWARDVILLE	319	0	0	0	0	0	0	0	0	0	0	0	0	0	0	0	0	0	0	0	0	0	0
MARSTON	537	7	0	0	0	0	0	0	0	0	0	0	0	0	0	0	0	0	0	0	0	0	0
MATTHEWS	536	1	0	0	0	1	0	0	0	0	0	0	0	0	0	1	0	0	0	0	0	0	0
MOREHOUSE	934	4	0	0	0	0	1	0	0	1	0	0	0	1	0	1	2	0					

**TABLE 6.2.1
PART II ARRESTS BY CRIME TYPE
AND POLITICAL SUBDIVISION
2010**

Agency	Population	Simple Assault	Forgery/Counter-felting	Fraud	Embezzlement	Stolen Property	Vandalism	Weapon Charge	Prostitution Vice	Sex Offense	Drug Sale/Manuf.	Drug Possession	Gambling	Family Offenses	DUI	BUI	Liquor Law	Drunkenness	Disorderly Conduct	Vagrancy	Other Offenses	Curfew	Runaway
PARMA	766	1	0	0	0	0	0	0	0	0	0	0	1	5	0	1	5	0	2	3	9	0	27
PORTAGEVILLE	2,941	20	0	0	0	0	0	0	0	0	0	0	3	0	0	0	0	0	15	0	0	0	21
RISCO	351	0	0	0	0	0	0	0	0	0	0	0	0	0	0	1	0	0	0	0	0	0	0
NEWTON COUNTY	47,523	247	44	80	1	29	46	11	1	39	7	27	156	208	0	33	306	0	54	3	31	1	700
NEWTON CO - RURAL	30,859	100	33	56	0	25	13	9	1	30	0	12	95	142	0	19	196	0	31	1	13	0	438
DIAMOND	888	0	0	0	0	0	0	0	0	0	0	2	0	3	0	0	23	0	1	2	1	1	7
GRANBY	2,232	9	0	0	0	0	2	2	0	1	0	0	1	0	0	1	2	0	2	0	2	0	4
NEOSHO	11,284	108	11	22	1	4	31	0	0	7	7	12	61	59	0	11	83	0	18	0	15	0	218
SENECA	2,260	30	0	2	0	0	0	0	1	0	0	1	0	3	0	2	12	0	2	0	0	0	33
NODAWAY COUNTY	18,334	56	9	8	0	9	15	5	0	11	1	1	17	138	0	11	167	0	311	0	70	0	230
NODAWAY CO - RURAL	7,504	29	5	8	0	0	4	1	0	3	1	1	15	78	0	10	63	0	30	0	3	0	109
MARYVILLE	10,830	20	4	0	0	9	6	3	0	8	0	0	2	46	0	1	93	0	194	0	67	0	110
NORTHWEST MO STATE UNIVERSITY	0	7	0	0	0	0	5	1	0	0	0	0	0	14	0	0	11	0	87	0	0	0	11
OREGON COUNTY	10,099	1	5	7	0	1	1	4	0	1	0	0	3	26	0	5	20	0	8	0	0	0	71
OREGON CO - RURAL	7,300	1	5	7	0	1	1	4	0	1	0	0	3	26	0	5	20	0	8	0	0	0	71
ALTON	641	0	0	0	0	0	0	0	0	0	0	0	0	0	0	0	0	0	0	0	0	0	0
THAYER	2,158	0	0	0	0	0	0	0	0	0	0	0	0	0	0	0	0	0	0	0	0	0	0
OSAGE COUNTY	11,591	11	2	2	0	2	0	4	0	1	0	0	8	15	0	2	49	8	45	1	0	0	35
OSAGE CO - RURAL	10,171	6	1	2	0	2	0	4	0	1	0	0	8	12	0	2	45	8	32	0	0	0	28
LINN	1,420	5	1	0	0	0	0	0	0	0	0	0	0	3	0	0	4	0	13	1	0	0	7
OZARK COUNTY	8,373	9	2	18	0	7	4	9	0	3	0	0	18	29	0	13	39	0	21	0	2	0	159
OZARK CO - RURAL	8,123	6	2	18	0	7	4	9	0	3	0	0	18	29	0	11	39	0	21	0	2	0	158
THEODOSIA	250	3	0	0	0	0	0	0	0	0	0	0	0	0	0	2	0	0	0	0	0	0	1
PEMISCOT COUNTY	17,309	272	4	19	0	9	34	31	0	4	0	1	106	217	1	22	179	0	51	0	82	0	349
PEMISCOT CO - RURAL	5,129	26	0	17	0	2	0	5	0	0	0	0	12	58	0	12	41	0	0	0	23	0	23
CARLITHERSVILLE	6,237	18	0	0	0	5	7	4	0	0	0	0	60	36	1	0	34	0	6	0	11	0	140
COOTER	421	1	0	0	0	0	0	0	0	0	0	0	3	2	0	1	0	0	0	0	0	0	0
HAYTI	2,974	153	3	2	0	0	23	15	0	1	0	1	3	97	0	7	77	0	45	0	26	0	147
HAYTI HEIGHTS	0	0	0	0	0	0	0	0	0	0	0	0	1	3	0	0	0	0	0	0	0	0	0
HOMESTOWN	172	0	0	0	0	0	0	0	0	0	0	0	0	0	0	0	0	0	0	0	0	0	0
STEELE	2,124	63	1	0	0	1	4	7	0	3	0	0	22	14	0	3	25	0	0	0	22	0	39
WARDELL	252	11	0	0	0	1	0	0	0	0	0	0	5	7	0	0	1	0	0	0	0	0	0
PERRY COUNTY	18,198	71	14	32	0	1	13	8	0	10	0	2	15	94	0	11	114	0	17	1	2	1	106
PERRY CO - RURAL	10,055	21	9	31	0	0	3	5	0	7	0	1	11	78	0	7	48	0	10	0	0	0	77
PERRYVILLE	8,143	50	5	1	0	1	10	3	0	3	0	1	4	16	0	4	66	0	7	1	2	1	29
PETTIS COUNTY	39,234	201	20	22	0	20	62	25	0	10	24	10	34	218	0	23	171	0	51	2	84	0	679
PETTIS CO - RURAL	17,280	23	10	7	0	14	4	5	0	3	0	7	4	75	0	13	83	0	6	2	1	0	125
LAMONTE	1,092	5	0	0	0	0	0	2	0	0	0	1	0	3	0	1	3	0	0	0	0	0	17
SEDALIA	20,862	173	10	15	0	6	58	18	0	7	24	2	30	140	0	9	85	0	45	0	83	0	537
PHELPS COUNTY	42,364	158	1	6	0	11	17	19	0	13	0	18	43	201	0	14	297	0	45	7	25	1	226
PHELPS CO - RURAL	18,703	24	0	0	0	2	3	15	0	9	0	16	36	90	0	4	131	0	7	0	0	0	101
DOOLITTLE	663	0	0	0	0	0	0	0	0	0	0	0	0	0	0	0	0	0	0	0	0	0	0
MO UNIVERSITY OF SCIENCE & TECH	0	0	0	0	0	0	0	0	0	1	0	0	0	5	0	0	4	0	19	1	0	1	5
NEWBURG	474	2	0	0	0	2	0	0	0	0	0	0	0	2	0	0	1	0	0	0	0	0	4
ROLLA	18,443	96	0	3	0	7	14	4	0	2	0	2	7	89	0	8	113	0	15	0	24	0	76
ST. JAMES	4,081	36	1	3	0	0	0	0	0	1	0	0	0	15	0	2	48	0	4	6	1	0	40
PIKE COUNTY	15,322	107	0	2	0	4	3	9	0	9	5	2	16	61	0	8	97	5	34	2	32	1	251
PIKE CO - RURAL	7,849	6	0	1	0	2	1	6	0	4	0	0	13	43	0	1	75	5	6	0	1	0	160
BOWLING GREEN	3,336	78	0	0	0	1	1	0	0	2	5	1	0	8	0	0	5	0	19	0	24	1	42
FRANKFORD	356	0	0	0	0	0	0	0	0	0	0	0	0	1	0	0	1	0	0	0	0	0	0
LOUISIANA	3,781	23	0	1	0	1	1	3	0	3	0	1	3	9	0	7	16	0	9	2	7	0	49
PLATTE COUNTY	44,309	161	1	9	0	7	16	3	2	10	2	4	16	333	3	3	325	0	145	0	9	0	1,092
PLATTE CO - RURAL	24,139	49	0	3	0	0	4	3	0	7	0	0	10	143	3	0	164	0	23	0	0	0	235
CAMDEN POINT	538	0	0	0	0	0	1	0	0	0	0	0	0	0	0	0	0	0	0	0	0	0	0
EDGERTON	550	0	0	0	0	0	0	0	0	0	0	0	0	0	0	0	0	0	0	0	0	0	0
FERRELVIEW	579	0	0	0	0	0	1	0	0	0	0	0	0	10	0	0	1	0	0	0	0	0	5
LAKE WAUKOMIS	898	1	0	0	0	0	2	0	0	0	0	0	4	6	0	0	1	0	1	0	0	0	8
NORTHMOOR	400	5	0	0	0	0	0	0	0	0	0	0	0	1	0	0	1	0	0	0	1	0	74
PARKVILLE	5,247	19	0	1	0	4	4	0	0	0	0	0	0	9	0	1	35	0					

**TABLE 6.2.1
PART II ARRESTS BY CRIME TYPE
AND POLITICAL SUBDIVISION
2010**

Agency	Population	Simple Assault	Forgery/Counter-felting	Fraud	Embezzlement	Stolen Property	Vandalism	Weapon Charge	Prostitution Vice	Sex Offense	Drug Sale/Manuf.	Drug Possession	Gambling	Family Offenses	DUI	BUI	Liquor Law	Drunkenness	Disorderly Conduct	Vagrancy	Other Offenses	Curfew	Runaway
PLEASANT HOPE	595	0	0	0	0	0	0	0	0	0	0	0	0	0	0	0	0	0	0	0	0	0	0
PULASKI COUNTY	44,522	136	18	59	1	22	26	21	0	16	2	8	39	237	0	38	390	0	90	15	80	3	498
PULASKI CO - RURAL	32,996	13	16	57	0	15	18	9	0	8	0	3	9	70	0	29	120	0	17	0	15	0	139
CROCKER	998	3	0	0	0	1	0	2	0	2	0	0	0	12	0	0	1	0	0	1	4	0	4
DIXON	1,535	31	0	0	0	0	0	0	0	0	0	1	0	0	0	0	1	0	0	0	8	0	27
RICHLAND	1,775	22	0	0	0	0	0	0	0	0	0	0	4	13	0	0	7	0	0	0	0	0	22
ST. ROBERT	3,422	31	2	2	1	6	8	7	0	1	0	4	10	88	0	6	174	0	31	13	45	1	42
WAYNESVILLE	3,796	36	0	0	0	0	0	3	0	5	2	0	16	50	0	3	87	0	42	0	8	2	264
PUTNAM COUNTY	4,638	8	0	0	0	0	0	1	0	0	0	0	2	5	0	7	18	0	5	0	0	0	45
PUTNAM CO - RURAL	2,756	0	0	0	0	0	0	0	0	0	0	0	2	0	0	5	9	0	2	0	0	0	42
UNIONVILLE	1,882	8	0	0	0	0	0	1	0	0	0	0	0	5	0	2	9	0	3	0	0	0	3
RALLS COUNTY	9,568	9	1	3	0	0	0	1	0	2	0	3	2	8	0	2	34	5	2	0	0	0	176
RALLS CO - RURAL	7,258	2	0	3	0	0	0	0	1	2	0	3	2	7	0	2	33	5	2	0	0	0	157
CENTER	642	1	0	0	0	0	0	0	0	0	0	0	0	0	0	0	0	0	0	0	0	0	0
NEW LONDON	1,005	4	0	0	0	0	0	0	0	0	0	0	0	1	0	0	0	0	0	0	0	0	19
PERRY	663	2	1	0	0	0	0	0	0	0	0	0	0	0	0	0	1	0	0	0	0	0	0
RANDOLPH COUNTY	22,075	132	9	11	1	4	22	10	0	7	3	1	18	111	0	10	156	0	44	0	138	0	237
RANDOLPH CO - RURAL	8,071	11	4	10	0	2	0	3	0	3	0	1	12	27	0	9	64	0	6	0	1	0	157
HUNTSVILLE	1,636	4	1	0	0	0	2	0	0	0	0	0	0	1	0	0	3	0	1	0	1	0	11
MOBERLY	12,368	117	4	1	1	2	20	7	0	4	3	0	6	83	0	1	89	0	37	0	136	0	69
RAY COUNTY	22,363	100	5	15	1	2	20	8	0	1	9	10	8	50	0	13	104	0	61	0	31	0	148
RAY CO - RURAL	11,420	1	2	13	0	0	1	1	0	0	0	0	0	5	0	6	41	0	0	0	0	0	14
FLEMING	118	0	0	0	0	0	0	0	0	0	0	0	0	0	0	0	0	0	0	0	0	0	0
HARDIN	561	1	0	1	0	1	5	0	0	0	0	0	0	2	0	0	0	0	5	0	1	0	0
HENRIETTA	434	0	0	0	0	0	0	0	0	0	0	0	0	0	0	0	0	0	0	0	0	0	0
LAWSON	2,354	15	0	0	0	0	2	2	0	0	5	5	2	3	0	1	6	0	4	0	1	0	5
ORRICK	829	4	0	0	0	0	0	0	0	0	0	0	0	1	0	0	5	0	3	0	2	0	1
RICHMOND	5,892	79	3	0	1	1	12	5	0	1	4	0	0	39	0	6	52	0	48	0	27	0	128
WOOD HEIGHTS	755	1	0	0	0	0	0	0	0	0	0	0	0	0	0	0	0	0	0	0	0	0	0
REYNOLDS COUNTY	6,045	5	0	1	0	2	0	0	0	2	0	0	4	37	0	2	11	3	4	0	0	0	59
REYNOLDS CO - RURAL	5,048	4	0	0	0	0	0	0	0	2	0	0	4	31	0	1	10	3	2	0	0	0	54
ELLINGTON	997	1	0	1	0	2	0	0	0	0	0	0	0	6	0	1	1	0	2	0	0	0	5
RIPLEY COUNTY	13,551	39	0	21	0	0	3	1	0	0	0	0	3	55	0	9	60	5	25	0	1	0	68
RIPLEY CO - RURAL	11,057	8	0	12	0	0	0	1	0	0	0	0	2	44	0	9	48	5	25	0	1	0	51
DONIPHAN	1,894	29	0	9	0	0	0	0	0	0	0	0	1	11	0	0	11	0	0	0	0	0	11
NAYLOR	600	2	0	0	0	0	3	0	0	0	0	0	0	0	0	0	1	0	0	0	0	0	6
ST. CHARLES COUNTY	338,126	1,724	77	137	19	96	338	88	5	229	96	201	138	1,615	5	181	1,710	16	692	2	667	43	6,436
ST CHARLES CO - RURAL	104,615	205	6	70	0	8	40	26	3	41	18	70	54	239	5	91	445	16	66	1	35	0	1,043
COTTLEVILLE	2,802	42	0	2	0	0	0	0	1	2	2	1	38	0	0	77	0	3	0	0	27	0	17
FORISTELL	332	8	0	1	0	0	3	2	0	0	9	0	12	66	0	1	122	0	32	0	2	0	165
LAKE ST. LOUIS	13,904	95	5	0	1	4	10	1	0	1	3	2	0	36	0	1	77	0	12	0	8	0	226
NEW MELLE	283	1	1	0	0	0	0	0	0	0	0	0	0	6	0	0	14	0	10	0	0	0	1
OFALLON	74,976	384	9	7	0	15	56	16	1	19	22	38	18	185	0	27	332	0	78	1	100	0	1,519
ST. CHARLES	63,644	540	21	15	0	27	108	27	1	153	13	59	26	298	0	24	444	0	169	0	279	0	1,668
ST CHARLES CO	0	0	0	0	0	0	0	0	0	3	0	0	0	4	0	0	0	0	0	0	2	0	43
ST. PETERS	55,092	337	30	29	15	32	76	10	0	0	0	0	15	540	0	12	49	0	258	0	110	43	948
ST. PETERS	0	3	0	0	0	0	0	0	0	1	0	0	0	22	0	0	0	0	3	0	0	0	15
WENTZVILLE	22,478	109	5	13	3	10	45	6	0	10	31	30	12	181	0	25	150	0	61	0	94	0	791
ST. CLAIR COUNTY	9,060	9	1	11	0	1	5	0	0	2	0	0	8	9	0	4	29	0	1	0	1	0	119
ST. CLAIR CO - RURAL	6,243	6	1	10	0	1	5	0	0	1	0	0	8	5	0	4	25	0	1	0	1	0	111
APPLETON	1,283	0	0	1	0	0	0	0	0	0	0	0	0	0	0	0	1	0	0	0	0	0	0
LOWRY CITY	737	3	0	0	0	0	0	0	0	0	0	0	0	0	0	0	0	0	0	0	0	0	0
OSCEOLA	797	0	0	0	0	0	0	0	0	1	0	0	0	4	0	0	3	0	0	0	0	0	8
ST. FRANCOIS COUNTY	57,583	308	20	39	1	18	19	20	0	18	1	0	57	331	0	32	444	0	110	20	97	0	722
ST. FRANCOIS CO - RURAL	22,484	107	10	35	0	6	16	15	0	10	0	0	30	121	0	23	158	0	26	1	13	0	260
BISMARCK	1,535	0	0	0	0	0	0	0	0	0	0	0	0	0	0	0	1	0	0	0	0	0	0
BONNE TERRE	4,175	34	0	0	0	0	0	0	0	0	0	0	0	63	0	0	82	0	38	1	55	0	280
DESLGUE	5,152	41	2	3	0	6	0	3	0	1	0	0	9	67	0	5	53	0	19	12	25	0	111
FARMINGTON	13,324	111	8	0	0	3	2	1	0	5	1	0	17	59	0	4	114	0	20	6	3	0	58

**TABLE 6.2.1
PART II ARRESTS BY CRIME TYPE
AND POLITICAL SUBDIVISION
2010**

Agency	Population	Simple Assault	Forgery/Counterfeiting	Fraud	Embezzlement	Stolen Property	Vandalism	Weapon Charge	Prostitution Vice	Sex Offense	Drug Sale/Manuf.	Drug Possession	Gambling	Family Offenses	DUI	BUI	Liquor Law	Drunkenness	Disorderly Conduct	Vagrancy	Other Offenses	Curfew	Runaway	
PIEDMONT	1,913	13	0	0	0	1	12	1	0	0	0	0	0	5	0	0	16	0	14	0	17	0	23	
WEBSTER COUNTY	35,140	231	6	54	1	19	27	8	0	25	0	16	42	109	0	49	152	0	56	6	35	1	158	
WEBSTER CO - RURAL	21,858	124	5	53	0	13	16	7	0	18	0	13	25	72	0	40	89	0	13	1	4	0	102	
FORDLAND	755	8	1	0	1	3	1	0	0	2	0	1	0	6	0	1	7	0	2	0	2	1	15	
MARSHFIELD	7,118	54	0	0	0	0	4	1	0	0	0	1	5	11	0	1	26	0	27	3	8	0	13	
NIANGUA	489	0	0	0	0	0	0	0	0	0	0	0	0	0	0	1	0	0	0	0	0	0	0	
ROGERSVILLE	2,898	17	0	1	0	1	3	0	0	1	0	0	8	12	0	6	19	0	4	0	3	0	11	
SEYMOUR	2,022	28	0	0	0	2	3	0	0	4	0	1	4	8	0	1	10	0	10	2	18	0	17	
WORTH COUNTY	966	4	0	0	0	0	0	0	0	0	0	1	0	0	0	0	7	0	0	0	0	0	20	
WORTH CO - RURAL	966	4	0	0	0	0	0	0	0	0	0	1	0	0	0	0	7	0	0	0	0	0	0	20
WRIGHT COUNTY	18,406	71	14	15	0	17	26	6	0	8	0	0	36	108	0	20	87	0	14	7	17	0	126	
WRIGHT CO - RURAL	11,264	14	10	10	0	10	18	6	0	7	0	0	24	56	0	12	42	0	2	0	5	0	63	
HARTVILLE	600	11	1	0	0	2	2	0	0	0	0	0	1	9	0	1	8	0	1	0	2	0	0	
MANSFIELD	1,349	6	0	0	0	0	2	0	0	0	0	0	0	6	0	0	6	0	5	0	5	0	28	
MOUNTAIN GROVE	4,620	34	3	5	0	5	4	0	0	1	0	0	11	34	0	7	24	0	5	5	5	0	33	
NORWOOD	573	6	0	0	0	0	0	0	0	0	0	0	0	3	0	0	7	0	1	2	0	0	2	
ST. LOUIS CITY	350,298	2,566	196	236	0	817	798	823	21	154	0	0	390	2,656	11	204	378	0	307	0	2,662	54	5,752	
TOTAL	5,669,207	31,484	2,084	3,006	241	2,950	5,605	3,415	344	2,075	1,938	2,727	5,201	30,646	104	4,286	29,321	318	11,567	623	13,551	309	98,680	

TABLE 6.2.2
MISSOURI UNIFORM CRIME REPORTING PROGRAM
ALL ARRESTS BY AGE, SEX, AND CRIME
2010

REPORTABLE OFFENSE	Sex	Under													65 and Over	TOTAL
		10	10-12	13-14	15-18	19-24	25-29	30-34	35-39	40-44	45-49	50-54	55-59	60-64		
Simple (Non-Aggravated) Assaults	Male	176	519	905	2,911	4,676	3,436	2,725	2,195	1,851	1,667	1,033	449	212	144	22,899
	Female	34	189	543	1,592	1,953	1,212	894	704	563	473	287	99	48	35	8,626
Forgery and Counterfeiting	Male	0	0	1	47	325	228	169	123	88	94	55	20	8	2	1,160
	Female	0	0	0	37	285	200	128	82	84	64	35	9	2	2	928
Fraud	Male	0	2	5	84	377	297	240	223	151	134	87	36	30	15	1,681
	Female	0	0	0	59	266	249	211	188	158	85	62	28	12	7	1,325
Embezzlement	Male	0	0	0	13	42	13	10	7	4	7	5	2	2	0	105
	Female	0	0	0	14	50	19	14	8	12	8	5	3	4	0	137
Stolen Property (Buy, Sell, and/or Receive)	Male	1	23	72	529	654	301	248	153	118	109	60	27	19	10	2,324
	Female	0	3	17	116	168	107	75	49	38	24	13	8	4	2	624
Vandalism	Male	62	203	339	1,014	1,055	514	353	242	192	169	111	54	23	22	4,353
	Female	11	25	63	214	365	180	125	100	68	52	32	9	1	8	1,253
Weapons Charges	Male	11	33	74	509	853	509	373	204	190	162	134	51	34	33	3,170
	Female	1	7	11	30	54	42	24	16	28	15	11	3	3	1	246
Prostitution or Commercialized Vice	Male	0	0	0	3	19	21	30	31	18	20	17	11	8	8	186
	Female	0	0	0	3	40	39	19	20	21	10	4	2	0	0	158
Sex Offenses (Except Forcible Rape and Prostitution)	Male	12	66	122	267	347	259	186	171	133	128	75	58	44	50	1,918
	Female	1	8	20	22	39	20	12	15	8	5	4	1	0	0	155
DRUG SALE/MANUFACTURING																
Opium or Cocaine and their Derivatives	Male	0	0	0	30	128	93	79	56	29	23	11	14	2	2	467
	Female	0	0	0	9	44	36	12	14	10	8	3	2	2	0	140
Marijuana	Male	0	5	25	241	572	274	169	100	62	66	34	19	7	5	1,579
	Female	0	1	4	26	94	59	34	26	25	12	14	0	3	2	300
Synthetic Narcotics	Male	0	0	7	41	127	107	103	66	41	53	26	14	3	4	592
	Female	0	0	4	18	42	45	42	35	29	22	12	2	6	0	257
Dangerous Non-Narcotic Drugs	Male	0	0	12	82	329	262	252	174	119	109	50	27	9	4	1,429
	Female	0	3	3	29	90	80	83	51	55	27	17	3	1	1	443

TABLE 6.2.2
MISSOURI UNIFORM CRIME REPORTING PROGRAM
ALL ARRESTS BY AGE, SEX, AND CRIME
2010

REPORTABLE OFFENSE	Sex	Under													65 and Over	TOTAL
		10	10-12	13-14	15-18	19-24	25-29	30-34	35-39	40-44	45-49	50-54	55-59	60-64		
DRUG POSSESSION																
Opium or Cocaine and their Derivatives	Male	0	0	4	116	481	344	237	125	120	110	62	29	10	6	1,644
	Female	0	0	3	50	196	124	84	54	53	42	17	4	1	1	629
Marijuana	Male	0	22	167	3,160	6,191	2,519	1,450	819	630	531	339	153	55	13	16,049
	Female	0	6	45	727	1,511	618	395	275	217	134	75	37	9	2	4,051
Synthetic Narcotics	Male	0	2	10	151	375	260	207	131	101	83	63	20	9	3	1,415
	Female	0	2	9	64	176	132	110	88	81	54	28	6	1	0	751
Other Dangerous Non-Narcotic Drugs	Male	2	7	50	446	1,172	881	646	426	375	302	182	76	24	9	4,598
	Female	1	4	17	103	370	324	237	170	113	120	44	18	6	1	1,528
Gambling	Male	0	0	0	8	20	9	11	1	5	4	7	3	3	4	75
	Female	0	0	0	1	7	3	5	0	3	0	4	1	2	3	29
Offenses Against the Family and Children	Male	3	1	9	79	460	531	562	506	347	307	156	53	27	19	3,060
	Female	4	0	4	50	273	249	205	142	122	85	49	21	4	5	1,213
Driving Under the Influence	Male	1	0	2	637	5,450	4,183	3,036	2,328	2,151	2,170	1,558	921	456	316	23,209
	Female	0	0	0	214	1,967	1,313	888	822	760	771	434	193	69	35	7,466
Operating a Vessel Under the Influence	Male	0	0	0	0	40	60	41	39	43	27	31	10	8	3	302
	Female	0	0	0	1	3	1	2	2	1	0	4	1	1	0	16
Liquor Law Violations	Male	1	7	48	2,694	3,774	408	251	208	214	261	174	103	31	25	8,199
	Female	2	7	52	1,259	1,528	135	74	77	84	81	34	29	8	13	3,383
Drunkenness	Male	0	0	1	34	100	67	51	42	53	75	53	16	13	2	507
	Female	0	0	1	7	26	22	5	11	17	18	6	2	0	1	116
Disorderly Conduct	Male	17	153	380	1,467	2,584	1,305	846	648	624	599	453	237	87	66	9,466
	Female	3	81	228	648	1,032	544	367	314	311	263	170	58	46	29	4,094
Vagrancy	Male	0	3	9	68	21	10	15	10	25	21	35	13	4	1	235
	Female	0	4	8	17	7	4	5	10	8	6	3	2	0	0	74
All Other Offenses	Male	94	304	705	6,342	20,327	12,568	9,004	6,195	5,304	4,944	3,367	1,770	818	767	72,509
	Female	25	95	310	1,946	7,419	4,872	3,512	2,503	1,944	1,615	1,049	467	231	220	26,208
Curfew and Loitering Law Under 18	Male	4	41	313	979	0	0	2	0	1	1	0	0	0	0	1,342
	Female	2	25	151	419	0	0	0	0	0	0	0	0	0	0	597
Runaways Under 18	Male	23	71	394	806	0	0	0	0	0	0	0	0	0	0	1,294
	Female	11	81	423	918	0	0	0	0	0	0	0	0	0	0	1,433
TOTAL		502	2,003	5,570	31,351	68,504	40,088	28,858	20,999	17,802	16,170	10,595	5,194	2,410	1,901	251,947

TABLE 6.2.3
MISSOURI UNIFORM CRIME REPORTING PROGRAM
ALL ARRESTS BY CRIME TYPE AND RACE
2010

REPORTABLE OFFENSE	ASIAN / PACIFIC ISLANDER	BLACK	AMERICAN INDIAN OR ALASKAN NATIVE	WHITE	TOTAL ¹
Simple (non-Aggravated) Assaults	160	10,907	32	20,425	31,524
Forgery and Counterfeiting	10	666	5	1,407	2,088
Fraud	21	839	7	2,139	3,006
Embezzlement	0	85	0	157	242
Stolen Property (Buy, Sell, and/or Receive)	5	1,500	2	1,441	2,948
Vandalism	18	2,154	7	3,427	5,606
Weapons Charges	5	1,814	0	1,597	3,416
Prostitution or Commercialized Vice	10	108	4	222	344
Sex Offenses (Except Forcible Rape and Prostitution)	12	471	3	1,587	2,073
DRUG SALE/MANUFACTURING					
Opium or Cocaine and their Derivatives	4	325	0	278	607
Marijuana	7	728	0	1,144	1,879
Synthetic Narcotics	3	46	1	799	849
Other Dangerous Non-Narcotic Drug	2	423	1	1,446	1,872
DRUG POSSESSION					
Opium or Cocaine and their Derivatives	15	720	1	1,537	2,273
Marijuana	66	5,341	15	14,676	20,098
Synthetic Narcotics	3	162	1	2,000	2,166
Other Dangerous Non-Narcotic Drugs	19	2,013	2	4,092	6,126
Gambling	7	38	1	58	104
Offenses Against the Family and Children	14	1,091	7	3,161	4,273
Driving Under the Influence	178	2,805	39	27,650	30,672
Operating a Vessel Under the influence	0	0	0	318	318
Liquor Law Violations	52	1,006	9	10,514	11,581
Drunkenness	3	73	0	545	621
Disorderly Conduct	76	5,706	11	7,765	13,558
Vagrancy	0	139	0	170	309
All Other Offenses	443	37,023	122	61,122	98,710
Curfew and Loitering Law Under 18	18	619	1	1,301	1,939
Runaways Under 18	14	987	4	1,722	2,727
TOTAL	1,165	77,789	275	172,700	251,929

¹Total does not include unknown races

7.0 MISSOURI LAW ENFORCEMENT OFFICERS KILLED

A series of tables and figures are presented related to the number of sworn law enforcement officers killed in the line of duty in the State of Missouri. The purpose of these displays is to provide an appreciation of the extent and nature of this serious problem and to increase the awareness of the scarifice made by the law enforcement community in protecting the lives, rights, and property of Missouri citizens.

7.1 MISSOURI LAW ENFORCEMENT OFFICERS KILLED

The information in this section is based on monthly reports submitted by law enforcement agencies to Missouri's Uniform Crime Reporting Program. Additional information on officers killed was also obtained from field investigations conducted by the FBI and reported in the Law Enforcement Officers Killed and Assaulted publications.

Officers killed in the line of duty include those officers killed by felonious acts, as well as by accident or negligence. Excluded from this section are fatalities resulting from activities not within the official realm of law enforcement duties or deaths attributed to natural causes. It should be noted that this section contains statistics relative to felonious and accidental, line-of-duty deaths of duly sworn federal, state, and local law enforcement officers having full arrest powers.

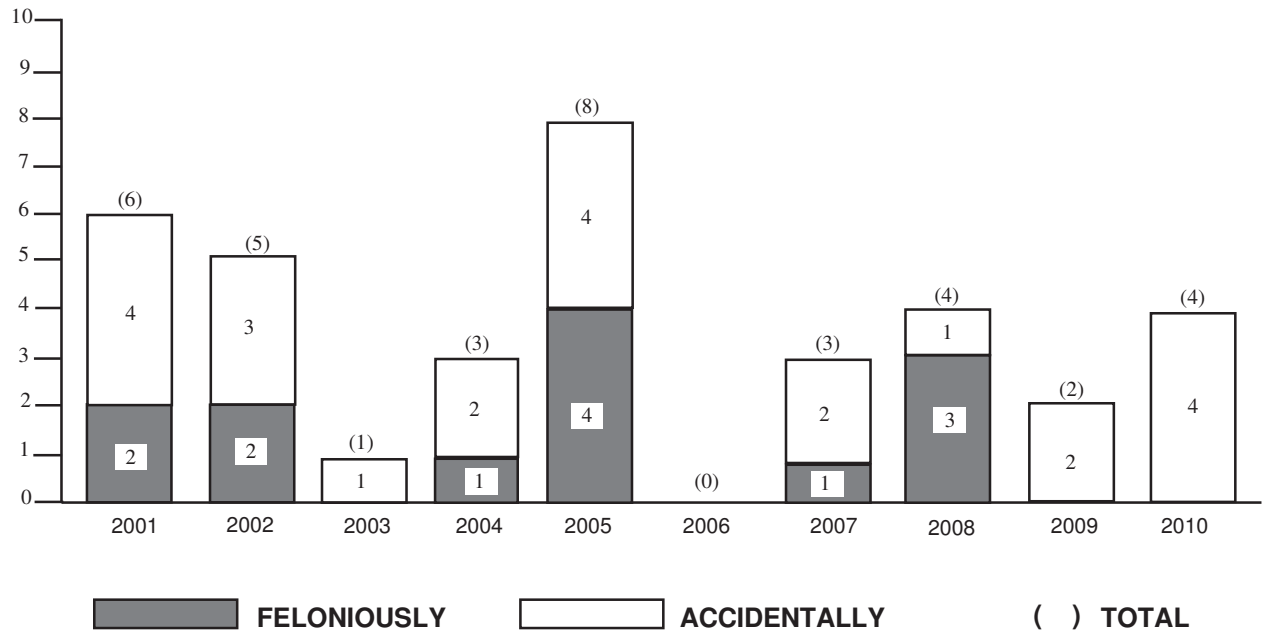
2010 Summary

- *In 2010, zero officers were killed feloniously and four accidentally in the line of duty in the State of Missouri.*
- *Since 2001, 36 officers have been killed in the line of duty. Of these, 36.1 percent were killed by felonious acts and the other 63.9 percent were killed in accidents or by negligence.*

TABLE 7.1.1
LAW ENFORCEMENT OFFICERS KILLED IN THE LINE OF DUTY
STATE OF MISSOURI
2001 - 2010

YEAR	NUMBER KILLED FELONIOUSLY	NUMBER KILLED ACCIDENTALLY	TOTAL NUMBER KILLED
2001	2	4	6
2002	2	3	5
2003	0	1	1
2004	1	2	3
2005	4	4	8
2006	0	0	0
2007	1	2	3
2008	3	1	4
2009	0	2	2
2010	0	4	4
TOTAL	13	23	36

FIGURE 7.1.1
LAW ENFORCEMENT OFFICERS KILLED
IN THE LINE OF DUTY, STATE OF MISSOURI
2001 - 2010



8.0 MISSOURI LAW ENFORCEMENT OFFICERS ASSAULTED

A series of tables and figures are presented on sworn law enforcement officers assaulted in the line of duty in the State of Missouri. These displays have been included to provide a better perspective of the risks law enforcement officers face in performing their duties and to assist in formulating policies and procedures which may reduce these risks in the future.

8.1 MISSOURI LAW ENFORCEMENT OFFICERS ASSAULTED

Data in this section are based on monthly reports of officer assaults submitted by law enforcement agencies to Missouri's Uniform Crime Reporting Program. Officer assaults are defined as any unlawful attack by a person on a law enforcement officer in the performance of their duty. Officer assaults include those assaults which result in serious injury to the officer, all assaults in which the assailant used a weapon which could have caused serious injury or death, and assaults on officers beyond mere verbal abuse or minor resistance to an arrest. Assaults resulting in the death of a law enforcement officer are not included in this section, but can be found in Section 7.0 of this report. Assaults committed on federal law enforcement officers in the State of Missouri are not included in this section.

2010 SUMMARY ANALYSIS

- *There were 2,366 officer assaults reported during 2010.*
- *For every 100 officers in the State of Missouri, there were 16.1 percent assaults in 2010.*
- *Of the 2,366 officer assaults in 2010, 443 or 18.7 percent resulted in injury to an officer.*
- *One officer was assaulted in the State every 3.7 hours in 2010. In addition, one assault resulting in the injury of an officer occurred every 19.8 hours.*
- *In 2010, the clearance rate for officer assaults in the State was 79.8 compared to 83.9 in 2009.*
- *In 2010, 80.3 percent of all assaults on officers involved physical force and 19.7 percent involved a weapon.*
- *Of all officer assaults in 2010, 49.5 percent occurred from 8:00 p.m. through 3:59 a.m.*
- *The situation resulting in the greatest number of officer assaults in 2010 was disturbance calls accounting for 30.4 percent of the total.*

**FIGURE 8.1.1
MISSOURI LAW ENFORCEMENT ASSAULT CLOCK¹
2010**



ONE ASSAULT ON A LAW ENFORCEMENT OFFICER OCCURRED EVERY 3.7 HOURS.



ONE ASSAULT RESULTING IN INJURY TO A LAW ENFORCEMENT OFFICER OCCURRED EVERY 19.8 HOURS.

¹ The Law Enforcement Assault Clock should be viewed with care. It is designed to convey annual reported officer assault activity by showing its relative frequency of occurrence. This method of display should not be taken to imply a regularity in the commission of officer assaults; rather it represents the annual ratio of officer assaults to fixed time intervals.

**MISSOURI LAW ENFORCEMENT OFFICERS ASSAULTED SUMMARY
2009 AND 2010**

YEAR	ASSAULTS	ASSAULTS/ 100 OFFICERS	ASSAULT CLEARANCE RATE
2009	2,197	15.2	83.9
2010	2,366	16.1	79.8
Percent of Change	7.7	6.2	-4.9

**TABLE 8.1.1
LAW ENFORCEMENT OFFICER ASSAULTS AND ASSAULT RATES
STATE OF MISSOURI
2006 - 2010**

YEAR	NUMBER OF REPORTING AGENCIES	ASSAULTS PER 100 OFFICERS	ASSAULT CLEARANCE RATE	A S S A U L T S		
				WITH INJURY	WITHOUT INJURY	TOTAL
2006	609	17.6	89.2	516	1,969	2,485
				20.7%	79.3%	100.0%
2007	629	17.0	92.3	534	1,871	2,405
				22.2%	77.8%	100.0%
2008	636	15.5	88.6	465	1,748	2,213
				21.0%	79.0%	100.0%
2009	632	15.2	83.9	436	1,761	2,197
				19.8%	80.2%	100.0%
2010	633	16.1	79.8	443	1,923	2,366
				18.7%	81.3%	100.0%

**TABLE 8.1.2
LAW ENFORCEMENT OFFICER ASSAULTS BY TYPE OF WEAPON
STATE OF MISSOURI
2006 - 2010**

TYPE OF WEAPON	2006	2007	2008	2009	2010	TOTAL	PERCENT OF TOTAL
Firearms	129	153	103	102	152	639	5.5
Knife / Cutting Instruments	51	35	24	35	38	183	1.6
Other Weapons	327	305	257	316	269	1,474	12.7
Physical Force	1,978	1,909	1,812	1,744	1,907	9,350	80.3
TOTAL	2,485	2,402	2,196	2,197	2,366	11,646	100.0

**FIGURE 8.1.2
LAW ENFORCEMENT OFFICER ASSAULT RATES, STATE OF MISSOURI
2006 - 2010**

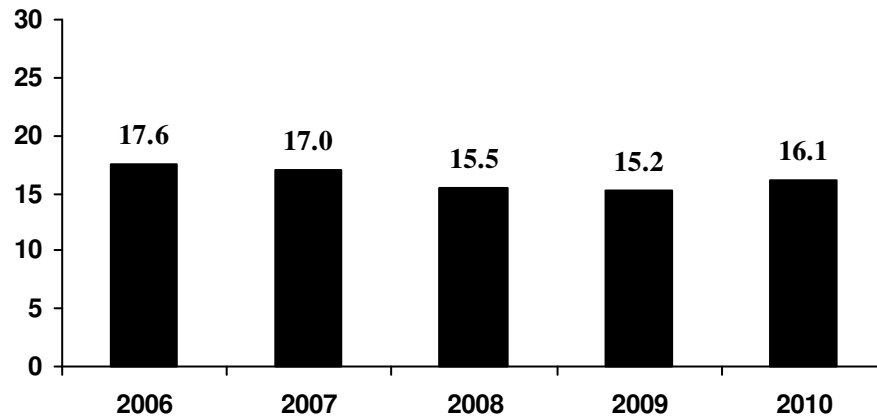


TABLE 8.1.3
LAW ENFORCEMENT OFFICER ASSAULTS BY POPULATION GROUP
STATE OF MISSOURI
2010

POPULATION GROUP	NUMBER ASSAULTED ¹	PERCENT OF TOTAL	CLEARANCE RATE
<u>Police Agencies</u>			
250,000 +	648	27.4	75.0
100,000 - 249,999	157	6.6	73.9
50,000 - 99,999	219	9.3	95.4
25,000 - 49,999	133	5.6	78.9
10,000 - 24,999	268	11.3	80.2
2,500 - 9,999	231	9.8	76.6
Under 2,500	113	4.8	79.6
<u>Sheriff's Dept./County Police Suburban</u>			
	424	17.9	92.0
<u>Sheriff's Dept. -- Rural</u>			
	140	5.9	50.0
<u>Unknown</u>			
	33	1.4	90.9
TOTAL	2,366	100.0	79.8

¹ State agencies are included in police agencies as assaults on law officers are rolled up to local and county agencies.

TABLE 8.1.4
LAW ENFORCEMENT OFFICER ASSAULTS, OCCURRENCE OF INJURY BY TYPE OF WEAPON
STATE OF MISSOURI
2010

TYPE OF WEAPON	WITH INJURY		WITHOUT INJURY		TOTAL	PERCENT OF TOTAL
	NUMBER	PERCENT OF TOTAL	NUMBER	PERCENT OF TOTAL		
Firearm	14	3.2	138	7.2	152	6.4
Knife/Cutting Instrument	3	0.7	35	1.8	38	1.6
Other Weapons	49	11.1	220	11.4	269	11.4
Physical Force	377	85.1	1,530	79.6	1,907	1.6
TOTAL	443	100.0	1,923	100.0	2,366	100.0

TABLE 8.1.5
LAW ENFORCEMENT OFFICER ASSAULTS, TYPE OF ASSIGNMENT¹
BY TYPE OF CIRCUMSTANCE, STATE OF MISSOURI
2010

TYPE OF CIRCUMSTANCE	TWO-MAN VEHICLE	ONE-MAN VEHICLE		SPECIAL ASSIGNMENT		OTHER ASSIGNMENT		TOTAL
		ALONE	ASSISTED	ALONE	ASSISTED	ALONE	ASSISTED	
Disturbance Call	73	190	397	5	13	9	33	720
<i>Percent</i>	<i>10.1</i>	<i>26.4</i>	<i>55.1</i>	<i>0.7</i>	<i>1.8</i>	<i>1.3</i>	<i>4.6</i>	<i>100.0</i>
Burglary	20	12	14	0	2	1	1	50
<i>Percent</i>	<i>40.0</i>	<i>24.0</i>	<i>28.0</i>	<i>0.0</i>	<i>4.0</i>	<i>2.0</i>	<i>2.0</i>	<i>100.0</i>
Robbery	10	2	8	0	1	0	0	21
<i>Percent</i>	<i>47.6</i>	<i>9.5</i>	<i>38.1</i>	<i>0.0</i>	<i>4.8</i>	<i>0.0</i>	<i>0.0</i>	<i>100.0</i>
Attempting Other	77	87	119	2	28	18	24	355
<i>Percent</i>	<i>21.7</i>	<i>24.5</i>	<i>33.5</i>	<i>0.6</i>	<i>7.9</i>	<i>5.1</i>	<i>6.8</i>	<i>100.0</i>
Civil Disorder	2	6	15	0	0	0	2	25
<i>Percent</i>	<i>8.0</i>	<i>24.0</i>	<i>60.0</i>	<i>0.0</i>	<i>0.0</i>	<i>0.0</i>	<i>8.0</i>	<i>100.0</i>
Prisoner Custody	29	63	204	5	10	13	57	381
<i>Percent</i>	<i>7.6</i>	<i>16.5</i>	<i>53.5</i>	<i>1.3</i>	<i>2.6</i>	<i>3.4</i>	<i>15.0</i>	<i>100.0</i>
Suspicious Persons	71	69	93	4	5	9	18	269
<i>Percent</i>	<i>26.4</i>	<i>25.7</i>	<i>34.6</i>	<i>1.5</i>	<i>1.9</i>	<i>3.3</i>	<i>6.7</i>	<i>100.0</i>
Ambush	5	4	1	1	0	4	0	15
<i>Percent</i>	<i>33.3</i>	<i>26.7</i>	<i>6.7</i>	<i>6.7</i>	<i>0.0</i>	<i>26.7</i>	<i>0.0</i>	<i>100.0</i>
Mentally Deranged	1	11	23	0	1	0	3	39
<i>Percent</i>	<i>2.6</i>	<i>28.2</i>	<i>59.0</i>	<i>0.0</i>	<i>2.6</i>	<i>0.0</i>	<i>7.7</i>	<i>100.0</i>
Traffic Pursuits	53	64	87	2	2	3	5	216
<i>Percent</i>	<i>24.5</i>	<i>29.6</i>	<i>40.3</i>	<i>0.9</i>	<i>0.9</i>	<i>1.4</i>	<i>2.3</i>	<i>100.0</i>
All Other	64	65	79	2	9	21	35	275
<i>Percent</i>	<i>23.3</i>	<i>23.6</i>	<i>28.7</i>	<i>0.7</i>	<i>3.3</i>	<i>7.6</i>	<i>12.7</i>	<i>100.0</i>
TOTAL	405	573	1,040	21	71	78	178	2,366
<i>Percent</i>	<i>17.1</i>	<i>24.2</i>	<i>44.0</i>	<i>0.9</i>	<i>3.0</i>	<i>3.3</i>	<i>7.5</i>	<i>100.0</i>

¹ Assignment categories are further defined in the Glossary.

FIGURE 8.1.3
LAW ENFORCEMENT OFFICER ASSAULTS BY TYPE OF ACTIVITY
STATE OF MISSOURI
2010

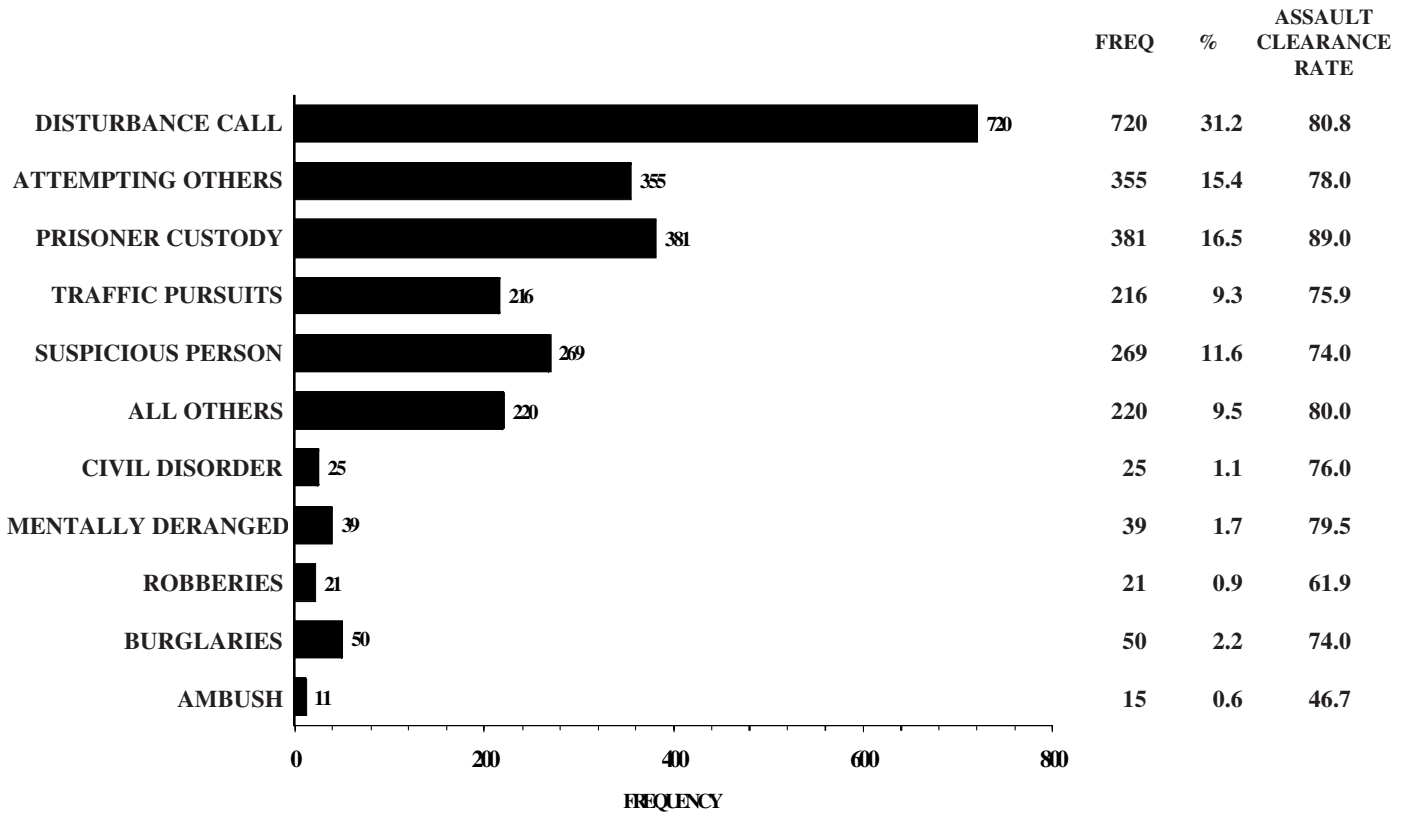
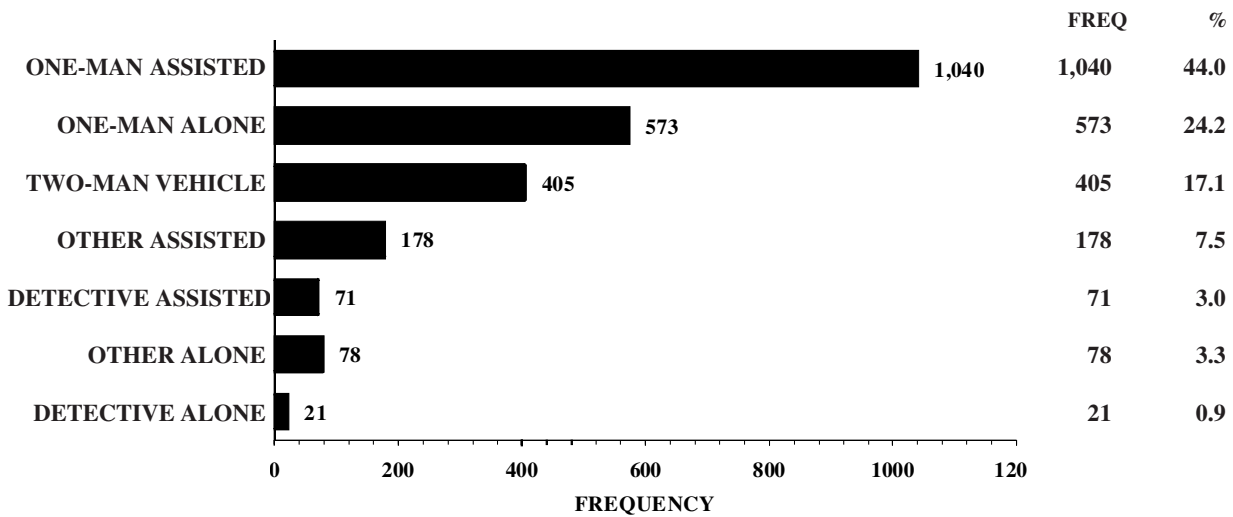
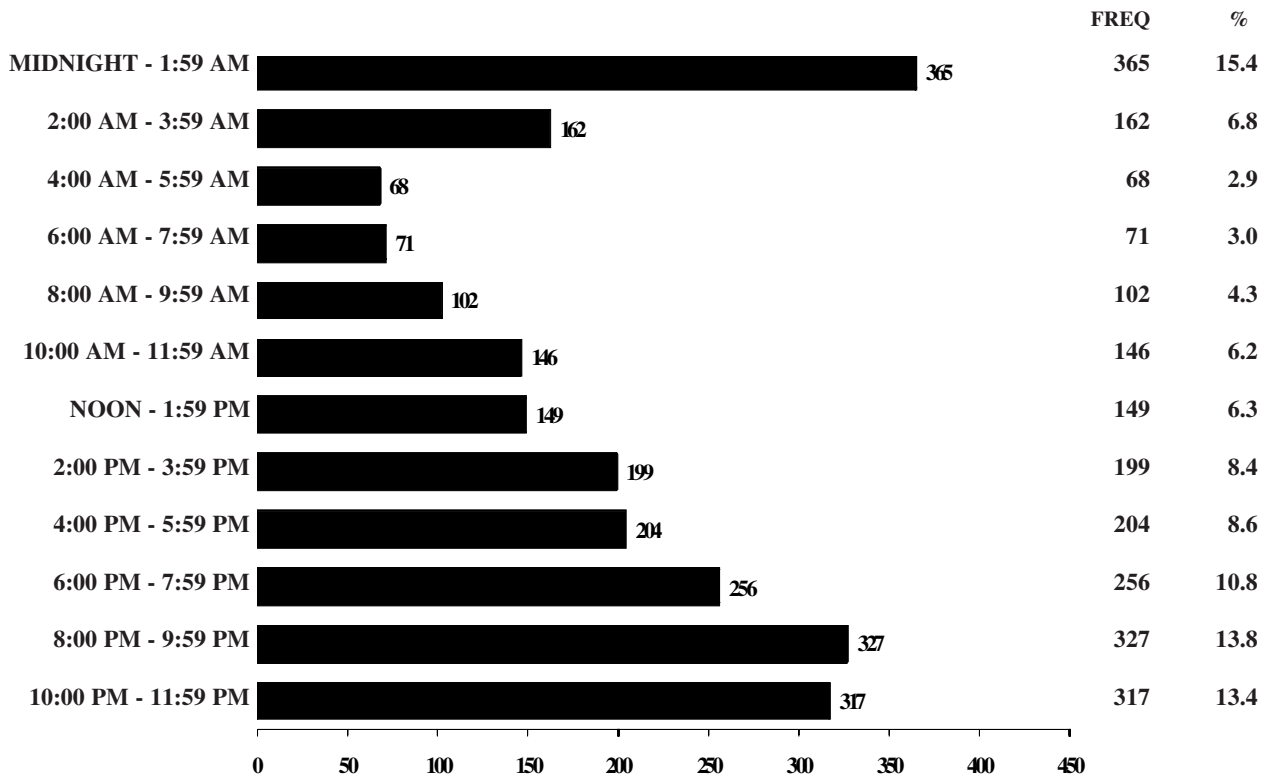


FIGURE 8.1.4
LAW ENFORCEMENT OFFICER ASSAULTS BY TYPE OF ASSIGNMENT¹
STATE OF MISSOURI
2010



¹ Assignment categories are further defined in the Glossary.

FIGURE 8.1.5
LAW ENFORCEMENT OFFICER ASSAULTS, TWENTY-FOUR HOUR ANALYSIS
STATE OF MISSOURI
2010



9.0 MISSOURI LAW ENFORCEMENT EMPLOYMENT

A series of tables presents data on law enforcement personnel resources in the State of Missouri. The purpose of these displays is to provide an assessment of the amount and general composition of law enforcement resources available in the State.

9.1 MISSOURI LAW ENFORCEMENT EMPLOYMENT

Data in this section are drawn from annual reports on employment submitted by law enforcement agencies to Missouri's UCR Program. Employment figures include full-time sworn officers with full arrest powers, and civilian employees an agency has on its payroll as of October 31 of each year. They do not include part-time or auxiliary officers. This section does not include employment data for federal law enforcement agencies whose jurisdictional responsibilities encompass the State of Missouri.

2010 Summary

- *Of the 20,376 full-time employees of Missouri law enforcement agencies, 72.0 percent were sworn officers and 28.0 percent were civilians.*
- *62.9% of the full-time officers work for municipal police departments, 24.7% work for county sheriff departments, 10.9% work for state agencies, and 1.5% work for colleges / universities police departments.*

TABLE 9.1.1
LAW ENFORCEMENT SWORN EMPLOYEES BY POPULATION GROUP
STATE OF MISSOURI
2006 - 2010

POPULATION GROUP	2006	2007	2008	2009	2010
<u>State Agencies</u>					
Highway Patrol	1,041	932	1,054	1,087	1,109
Capitol Police	31	31	31	30	28
Conservation	210	198	185	198	180
Fire Marshal	20	20	23	21	21
Gaming	0	110	107	108	113
Liquor Control	41	41	40	29	10
Park Rangers	44	50	47	44	39
Water Patrol	91	102	96	94	83
<u>Police Agencies</u>					
250,000+	2,764	2,759	2,730	2,800	2,767
100,000 - 249,000	515	515	523	509	499
50,000 - 99,999	835	870	867	691	890
25,000 - 49,999	779	796	776	1,003	813
10,000 - 24,999	1,510	1,552	1,565	1,433	1,621
2,500 - 9,999	1,725	1,697	1,640	1,799	1,700
Less Than 2,500	919	851	911	963	901
Rural Sheriff	1,382	1,478	1,513	1,440	1,446
Urban Sheriff / County PD	1,948	1,929	2,134	2,194	2,168
Colleges / Universities	195	199	177	220	225
TOTAL	14,050	14,130	14,419	14,663	14,613

TABLE 9.1.2
LAW ENFORCEMENT CIVILIAN EMPLOYEES BY POPULATION GROUP
STATE OF MISSOURI
2006 - 2010

POPULATION GROUP	2006	2007	2008	2009	2010
<u>State Agencies</u>					
Highway Patrol	1,111	1,101	1,119	1,093	1,100
Capitol Police	7	7	7	6	3
Conservation	13	14	10	9	8
Fire Marshal	2	2	2	2	1
Gaming	0	2	2	2	2
Liquor Control	4	4	5	3	11
Park Rangers	1	1	1	1	1
Water Patrol	24	16	26	23	3
<u>Police Agencies</u>					
250,000+	1,217	1,310	1,246	1,156	1,146
100,000 - 249,000	182	165	155	171	170
50,000 - 99,999	269	279	264	218	283
25,000 - 49,999	177	182	194	266	229
10,000 - 24,999	394	408	392	371	377
2,500 - 9,999	409	418	376	418	393
Less Than 2,500	120	94	132	135	97
Rural Sheriff	912	935	966	885	919
Urban Sheriff / County PD	916	840	902	831	925
Colleges / Universities	78	82	88	115	95
TOTAL	5,836	5,860	5,887	5,705	5,763

TABLE 9.1.3
LAW ENFORCEMENT SWORN AND CIVILIAN EMPLOYEES BY POPULATION GROUP
STATE OF MISSOURI
2006 - 2010

POPULATION GROUP	2006	2007	2008	2009	2010
<u>State Agencies</u>					
Highway Patrol	2,152	2,033	2,173	2,180	2,209
Capitol Police	38	38	38	36	31
Conservation	223	212	195	207	188
Fire Marshal	22	22	25	23	22
Gaming	0	112	109	110	115
Liquor Control	45	45	45	32	21
Park Rangers	45	51	48	45	40
Water Patrol	115	118	122	117	86
<u>Police Agencies</u>					
250,000+	3,981	4,069	3,976	3,956	3,913
100,000 - 249,000	697	680	678	680	669
50,000 - 99,999	1,104	1,149	1,131	909	1,173
25,000 - 49,999	956	978	970	1,269	1,042
10,000 - 24,999	1,904	1,960	1,957	1,804	1,998
2,500 - 9,999	2,134	2,115	2,016	2,217	2,093
Less Than 2,500	1,039	945	1,043	1,098	998
Rural Sheriff	2,294	2,413	2,479	2,325	2,365
Urban Sheriff / County PD	2,864	2,769	3,036	3,025	3,093
Colleges / Universities	273	281	265	335	320
TOTAL	19,886	19,990	20,306	20,368	20,376

**TABLE 9.1.4
LAW ENFORCEMENT SWORN AND CIVILIAN EMPLOYEES BY SEX AND POPULATION GROUP
STATE OF MISSOURI
2010**

POPULATION GROUP	POLICE OFFICERS (SWORN)		PERCENT OF TOTAL		CIVILIAN EMPLOYEES			PERCENT OF TOTAL	TOTAL EMPLOYEES	PERCENT OF TOTAL	OFFICERS/ 1,000 POP.
	MALE	FEMALE	MALE	TOTAL	MALE	FEMALE	TOTAL				
State Agencies											
Highway Patrol	1,058	51	1,109	7.6%	489	611	1,100	19.1%	2,209	10.8%	0
Capitol Police	24	4	28	0.2%	0	3	3	0.1%	31	0.2%	0
Conservation	169	11	180	1.2%	0	8	8	0.1%	188	0.9%	0
Fire Marshal	21	0	21	0.1%	0	1	1	0.0%	22	0.1%	0
Gaming	105	8	113	0.8%	0	2	2	0.0%	115	0.6%	0
Liquor Control	7	3	10	0.1%	1	10	11	0.2%	21	0.1%	0
Park Rangers	39	0	39	0.3%	0	1	1	0.0%	40	0.2%	0
Water Patrol	81	2	83	0.6%	0	3	3	0.1%	86	0.4%	0
Police Agencies											
250,000+	2,359	408	2,767	18.9%	449	697	1,146	19.9%	3,913	19.2%	4.9
100,000 - 249,000	467	32	499	3.4%	32	138	170	2.9%	669	3.3%	2.5
50,000 - 99,999	796	94	890	6.1%	75	208	283	4.9%	1,173	5.8%	2.1
25,000 - 49,999	731	82	813	5.6%	51	178	229	4.0%	1,042	5.1%	3.2
10,000 - 24,999	1,480	141	1,621	11.1%	92	285	377	6.5%	1,998	9.8%	2.8
2,500 - 9,999	1,566	134	1,700	11.6%	96	297	393	6.8%	2,093	10.3%	3.4
Less Than 2,500	835	66	901	6.2%	36	61	97	1.7%	998	4.9%	3.5
Rural Sheriff	1,310	136	1,446	9.9%	440	479	919	15.9%	2,365	11.6%	2.4
Urban Sheriff / County PD	1,922	246	2,168	14.8%	384	541	925	16.1%	3,093	15.2%	3
Colleges / Universities	195	30	225	1.5%	38	57	95	1.6%	320	1.6%	0
TOTAL	13,165	1,448	14,613	100.0%	2,183	3,580	5,763	100.0%	20,376	100.0%	3.6

10.0 MISSOURI LAW ENFORCEMENT AGENCY EMPLOYMENT / ASSAULT ANALYSIS

A series of tables summarizes the number of law enforcement employees, as well as assaults on sworn personnel associated with law enforcement jurisdictions reporting to Missouri's Uniform Crime Reporting Program. Data displays provide an overview of law enforcement personnel resources and the problem of officer assaults within Missouri communities.

10.1 MISSOURI LAW ENFORCEMENT AGENCY EMPLOYMENT / ASSAULT ANALYSIS

Officer assaults are defined as the unlawful attack by a person on a law enforcement officer in the performance of their duty. Officer assaults include those which result in serious injury to the sworn officer, all assaults in which the assailant used a weapon which could have caused serious injury or death, and assaults on officers beyond mere verbal abuse or minor resistance to an arrest. Assaults resulting in the death of a law enforcement officer are not included, but can be found in Section 7.0 of this report.

Employment information reflects a count of full-time sworn officers with full arrest powers and civilian employees the agency has on its payroll as of October 31 of each reporting year. It does not include part-time employees or auxiliary officers.

Population figures in this section are estimates based on the last census taken by the U.S. Census Bureau and represent the population associated with the reporting agency's jurisdiction. For rural counties, the figures represent the jurisdiction normally covered by sheriff's departments and/or county police departments. These population figures are computed by subtracting the population of all incorporated municipalities within a county having their own law enforcement agencies from the total population of the county.

2010 Summary

- *Law enforcement agencies reported 20,376 persons employed on a full-time basis in 2010.*
- *In 2010, there were 14,613 full-time officers in Missouri.*
- *There were 2.6 sworn officers per 1,000 population in the State in 2010.*

**TABLE 10.1.1
LAW ENFORCEMENT AND ASSAULTS
BY REPORTING AGENCY
2010**

Agency	Population	Total Index Offenses	Full Time Officers			Full Time Civilians			Total FTE	FT Officers/ 1000 Pop.	# Index Crimes per FT Officer	Officer Assaults
			Male	Female	Total	Male	Female	Total				
ADAIR COUNTY	23,760	851	48	2	50	19	9	28	50	2.1	17.0	9
ADAIR CO - RURAL	6,621	157	14	-	14	18	6	24	38	2.1	11.2	1
KIRKSVILLE	17,139	621	25	1	26	1	2	3	29	1.5	23.9	6
TRUMAN STATE UNIVERSITY	-	73	9	1	10	-	1	1	11	0.0	7.3	2
ANDREW COUNTY	15,759	179	16	2	18	-	4	4	22	1.1	9.9	1
ANDREW CO- RURAL	8,786	102	9	1	10	-	4	4	14	1.1	10.2	0
COUNTRY CLUB VILLAGE	1,932	21	2	-	2	-	-	-	2	1.0	10.5	0
SAVANNAH	5,041	56	5	1	6	-	-	-	6	1.2	9.3	1
ATCHINSON COUNTY	5,222	60	10	1	11	-	5	5	16	2.1	5.5	3
ATCHISON CO - RURAL	2,082	26	4	1	5	-	5	5	10	2.4	5.2	0
ROCK PORT	1,313	2	3	-	3	-	-	-	3	2.3	0.7	0
TARKIO	1,827	32	3	-	3	-	-	-	3	1.6	10.7	3
AUDRAIN COUNTY	22,968	474	61	5	66	12	9	21	87	2.9	7.2	0
AUDRAIN CO - RURAL	8,919	140	24	1	25	11	6	17	42	2.8	5.6	0
FARBER	394	-	-	-	-	-	-	-	-	0.0	0.0	0
MARTINSBURG	325	-	-	-	-	-	-	-	-	0.0	0.0	0
MEXICO	10,978	245	31	4	35	1	1	2	37	3.2	7.0	0
VANDALIA	2,352	89	6	-	6	-	2	2	8	2.6	14.8	0
BARRY COUNTY	38,966	1,165	53	3	56	7	17	24	80	1.4	20.8	3
BARRY CO - RURAL	22,431	526	20	1	21	7	7	14	35	0.9	25.0	0
BUTTERFIELD	419	9	1	-	1	-	1	1	2	2.4	9.0	0
CASSVILLE	3,245	256	9	2	11	-	-	-	11	3.4	23.3	1
EXETER	748	1	-	-	-	-	-	-	-	0.0	0.0	0
MONETT	8,835	320	20	-	20	-	9	9	29	2.3	16.0	2
PURDY	1,157	28	2	-	2	-	-	-	2	1.7	14.0	0
SELIGMAN	919	17	-	-	-	-	-	-	-	0.0	0.0	0
WASHBURN	472	-	-	-	-	-	-	-	-	0.0	0.0	0
WHEATON	740	8	1	-	1	-	-	-	1	1.4	8.0	0
BARTON COUNTY	11,068	219	16	1	17	7	5	12	29	1.5	12.9	0
BARTON CO - RURAL	5,753	101	6	-	6	7	3	10	16	1.0	16.8	0
LAMAR	4,529	103	9	1	10	-	2	2	12	2.2	10.3	0

**TABLE 10.1.1
LAW ENFORCEMENT AND ASSAULTS
BY REPORTING AGENCY
2010**

Agency	Population	Total Index Offenses	Full Time Officers			Full Time Civilians			Total FTE	FT Officers/ 1000 Pop.	# Index Crimes per FT Officer	Officer Assaults
			Male	Female	Total	Male	Female	Total				
LIBERAL	786	15	1	-	1	-	-	-	1	1.3	15.0	0
BATES COUNTY	15,158	449	28	2	30	20	11	31	61	2.0	15.0	3
BATES CO - RURAL	8,214	211	13	2	15	17	9	26	41	1.8	14.1	1
ADRIAN	1,182	49	3	-	3	-	-	-	3	0.0	16.3	2
BUTLER	4,269	153	10	-	10	3	2	5	15	2.3	15.3	0
RICH HILL	1,493	36	2	-	2	-	-	-	2	1.3	18.0	0
BENTON COUNTY	18,358	464	28	-	28	6	2	8	36	1.5	16.6	6
BENTON CO - RURAL	13,905	289	15	-	15	6	2	8	23	1.1	19.3	3
COLE CAMP	1,143	14	3	-	3	-	-	-	3	2.6	4.7	0
LINCOLN	1,081	28	3	-	3	-	-	-	3	2.8	9.3	1
WARSAW	2,229	133	7	-	7	-	-	-	7	3.1	19.0	2
BOLLINGER COUNTY	11,698	123	10	3	13	-	2	2	15	1.1	9.5	0
BOLLINGER CO - RURAL	10,208	77	6	2	8	-	2	2	10	0.8	9.6	0
MARBLE HILL	1,490	46	4	1	5	-	-	-	5	3.4	9.2	0
BOONE COUNTY	151,915	5,620	231	39	270	16	51	67	337	1.8	20.8	105
BOONE CO - RURAL	44,998	770	55	7	62	2	14	16	78	1.4	12.4	13
ASHLAND	2,205	35	5	1	6	-	-	-	6	2.7	5.8	0
CENTRALIA	3,676	107	6	-	6	-	5	5	11	1.6	17.8	1
COLUMBIA	99,174	4,355	131	27	158	7	24	31	189	1.6	27.6	83
HALLSVILLE	960	19	2	-	2	-	-	-	2	2.1	9.5	0
STURGEON	902	-	1	1	2	-	-	-	2	2.2	0.0	0
UNIV OF MO - COLUMBIA	-	334	31	3	34	7	8	15	49	0.0	9.8	8
BUCHANON COUNTY	83,219	4,265	179	22	201	18	54	72	273	2.4	21.2	19
BUCHANAN CO - RURAL	11,269	247	63	13	76	12	15	27	103	6.7	3.3	0
MO WESTERN STATE COLLEGE	-	88	10	-	10	-	2	2	12	0.0	8.8	0
ST JOSEPH	71,950	3,930	106	9	115	6	37	43	158	1.6	34.2	19
BUTLER COUNTY	40,456	2,072	61	4	65	16	21	37	102	1.6	31.9	64
BUTLER CO - RURAL	22,947	513	17	1	18	14	10	24	42	0.8	28.5	48
POPLAR BLUFF	17,029	1,533	41	2	43	1	11	12	55	2.5	35.7	16
QULIN	480	17	1	-	1	-	-	-	1	2.1	17.0	0

**TABLE 10.1.1
LAW ENFORCEMENT AND ASSAULTS
BY REPORTING AGENCY
2010**

Agency	Population	Total Index Offenses	Full Time Officers			Full Time Civilians			Total FTE	FT Officers/ 1000 Pop.	# Index Crimes per FT Officer	Officer Assaults
			Male	Female	Total	Male	Female	Total				
THREE RIVERS COMMUNITY COLLEGE	.	9	2	1	3	1	-	1	4	0.0	3.0	0
CALDWELL COUNTY	7,999	179	13	1	14	16	14	30	44	1.8	12.8	1
CALDWELL CO - RURAL	4,649	126	8	-	8	16	14	30	38	1.7	15.8	1
BRAYMER	952	6	1	-	1	-	-	-	1	1.1	6.0	0
HAMILTON	1,794	41	3	1	4	-	-	-	4	2.2	10.3	0
POLO	604	6	1	-	1	-	-	-	1	1.7	6.0	0
CALLAWAY COUNTY	41,158	1,488	54	5	59	-	10	10	69	1.4	25.2	29
CALLAWAY CO - RURAL	24,525	807	19	2	21	-	2	2	23	0.9	38.4	10
AUXVASSE	994	24	-	-	-	-	-	-	-	0.0	0.0	0
FULTON	11,261	558	27	2	29	-	7	7	36	2.6	19.2	19
HOLTS SUMMIT	3,640	93	8	1	9	-	1	1	10	2.5	10.3	0
NEW BLOOMFIELD	738	6	-	-	-	-	-	-	-	0.0	0.0	0
CAMDEN COUNTY	39,803	1,062	97	12	109	16	40	56	165	2.7	9.7	4
CAMDEN CO - RURAL	31,497	526	60	9	69	12	26	38	107	2.2	7.6	0
CAMDENTON	3,386	173	11	2	13	1	3	4	17	3.8	13.3	1
LINN CREEK	299	10	2	-	2	-	-	-	2	6.7	5.0	0
OSAGE BEACH	4,621	353	24	1	25	3	11	14	39	5.4	14.1	3
CAPE GIRARDEAU COUNTY	71,762	3,502	145	13	158	24	38	62	220	2.2	22.2	20
CAPE GIRARDEAU CO SO	20,552	375	40	4	44	12	15	27	71	2.1	8.5	0
CAPE GIRARDEAU	37,156	2,708	70	4	74	7	11	18	92	2.0	36.6	18
DELTA	540	-	1	-	1	-	-	-	1	1.9	0.0	0
JACKSON	13,514	377	20	2	22	1	7	8	30	1.6	17.1	2
SOUTHEAST MO ST UNIV	-	42	14	3	17	4	5	9	26	0.0	2.5	0
CARROLL COUNTY	8,500	105	15	3	18	-	2	2	20	2.1	5.8	0
CARROLL CO - RURAL	3,842	37	8	1	9	-	1	1	10	2.3	4.1	0
CARROLLTON	3,896	66	6	2	8	-	1	1	9	2.1	8.3	0
NORBORNE	762	2	1	-	1	-	-	-	1	1.3	2.0	0
CARTER COUNTY	5,565	59	6	1	7	1	4	5	12	1.3	8.4	0
CARTER CO - RURAL	4,508	41	3	1	4	1	4	5	9	0.9	10.3	0
GRANDIN	237	10	-	-	-	-	-	-	-	0.0	0.0	0

**TABLE 10.1.1
LAW ENFORCEMENT AND ASSAULTS
BY REPORTING AGENCY
2010**

Agency	Population	Total Index Offenses	Full Time Officers			Full Time Civilians			Total FTE	FT Officers/ 1000 Pop.	# Index Crimes per FT Officer	Officer Assaults
			Male	Female	Total	Male	Female	Total				
VAN BUREN	820	8	3	-	3	-	-	-	3	3.7	2.7	0
CASS COUNTY	95,395	2,113	180	23	203	18	47	65	268	2.1	10.4	17
CASS CO - RURAL	25,562	374	61	12	73	5	14	19	92	2.9	5.1	1
ARCHIE	982	23	3	-	3	-	-	-	3	3.1	7.7	0
BELTON	24,436	710	44	2	46	9	11	20	66	1.9	15.4	6
CLEVELAND	676	5	-	1	1	-	-	-	1	1.5	5.0	1
CREIGHTON	347	-	-	-	-	-	-	-	-	0.0	0.0	0
DREXEL	1,095	33	2	-	2	-	-	-	2	1.8	16.5	0
EAST LYNNE	307	-	-	-	-	-	-	-	-	0.0	0.0	0
FREEMAN	594	-	1	-	1	-	-	-	1	1.7	0.0	0
GARDEN CITY	1,655	20	4	-	4	-	-	-	4	2.4	5.0	0
HARRISONVILLE	9,755	397	22	-	22	-	8	8	30	2.3	18.0	3
LAKE WINNEBAGO	1,114	10	4	1	5	-	-	-	5	4.5	2.0	1
PECULIAR	4,472	99	6	2	8	-	1	1	9	1.8	12.4	1
PLEASANT HILL	7,026	137	11	1	12	2	4	6	18	1.7	11.4	0
RAYMORE	17,238	305	22	4	26	2	9	11	37	1.5	11.7	4
STRASBURG	136	-	-	-	-	-	-	-	-	0.0	0.0	0
CEDAR COUNTY	11,454	366	18	1	19	6	4	10	29	1.7	19.3	0
CEDAR CO - RURAL	7,725	147	11	1	12	4	2	6	18	1.6	12.3	0
EL DORADO SPRINGS	3,729	219	7	-	7	2	2	4	11	1.9	31.3	0
CHARITON COUNTY	7,124	140	13	2	15	1	4	5	20	2.1	9.3	0
CHARITON CO - RURAL	4,685	110	9	2	11	1	3	4	15	2.3	10.0	0
BRUNSWICK	864	5	1	-	1	-	-	-	1	1.2	5.0	0
SALISBURY	1,575	25	3	-	3	-	1	1	4	1.9	8.3	0
CHRISTIAN COUNTY	72,424	1,448	74	7	81	24	21	45	126	1.1	17.9	4
CHRISTIAN CO - RURAL	32,418	468	35	3	38	23	17	40	78	1.2	12.3	4
BILLINGS	1,111	24	4	-	4	-	-	-	4	3.6	6.0	0
CLEVER	1,414	9	6	-	6	-	-	-	6	4.2	1.5	0
HIGHLANDVILLE	908	4	1	-	1	-	-	-	1	1.1	4.0	0
NIXA	18,202	356	-	-	-	-	-	-	-	0.0	0.0	0
OZARK	17,177	568	26	3	29	1	4	5	34	1.7	19.6	0
SPARTA	1,194	19	2	1	3	-	-	-	3	2.5	6.3	0

**TABLE 10.1.1
LAW ENFORCEMENT AND ASSAULTS
BY REPORTING AGENCY
2010**

Agency	Population	Total Index Offenses	Full Time Officers			Full Time Civilians			Total FTE	FT Officers/ 1000 Pop.	# Index Crimes per FT Officer	Officer Assaults
			Male	Female	Total	Male	Female	Total				
CLARK COUNTY	6,145	83	10	-	10	1	6	7	17	1.6	8.3	5
CLARK CO - RURAL	3,969	58	7	-	7	1	6	7	14	1.8	8.3	4
KAHOKA	2,176	25	3	-	3	-	-	-	3	1.4	8.3	1
CLAY COUNTY	112,898	2,554	273	46	319	46	93	139	458	2.8	8.0	23
CLAY CO - RURAL	16,199	307	92	21	113	31	42	73	186	7.0	2.7	4
BIRMINGHAM	218	3	1	-	1	-	-	-	1	4.6	3.0	0
CLAY COUNTY DTF	-	-	4	1	5	-	-	-	5	0.0	0.0	0
CLAY COUNTY PARKS	-	50	7	-	7	-	-	-	7	0.0	7.1	0
CLAYCOMO	1,299	17	10	1	11	2	2	4	15	8.5	1.5	0
EXCELSIOR SPRINGS	11,840	403	20	3	23	3	8	11	34	1.9	17.5	4
GLADSTONE	27,542	438	31	9	40	3	13	16	56	1.5	11.0	1
KEARNEY	8,214	147	13	1	14	-	1	1	15	1.7	10.5	0
LIBERTY	29,993	617	33	5	38	2	13	15	53	1.3	16.2	10
MOSBY	247	11	1	-	1	-	-	-	1	4.0	11.0	0
NORTH KANSAS CITY	5,558	390	34	4	38	3	10	13	51	6.8	10.3	2
OAKVIEW VILLAGE	393	5	3	-	3	-	1	1	4	7.6	1.7	0
PLEASANT VALLEY	3,494	47	9	-	9	2	3	5	14	2.6	5.2	2
RANDOLPH	50	8	2	-	2	-	-	-	2	40.0	4.0	0
SMITHVILLE	7,851	111	13	1	14	-	-	-	14	1.8	7.9	0
CLINTON COUNTY	22,452	517	47	3	50	8	11	19	69	2.2	10.3	3
CLINTON CO - RURAL	9,362	162	16	2	18	6	5	11	29	1.9	9.0	1
CAMERON	5,971	249	17	1	18	2	6	8	26	3.0	13.8	1
GOWER	1,435	8	3	-	3	-	-	-	3	2.1	2.7	0
HOLT	469	5	1	-	1	-	-	-	1	2.1	5.0	1
LATHROP	2,323	59	4	-	4	-	-	-	4	1.7	14.8	0
PLATTSBURG	2,416	34	6	-	6	-	-	-	6	2.5	5.7	0
TRIMBLE	476	-	-	-	-	-	-	-	-	0.0	0.0	0
COLE COUNTY	65,866	2,317	136	12	148	13	44	57	205	2.2	15.7	23
COLE CO - RURAL	28,788	352	45	3	48	9	14	23	71	1.7	7.3	0
JEFFERSON CITY	37,078	1,885	79	8	87	3	28	31	118	2.3	21.7	21
LINCOLN UNIVERSITY	-	80	12	1	13	1	2	3	16	0.0	6.2	2

**TABLE 10.1.1
LAW ENFORCEMENT AND ASSAULTS
BY REPORTING AGENCY
2010**

Agency	Population	Total Index Offenses	Full Time Officers			Full Time Civilians			Total FTE	FT Officers/ 1000 Pop.	# Index Crimes per FT Officer	Officer Assaults
			Male	Female	Total	Male	Female	Total				
COOPER COUNTY	15,078	461	25	5	30	-	8	8	38	2.0	15.4	0
COOPER CO - RURAL	6,726	176	6	2	8	-	1	1	9	1.2	22.0	0
BOONVILLE	7,606	249	18	3	21	-	7	7	28	2.8	11.9	0
PILOT GROVE	746	36	1	-	1	-	-	-	1	1.3	36.0	0
CRAWFORD COUNTY	29,217	970	64	5	69	8	11	19	88	2.4	14.1	1
CRAWFORD CO - RURAL	15,738	234	24	4	28	5	4	9	37	1.8	8.4	0
BOURBON	1,408	42	6	-	6	-	1	1	7	4.3	7.0	0
CUBA	3,558	200	11	-	11	-	1	1	12	3.1	18.2	0
LEASBURG	340	-	1	-	1	-	-	-	1	0.0	0.0	0
STEELVILLE	1,478	83	5	1	6	-	-	-	6	4.1	13.8	1
SULLIVAN	6,695	411	17	-	17	3	5	8	25	2.5	24.2	0
DADE COUNTY	7,135	77	5	2	7	3	2	5	12	1.0	11.0	0
DADE CO - RURAL	4,654	45	2	-	2	3	2	5	7	0.4	22.5	0
EVERTON	309	1	-	1	1	-	-	-	1	3.2	1.0	0
GREENFIELD	1,249	23	3	-	3	-	-	-	3	2.4	7.7	0
LOCKWOOD	923	8	-	1	1	-	-	-	1	1.1	8.0	0
DALLAS COUNTY	16,675	354	22	2	24	3	4	7	31	1.4	14.8	1
DALLAS CO - RURAL	12,953	193	15	1	16	3	3	6	22	1.2	12.1	0
BUFFALO	3,289	161	6	1	7	-	1	1	8	2.1	23.0	1
URBANA	433	-	1	-	1	-	-	-	1	2.3	0.0	0
DAVIESS COUNTY	6,408	90	7	-	7	-	1	1	8	1.1	12.9	1
DAVIESS CO - RURAL	4,667	72	5	-	5	-	1	1	6	1.1	14.4	1
GALLATIN	1,741	18	2	-	2	-	-	-	2	1.1	9.0	0
DEKALB COUNTY	6,407	105	6	-	6	1	5	6	12	0.9	17.5	0
DEKALB CO - RURAL	4,529	103	5	-	5	1	5	6	11	1.1	20.6	0
MAYSVILLE	1,137	1	1	-	1	-	-	-	1	0.9	1.0	0
STEWARTSVILLE	741	1	-	-	-	-	-	-	-	0.0	0.0	0
DENT COUNTY	14,881	352	25	2	27	2	7	9	36	1.8	13.0	0
DENT CO - RURAL	10,062	146	12	1	13	1	3	4	17	1.3	11.2	0
SALEM	4,819	206	13	1	14	1	4	5	19	2.9	14.7	0

**TABLE 10.1.1
LAW ENFORCEMENT AND ASSAULTS
BY REPORTING AGENCY
2010**

Agency	Population	Total Index Offenses	Full Time Officers			Full Time Civilians			Total FTE	FT Officers/ 1000 Pop.	# Index Crimes per FT Officer	Officer Assaults
			Male	Female	Total	Male	Female	Total				
DOUGLAS COUNTY	13,377	210	11	2	13	4	6	10	23	1.0	16.2	2
DOUGLAS CO - RURAL	10,277	93	5	1	6	1	2	3	9	0.6	15.5	2
AVA	3,100	117	6	1	7	3	4	7	14	2.3	16.7	0
DUNKLIN COUNTY	31,623	1,004	54	8	62	5	3	8	70	2.0	16.2	2
DUNKLIN CO - RURAL	9,161	221	6	3	9	-	2	2	11	1.0	24.6	0
ARBYRD	493	2	1	-	1	-	-	-	1	2.0	2.0	0
CAMPBELL	1,814	44	-	-	-	-	-	-	-	0.0	0.0	2
CARDWELL	729	6	2	-	2	-	-	-	2	2.7	3.0	0
CLARKTON	1,242	23	3	1	4	-	-	-	4	3.2	5.8	0
HOLCOMB	675	-	2	-	2	-	-	-	2	3.0	0.0	0
HORNERSVILLE	660	3	2	-	2	-	1	1	3	3.0	1.5	0
KENNETT	10,749	612	22	2	24	5	-	5	29	2.2	25.5	0
MALDEN	4,505	52	13	2	15	-	-	-	15	3.3	3.5	0
SENATH	1,595	41	3	-	3	-	-	-	3	1.9	13.7	0
FRANKLIN COUNTY	93,917	2,214	180	25	205	5	31	36	241	2.2	10.8	10
FRANKLIN CO - RURAL	56,382	637	95	19	114	5	17	22	136	2.0	5.6	6
GERALD	1,227	39	4	1	5	-	-	-	5	4.1	7.8	0
NEW HAVEN	2,025	61	5	1	6	-	-	-	6	3.0	10.2	1
PACIFIC	6,115	189	15	2	17	-	7	7	24	2.8	11.1	1
ST. CLAIR	4,429	329	13	1	14	-	2	2	16	3.2	23.5	2
UNION	9,468	502	21	-	21	-	2	2	23	2.2	23.9	0
WASHINGTON	14,271	457	27	1	28	-	3	3	31	2.0	16.3	0
GASCONADE COUNTY	14,456	275	25	1	26	-	6	6	32	1.8	10.6	0
GASCONADE CO - RURAL	8,876	131	13	-	13	-	1	1	14	1.5	10.1	0
HERMANN	2,729	88	7	-	7	-	5	5	12	2.6	12.6	0
OWENSVILLE	2,477	56	5	1	6	-	-	-	6	2.4	9.3	0
ROSEBUD	374	-	-	-	-	-	-	-	-	0.0	0.0	0
GENTRY COUNTY	3,039	35	1	-	1	-	-	-	1	0.3	35.0	0
GENTRY CO - RURAL	2,139	30	-	-	-	-	-	-	-	0.0	0.0	0
KING CITY	900	5	1	-	1	-	-	-	1	1.1	5.0	0

**TABLE 10.1.1
LAW ENFORCEMENT AND ASSAULTS
BY REPORTING AGENCY
2010**

Agency	Population	Total Index Offenses	Full Time Officers			Full Time Civilians			Total FTE	FT Officers/ 1000 Pop.	# Index Crimes per FT Officer	Officer Assaults
			Male	Female	Total	Male	Female	Total				
GREENE COUNTY	263,820	19,517	472	35	507	104	126	230	737	1.9	38.5	95
GREENE CO - RURAL	82,726	1,896	146	12	158	86	58	144	302	1.9	12.0	4
ASH GROVE	1,536	28	3	-	3	-	-	-	3	2.0	9.3	0
BATTLEFIELD	4,201	61	3	2	5	-	1	1	6	1.2	12.2	0
FAIR GROVE	1,398	18	4	-	4	-	-	-	4	2.9	4.5	0
REPUBLIC	13,021	661	22	1	23	2	9	11	34	1.8	28.7	0
SPRINGFIELD	154,777	16,611	267	18	285	16	56	72	357	1.8	58.3	87
SPRINGFIELD/BRANSON NTL AIRPOP	-	5	10	-	10	-	-	-	10	0.0	0.5	0
STRAFFORD	2,136	133	6	1	7	-	1	1	8	3.3	19.0	0
WALNUT GROVE	671	6	2	-	2	-	-	-	2	3.0	3.0	0
WILLARD	3,354	98	9	1	10	-	1	1	11	3.0	9.8	4
GRUNDY COUNTY	9,158	240	16	-	16	6	11	17	33	1.7	15.0	0
GRUNDY CO - RURAL	3,140	41	4	-	4	4	6	10	14	1.3	10.3	0
TRENTON	6,018	199	12	-	12	2	5	7	19	2.0	16.6	0
HARRISON COUNTY	6,540	105	10	-	10	3	3	6	16	1.5	10.5	0
HARRISON CO - RURAL	3,465	46	5	-	5	3	3	6	11	1.4	9.2	0
BETHANY	3,075	59	5	-	5	-	-	-	5	1.6	11.8	0
HENRY COUNTY	18,021	878	43	3	46	8	5	13	59	2.6	19.1	0
HENRY CO - RURAL	7,668	367	21	3	24	8	4	12	36	3.1	15.3	0
CLINTON	9,432	502	22	-	22	-	1	1	23	2.3	22.8	0
DEEPWATER	497	9	-	-	-	-	-	-	-	0.0	0.0	0
MONSTROSE	424	-	-	-	-	-	-	-	-	0.0	0.0	0
HICKORY COUNTY	7,393	150	9	-	9	-	5	5	14	1.2	16.7	0
HICKORY CO - RURAL	7,393	150	9	-	9	-	5	5	14	1.2	16.7	0
HOLT COUNTY	3,946	123	6	-	6	2	3	5	11	1.5	20.5	0
HOLT CO - RURAL	1,980	80	4	-	4	2	3	5	9	2.0	20.0	0
MOUND CITY	1,085	32	2	-	2	-	-	-	2	1.8	16.0	0
OREGON	881	11	-	-	-	-	-	-	-	0.0	0.0	0
HOWARD COUNTY	9,515	78	18	-	18	2	2	4	22	1.9	4.3	1
HOWARD CO - RURAL	4,528	38	7	-	7	2	2	4	11	1.5	5.4	0

**TABLE 10.1.1
LAW ENFORCEMENT AND ASSAULTS
BY REPORTING AGENCY
2010**

Agency	Population	Total Index Offenses	Full Time Officers			Full Time Civilians			Total FTE	FT Officers/ 1000 Pop.	# Index Crimes per FT Officer	Officer Assaults
			Male	Female	Total	Male	Female	Total				
FAYETTE	2,686	16	7	-	7	-	-	-	7	2.6	2.3	1
GLASGOW	1,195	16	3	-	3	-	-	-	3	2.5	5.3	0
NEW FRANKLIN	1,106	8	1	-	1	-	-	-	1	0.9	8.0	0
HOWELL COUNTY	38,460	1,579	60	2	62	6	10	16	78	1.6	25.5	12
HOWELL CO - RURAL	22,053	405	24	-	24	5	5	10	34	1.1	16.9	6
MOUNTAIN VIEW	2,598	141	7	-	7	-	1	1	8	2.7	20.1	0
WEST PLAINS	11,662	933	24	1	25	1	3	4	29	2.1	37.3	6
WILLOW SPRINGS	2,147	100	5	1	6	-	1	1	7	2.8	16.7	0
IRON COUNTY	9,222	145	14	-	14	3	3	6	20	1.5	10.4	0
IRON CO - RURAL	6,407	93	7	-	7	2	3	5	12	1.1	13.3	0
IRONTON	1,334	39	4	-	4	1	-	1	5	3.0	9.8	0
PILOT KNOB	691	-	1	-	1	-	-	-	1	1.4	0.0	0
VIBURNUM	790	13	2	-	2	-	-	-	2	2.5	6.5	0
JACKSON COUNTY	804,066	47,991	1,898	267	2,165	300	587	887	3,052	2.7	22.2	362
JACKSON CO - RURAL	21,727	636	90	8	98	18	24	42	140	4.5	6.5	6
JACKSON COUNTY DTF	-	-	13	4	17	-	2	2	19	0.0	0.0	0
JACKSON CO PK RNGRS	-	-	16	3	19	2	-	2	21	0.0	0.0	0
BLUE SPRINGS	55,031	1,803	73	14	87	9	23	32	119	1.6	0.0	11
BUCKNER	2,784	81	5	1	6	-	-	-	6	2.2	13.5	2
GRAIN VALLEY	9,822	251	17	3	20	-	5	5	25	2.0	12.6	4
GRANDVIEW	24,116	1,130	47	4	51	3	12	15	66	2.1	22.2	40
GREENWOOD	4,638	67	5	-	5	-	-	-	5	1.1	13.4	0
INDEPENDENCE	110,704	7,729	190	14	204	16	82	98	302	1.8	37.9	70
KANSAS CITY	450,077	32,217	1,211	193	1,404	218	371	589	1,993	3.1	22.9	184
LAKE LOTAWANA	1,946	31	6	-	6	-	1	1	7	0.0	5.2	0
LAKE TAPAWINGO	789	16	3	-	3	-	-	-	3	3.8	5.3	0
LEE'S SUMMIT	82,820	2,231	119	13	132	18	38	56	188	1.6	16.9	31
LONE JACK	892	20	5	-	5	-	-	-	5	5.6	4.0	0
OAK GROVE	6,849	251	15	-	15	-	1	1	16	2.2	16.7	5
RAYTOWN	28,328	1,214	45	6	51	7	15	22	73	1.8	23.8	3
SUGAR CREEK	3,543	206	14	2	16	-	6	6	22	4.5	12.9	6
UNIV OF MO - KC	-	108	24	2	26	9	7	16	42	0.0	4.2	0

**TABLE 10.1.1
LAW ENFORCEMENT AND ASSAULTS
BY REPORTING AGENCY
2010**

Agency	Population	Total Index Offenses	Full Time Officers			Full Time Civilians			Total FTE	FT Officers/ 1000 Pop.	# Index Crimes per FT Officer	Officer Assaults
			Male	Female	Total	Male	Female	Total				
JASPER COUNTY	118,096	5,741	294	27	321	40	75	115	436	2.7	17.9	6
JASPER CO - RURAL	26,955	736	101	14	115	15	35	50	165	4.3	6.4	1
CARL JUNCTION	7,172	157	10	2	12	2	3	5	17	1.7	13.1	0
CARTERVILLE	1,956	11	7	-	7	-	-	-	7	3.6	1.6	0
CARTHAGE	13,699	447	28	1	29	4	3	7	36	2.1	15.4	1
DUENWEG	1,238	31	3	-	3	-	-	-	3	2.4	10.3	0
DUQUESNE	1,730	59	6	-	6	-	-	-	6	3.5	9.8	1
JASPER	1,058	11	2	-	2	-	-	-	2	1.9	5.5	0
JOPLIN	49,100	3,689	105	6	111	17	28	45	156	0.0	33.2	3
MO SOUTHERN STATE UNIV	-	48	6	-	6	1	2	3	9	0.0	8.0	0
ORONOGO	2,130	45	5	-	5	-	-	-	5	2.3	9.0	0
PURCELL	388	2	1	-	1	-	-	-	1	2.6	2.0	0
SARCOXIE	1,368	61	2	1	3	-	-	-	3	2.2	20.3	0
WEBB CITY	11,302	444	18	3	21	1	4	5	26	1.9	21.1	0
JEFFERSON COUNTY	214,942	4,791	266	18	284	39	60	99	383	1.3	16.9	72
JEFFERSON CO - RURAL	159,185	2,814	130	10	140	25	34	59	199	0.9	20.1	53
ARNOLD	20,589	938	45	4	49	1	11	12	61	2.4	19.1	0
BYRNES MILL	2,848	-	5	-	5	-	-	-	5	0.0	0.0	2
CRYSTAL CITY	4,549	178	15	1	16	2	4	6	22	3.5	11.1	0
DE SOTO	6,504	231	15	-	15	2	2	4	19	2.3	15.4	6
FESTUS	11,223	284	28	-	28	4	7	11	39	2.5	10.1	7
HERCULANEUM	3,390	91	9	2	11	-	1	1	12	3.2	8.3	0
HILLSBORO	1,989	114	6	-	6	-	-	-	6	3.0	19.0	4
KIMMSWICK	93	-	-	-	-	-	-	-	-	0.0	0.0	0
PEVELY	4,572	141	13	1	14	5	1	6	20	3.1	10.1	0
JOHNSON COUNTY	50,746	1,406	85	9	94	4	18	22	116	1.9	15.0	7
JOHNSON CO - RURAL	25,891	375	29	2	31	2	6	8	39	1.2	12.1	0
HOLDEN	2,567	116	5	-	5	1	-	1	6	1.9	23.2	1
KNOB NOSTER	3,027	90	7	-	7	-	5	5	12	2.3	12.9	0
LEETON	632	16	-	-	-	-	-	-	-	0.0	0.0	0
UNIV OF CENTRAL MO	-	151	14	3	17	-	4	4	21	0.0	8.9	0
WARRENSBURG	18,629	658	30	4	34	1	3	4	38	1.8	19.4	6
KNOX COUNTY	3,270	109	5	-	5	1	2	3	8	1.5	21.8	2

**TABLE 10.1.1
LAW ENFORCEMENT AND ASSAULTS
BY REPORTING AGENCY
2010**

Agency	Population	Total Index Offenses	Full Time Officers			Full Time Civilians			Total FTE	FT Officers/ 1000 Pop.	# Index Crimes per FT Officer	Officer Assaults
			Male	Female	Total	Male	Female	Total				
KNOX CO - RURAL	2,136	102	3	-	3	-	2	2	5	1.4	34.0	0
EDINA	1,134	7	2	-	2	1	-	1	3	1.8	3.5	2
LACLEDE COUNTY	35,067	1,288	46	6	52	2	10	12	64	1.5	24.8	14
LACLEDE CO - RURAL	20,146	518	19	3	22	-	1	1	23	1.1	23.5	9
CONWAY	782	9	2	-	2	-	-	-	2	2.6	4.5	0
LEBANON	14,139	761	25	3	28	2	9	11	39	2.0	27.2	5
LAFAYETTE COUNTY	32,301	642	67	7	74	1	10	11	85	2.3	8.7	0
LAFAYETTE CO - RURAL	12,670	151	33	4	37	-	3	3	40	2.9	4.1	0
ALMA	367	1	-	-	-	-	-	-	-	0.0	0.0	0
BATES CITY	266	3	1	-	1	-	-	-	1	3.8	3.0	0
CONCORDIA	2,366	34	5	1	6	-	-	-	6	2.5	5.7	0
CORDER	413	1	-	-	-	-	-	-	-	0.0	0.0	0
HIGGINSVILLE	4,551	116	8	1	9	1	5	6	15	2.0	12.9	0
LAKE LAFAYETTE	367	5	-	-	-	-	-	-	-	0.0	0.0	0
LEXINGTON	4,536	198	9	-	9	-	1	1	10	2.0	22.0	0
MAYVIEW	285	1	-	-	-	-	-	-	-	0.0	0.0	0
NAPOLEON	196	1	1	-	1	-	-	-	1	5.1	1.0	0
ODESSA	4,721	118	10	-	10	-	1	1	11	2.1	11.8	0
WAVERLY	785	13	-	1	1	-	-	-	1	1.3	13.0	0
WELLINGTON	778	-	-	-	-	-	-	-	-	0.0	0.0	0
LAWRENCE COUNTY	34,222	1,241	56	7	63	5	12	17	80	1.8	19.7	7
LAWRENCE CO - RURAL	17,060	428	27	2	29	2	8	10	39	1.7	14.8	0
AURORA	7,441	443	12	4	16	3	4	7	23	2.2	27.7	7
MARIONVILLE	2,174	81	3	-	3	-	-	-	3	1.4	27.0	0
MILLER	795	12	-	-	-	-	-	-	-	0.0	0.0	0
MOUNT VERNON	4,570	233	10	1	11	-	-	-	11	2.4	21.2	0
PIERCE CITY	1,457	33	2	-	2	-	-	-	2	1.4	16.5	0
VERONA	725	11	2	-	2	-	-	-	2	2.8	5.5	0
LEWIS COUNTY	8,248	159	15	-	15	6	1	7	22	1.8	10.6	1
LEWIS CO - RURAL	4,837	59	5	-	5	5	1	6	11	1.0	11.8	0
CANTON	2,480	79	3	-	3	1	-	1	4	1.2	26.3	0
LA GRANGE	931	21	7	-	7	-	-	-	7	7.5	3.0	1

**TABLE 10.1.1
LAW ENFORCEMENT AND ASSAULTS
BY REPORTING AGENCY
2010**

Agency	Population	Total Index Offenses	Full Time Officers			Full Time Civilians			Total FTE	FT Officers/ 1000 Pop.	# Index Crimes per FT Officer	Officer Assaults
			Male	Female	Total	Male	Female	Total				
LINCOLN COUNTY	51,445	851	79	6	85	17	25	42	127	1.7	10.0	6
LINCOLN CO - RURAL	32,535	326	41	5	46	17	23	40	86	1.4	7.1	1
ELSBERRY	2,586	39	4	-	4	-	-	-	4	1.5	9.8	0
FOLEY	208	3	1	-	1	-	-	-	1	4.8	3.0	0
HAWK POINT	548	16	-	-	-	-	-	-	-	0.0	0.0	0
MOSCOW MILLS	2,410	88	6	1	7	-	-	-	7	2.9	12.6	4
OLD MONROE	304	3	1	-	1	-	-	-	1	3.3	3.0	0
SILEX	242	-	-	-	-	-	-	-	-	0.0	0.0	0
TROY	11,722	359	22	-	22	-	2	2	24	1.9	16.3	1
WINFIELD	890	17	4	-	4	-	-	-	4	4.5	4.3	0
LINN COUNTY	11,099	258	20	2	22	4	7	11	33	2.0	11.7	6
LINN CO - RURAL	3,937	79	5	-	5	-	1	1	6	1.3	15.8	0
BROOKFIELD	4,358	130	9	2	11	3	4	7	18	2.5	11.8	2
BUCKLIN	479	4	1	-	1	-	-	-	1	2.1	4.0	0
MARCELINE	2,325	45	5	-	5	1	2	3	8	2.2	9.0	4
LIVINGSTON COUNTY	12,972	318	22	4	26	7	7	14	40	2.0	12.2	3
LIVINGSTON CO - RURAL	4,757	57	7	2	9	6	2	8	17	1.9	6.3	0
CHILLICOTHE	8,215	261	15	2	17	1	5	6	23	2.1	15.4	3
MCDONALD COUNTY	22,895	460	35	7	42	2	-	2	44	1.8	11.0	3
MCDONALD CO - RURAL	15,910	289	22	5	27	2	-	2	29	1.7	10.7	0
ANDERSON	1,921	84	2	-	2	-	-	-	2	1.0	42.0	3
GOODMAN	1,260	15	-	-	-	-	-	-	-	0.0	0.0	0
LANAGAN	434	-	1	-	1	-	-	-	1	2.3	0.0	0
NOEL	1,587	50	4	-	4	-	-	-	4	2.5	12.5	0
PINEVILLE	866	4	4	1	5	-	-	-	5	5.8	0.8	0
SOUTHWEST CITY	917	18	2	1	3	-	-	-	3	3.3	6.0	0
MACON COUNTY	13,635	301	26	4	30	2	3	5	35	2.2	10.0	4
MACON CO - RURAL	6,738	134	11	1	12	2	1	3	15	1.8	11.2	0
LA PLATA	1,436	5	3	-	3	-	-	-	3	2.1	1.7	0
MACON	5,461	162	12	3	15	-	2	2	17	2.7	10.8	4

**TABLE 10.1.1
LAW ENFORCEMENT AND ASSAULTS
BY REPORTING AGENCY
2010**

Agency	Population	Total Index Offenses	Full Time Officers			Full Time Civilians			Total FTE	FT Officers/ 1000 Pop.	# Index Crimes per FT Officer	Officer Assaults
			Male	Female	Total	Male	Female	Total				
MADISON COUNTY	11,849	141	11	4	15	1	1	2	17	1.3	9.4	2
MADISON CO - RURAL	7,488	59	6	2	8	1	1	2	10	1.1	7.4	0
FREDERICKTOWN	4,097	82	5	2	7	-	-	-	7	1.7	11.7	2
MARQUAND	264	-	-	-	-	-	-	-	-	0.0	0.0	0
MARIES COUNTY	9,262	87	7	1	8	3	-	3	11	0.9	10.9	0
MARIES CO - RURAL	7,239	61	5	1	6	3	-	3	9	0.8	10.2	0
BELLE	1,380	-	-	-	-	-	-	-	-	0.0	0.0	0
VIENNA	643	26	2	-	2	-	-	-	2	3.1	13.0	0
MARION COUNTY	27,934	1,576	56	7	63	14	16	30	93	2.3	25.0	28
MARION CO - RURAL	7,061	104	13	3	16	11	10	21	37	2.3	6.5	2
HANNIBAL	17,456	1,407	37	3	40	3	6	9	49	2.3	35.2	26
PALMYRA	3,417	65	6	1	7	-	-	-	7	2.0	9.3	0
MERCER COUNTY	2,236	32	3	-	3	1	4	5	8	1.3	10.7	0
MERCER CO - RURAL	2,236	32	3	-	3	1	4	5	8	1.3	10.7	0
MILLER COUNTY	23,721	466	35	2	37	4	5	9	46	1.6	12.6	2
MILLER CO - RURAL	16,146	224	13	1	14	-	2	2	16	0.9	16.0	1
ELDON	4,967	225	9	1	10	-	1	1	11	2.0	22.5	1
IBERIA	677	5	2	-	2	-	-	-	2	3.0	2.5	0
LAKE OZARK	1,931	12	11	-	11	4	2	6	17	5.7	1.1	0
MISSISSIPPI COUNTY	10,645	393	27	3	30	13	13	26	56	2.8	13.1	3
MISSISSIPPI CO - RURAL	3,857	89	9	1	10	10	7	17	27	2.6	8.9	2
CHARLESTON	3,665	178	12	1	13	2	4	6	19	3.5	13.7	0
EAST PRAIRIE	3,123	126	6	1	7	1	2	3	10	2.2	18.0	1
MONITEAU COUNTY	13,210	172	13	-	13	4	2	6	19	1.0	13.2	0
MONITEAU CO - RURAL	6,921	64	4	-	4	3	2	5	9	0.6	16.0	0
CALIFORNIA	4,159	77	6	-	6	1	-	1	7	1.4	12.8	0
TIPTON	2,130	31	3	-	3	-	-	-	3	1.4	10.3	0
MONROE COUNTY	7,583	185	11	3	14	-	1	1	15	1.8	13.2	1
MONROE CO - RURAL	5,090	116	5	2	7	-	1	1	8	1.4	16.6	1

**TABLE 10.1.1
LAW ENFORCEMENT AND ASSAULTS
BY REPORTING AGENCY
2010**

Agency	Population	Total Index Offenses	Full Time Officers			Full Time Civilians			Total FTE	FT Officers/ 1000 Pop.	# Index Crimes per FT Officer	Officer Assaults
			Male	Female	Total	Male	Female	Total				
MONROE CITY	2,493	69	6	1	7	-	-	-	7	2.8	9.9	0
MONTGOMERY COUNTY	11,504	179	31	-	31	-	2	2	33	2.7	5.8	6
MONTGOMERY CO - RURAL	5,575	68	13	-	13	-	2	2	15	2.3	5.2	1
BELLFLOWER	396	2	1	-	1	-	-	-	1	2.5	2.0	1
HIGH HILL	216	3	-	-	-	-	-	-	-	0.0	0.0	0
JONESBURG	727	25	6	-	6	-	-	-	6	8.3	4.2	1
MONTGOMERY CITY	2,496	50	6	-	6	-	-	-	6	2.4	8.3	3
NEW FLORENCE	751	17	2	-	2	-	-	-	2	2.7	8.5	0
WELLSVILLE	1,343	14	3	-	3	-	-	-	3	2.2	4.7	0
MORGAN COUNTY	20,072	486	37	2	39	10	11	21	60	1.9	12.5	4
MORGAN CO - RURAL	15,604	312	20	1	21	10	11	21	42	1.3	14.9	4
LAURIE	716	48	4	1	5	-	-	-	5	7.0	9.6	0
STOVER	1,041	29	3	-	3	-	-	-	3	2.9	9.7	0
VERSAILLES	2,711	97	10	-	10	-	-	-	10	3.7	9.7	0
NEW MADRID COUNTY	15,000	160	40	3	43	8	13	21	64	2.9	3.7	0
NEW MADRID CO - RURAL	4,610	68	12	1	13	5	10	15	28	2.8	5.2	0
GIDEON	973	-	3	-	3	-	-	-	3	3.1	0.0	0
HOWARDVILLE	319	2	1	-	1	-	-	-	1	3.1	2.0	0
MARSTON	537	2	1	-	1	-	-	-	1	0.0	2.0	0
MATTHEWS	536	15	2	-	2	-	-	-	2	3.7	7.5	0
MOREHOUSE	934	10	2	-	2	-	-	-	2	2.1	5.0	0
NEW MADRID	3,033	22	5	-	5	1	-	1	6	1.6	4.4	0
PARMA	766	30	1	2	3	-	1	1	4	3.9	10.0	0
PORTAGEVILLE	2,941	9	12	-	12	2	2	4	16	4.1	0.8	0
RISCO	351	2	1	-	1	-	-	-	1	0.0	2.0	0
NEWTON COUNTY	47,523	1,431	70	1	71	1	11	12	83	1.5	20.2	3
NEWTON CO - RURAL	30,859	769	43	1	44	1	10	11	55	1.4	17.5	3
DIAMOND	888	(1)	4	-	4	-	-	-	4	4.5	-0.3	0
GRANBY	2,232	7	3	-	3	-	-	-	3	1.3	2.3	0
NEOSHO	11,284	574	14	-	14	-	1	1	15	1.2	41.0	0
SENECA	2,260	82	6	-	6	-	-	-	6	2.7	13.7	0

**TABLE 10.1.1
LAW ENFORCEMENT AND ASSAULTS
BY REPORTING AGENCY
2010**

Agency	Population	Total Index Offenses	Full Time Officers			Full Time Civilians			Total FTE	FT Officers/ 1000 Pop.	# Index Crimes per FT Officer	Officer Assaults
			Male	Female	Total	Male	Female	Total				
NODAWAY COUNTY	18,334	362	36	3	39	3	5	8	47	2.1	9.3	0
NODAWAY CO - RURAL	7,504	105	10	1	11	-	-	-	11	1.5	9.5	0
NORTHWEST MO ST UNIV MARYVILLE	-	210	7	1	8	-	2	2	10	0.0	26.3	0
	10,830	47	19	1	20	3	3	6	26	1.8	2.4	0
OREGON COUNTY	10,099	108	15	-	15	7	1	8	23	1.5	7.2	0
OREGON CO - RURAL	7,300	80	6	-	6	4	-	4	10	0.8	13.3	0
ALTON	641	4	2	-	2	-	-	-	2	3.1	2.0	0
THAYER	2,158	24	7	-	7	3	1	4	11	3.2	3.4	0
OSAGE COUNTY	11,591	155	14	1	15	2	2	4	19	1.3	10.3	0
OSAGE CO - RURAL	10,171	120	10	1	11	2	2	4	15	1.1	10.9	0
LINN	1,420	35	4	-	4	-	-	-	4	2.8	8.8	0
OZARK COUNTY	8,373	149	7	1	8	3	3	6	14	1.0	18.6	0
OZARK CO - RURAL	8,123	142	7	1	8	3	3	6	14	1.0	17.8	0
THEODOSIA	250	7	-	-	-	-	-	-	-	0.0	0.0	0
PEMISCOT COUNTY	17,309	865	63	1	64	14	14	28	92	3.7	13.5	0
PEMISCOT CO - RURAL	5,129	188	23	1	24	14	12	26	50	4.7	7.8	0
BOOTHEEL DTF	-	-	4	-	4	-	-	-	4	0.0	0.0	0
CARUTHERSVILLE	6,237	368	21	-	21	-	1	1	22	3.4	17.5	0
COOTER	421	3	1	-	1	-	-	-	1	2.4	3.0	0
HAYTI	2,974	182	8	-	8	-	1	1	9	2.7	22.8	0
HOMESTOWN	172	-	-	-	-	-	-	-	-	0.0	0.0	0
STEELE	2,124	117	5	-	5	-	-	-	5	2.4	23.4	0
WARDELL	252	7	1	-	1	-	-	-	1	4.0	7.0	0
PERRY COUNTY	18,198	375	33	9	42	1	11	12	54	2.3	8.9	4
PERRY CO - RURAL	10,055	85	13	3	16	1	8	9	25	1.6	5.3	2
PERRYVILLE	8,143	290	20	6	26	-	3	3	29	3.2	11.2	2
PETTIS COUNTY	39,234	1,778	68	5	73	8	22	30	103	1.9	24.4	6
PETTIS CO - RURAL	17,280	294	25	1	26	8	9	17	43	1.5	11.3	6
LAMONTE	1,092	22	2	-	2	-	-	-	2	1.8	11.0	0
SEDALIA	20,862	1,462	41	4	45	-	13	13	58	2.2	32.5	0

**TABLE 10.1.1
LAW ENFORCEMENT AND ASSAULTS
BY REPORTING AGENCY
2010**

Agency	Population	Total Index Offenses	Full Time Officers			Full Time Civilians			Total FTE	FT Officers/ 1000 Pop.	# Index Crimes per FT Officer	Officer Assaults
			Male	Female	Total	Male	Female	Total				
PHELPS COUNTY	42,364	1,713	36	4	40	24	21	45	85	0.9	42.8	12
PHELPS CO - RURAL	18,703	434	25	2	27	20	15	35	62	1.4	16.1	1
DOOLITTLE	663	2	1	-	1	-	-	-	1	1.5	2.0	0
MO UNIV OF SCIENCE & TECH	-	62	9	2	11	4	6	10	21	0.0	5.6	0
NEWBURG	474	16	1	-	1	-	-	-	1	2.1	16.0	0
ROLLA	18,443	980	-	-	-	-	-	-	-	0.0	0.0	9
ST. JAMES	4,081	219	-	-	-	-	-	-	-	0.0	0.0	2
PIKE COUNTY	15,322	288	21	1	22	10	11	21	43	1.4	13.1	1
PIKE CO - RURAL	7,849	125	10	-	10	9	8	17	27	1.3	12.5	1
BOWLING GREEN	3,336	125	10	1	11	1	3	4	15	3.3	11.4	0
FRANKFORD	356	-	1	-	1	-	-	-	1	2.8	0.0	0
LOUISIANA	3,781	38	-	-	-	-	-	-	-	0.0	0.0	0
PLATTE COUNTY	44,309	1,092	122	19	141	10	35	45	186	3.2	7.7	6
PLATTE CO - RURAL	24,139	438	66	14	80	10	25	35	115	3.3	5.5	3
CAMDEN POINT	538	2	-	-	-	-	-	-	-	0.0	0.0	0
EDGERTON	550	9	-	-	-	-	-	-	-	0.0	0.0	0
FERRELVIEW	579	15	1	-	1	-	-	-	1	1.7	15.0	0
LAKE WAUKOMIS	898	8	-	-	-	-	-	-	-	0.0	0.0	0
NORTHMOOR	400	13	-	-	-	-	-	-	-	0.0	0.0	0
PARKVILLE	5,247	169	13	2	15	-	1	1	16	2.9	11.3	0
PLATTE CITY	4,805	139	8	-	8	-	1	1	9	1.7	17.4	0
PLATTE WOODS	457	8	2	-	2	-	-	-	2	4.4	4.0	0
RIVERSIDE	2,985	228	23	1	24	-	8	8	32	8.0	9.5	2
TRACY	209	14	-	1	1	-	-	-	1	4.8	14.0	0
WEATHERBY LAKE	1,852	21	5	-	5	-	-	-	5	2.7	4.2	0
WESTERN MO CYBER CRIME TF	-	-	-	-	-	-	-	-	-	0.0	0.0	0
WESTON	1,650	28	4	1	5	-	-	-	5	3.0	5.6	1
POLK COUNTY	29,810	858	42	2	44	11	8	19	63	1.5	19.5	0
POLK CO - RURAL	16,856	461	20	1	21	10	5	15	36	1.2	22.0	0
BOLIVAR	10,892	377	19	1	20	1	3	4	24	1.8	18.9	0
FAIR PLAY	453	1	1	-	1	-	-	-	1	2.2	1.0	0
HUMANSVILLE	1,014	13	1	-	1	-	-	-	1	1.0	13.0	0

**TABLE 10.1.1
LAW ENFORCEMENT AND ASSAULTS
BY REPORTING AGENCY
2010**

Agency	Population	Total Index Offenses	Full Time Officers			Full Time Civilians			Total FTE	FT Officers/ 1000 Pop.	# Index Crimes per FT Officer	Officer Assaults
			Male	Female	Total	Male	Female	Total				
PLEASANT HOPE	595	6	1	-	1	-	-	-	1	1.7	6.0	0
PULASKI COUNTY	44,522	1,095	50	9	59	13	20	33	92	1.3	18.6	10
PULASKI CO - RURAL	32,996	336	12	4	16	9	12	21	37	0.5	21.0	0
CROCKER	998	28	3	-	3	-	-	-	3	3.0	9.3	0
DIXON	1,535	61	4	1	5	3	-	3	8	3.3	12.2	0
RICHLAND	1,775	65	5	-	5	1	-	1	6	2.8	13.0	2
ST. ROBERT	3,422	430	18	2	20	-	7	7	27	5.8	21.5	6
WAYNESVILLE	3,796	175	8	2	10	-	1	1	11	2.6	17.5	2
PUTNAM COUNTY	4,638	27	7	2	9	-	1	1	10	1.9	3.0	0
PUTNAM CO - RURAL	2,756	7	2	1	3	-	1	1	4	1.1	2.3	0
UNIONVILLE	1,882	20	5	1	6	-	-	-	6	3.2	3.3	0
RALLS COUNTY	9,568	197	8	1	9	-	-	-	9	0.9	21.9	2
RALLS CO - RURAL	7,258	162	5	1	6	-	-	-	6	0.8	27.0	2
CENTER	642	3	1	-	1	-	-	-	1	0.0	3.0	0
NEW LONDON	1,005	26	1	-	1	-	-	-	1	1.0	26.0	0
PERRY	663	6	1	-	1	-	-	-	1	1.5	6.0	0
RANDOLPH COUNTY	22,075	734	45	7	52	12	19	31	83	2.4	14.1	8
RANDOLPH CO - RURAL	8,071	102	16	2	18	12	7	19	37	2.2	5.7	1
HUNTSVILLE	1,636	12	3	-	3	-	-	-	3	1.8	4.0	0
MOBERLY	12,368	620	26	5	31	-	12	12	43	2.5	20.0	7
RAY COUNTY	22,363	494	29	2	31	9	12	21	52	1.4	15.9	8
RAY CO - RURAL	11,420	168	14	1	15	9	9	18	33	1.3	11.2	0
FLEMING	118	-	-	-	-	-	-	-	-	0.0	0.0	0
HARDIN	561	3	1	-	1	-	-	-	1	1.8	3.0	0
HENRIETTA	434	1	-	-	-	-	-	-	-	0.0	0.0	0
LAWSON	2,354	65	5	-	5	-	1	1	6	2.1	13.0	0
ORRICK	829	21	2	-	2	-	-	-	2	2.4	10.5	1
RICHMOND	5,892	235	7	1	8	-	2	2	10	1.4	29.4	7
WOOD HEIGHTS	755	1	-	-	-	-	-	-	-	0.0	0.0	0
REYNOLDS COUNTY	6,045	85	8	-	8	-	-	-	8	1.3	10.6	0

**TABLE 10.1.1
LAW ENFORCEMENT AND ASSAULTS
BY REPORTING AGENCY
2010**

Agency	Population	Total Index Offenses	Full Time Officers			Full Time Civilians			Total FTE	FT Officers/ 1000 Pop.	# Index Crimes per FT Officer	Officer Assaults
			Male	Female	Total	Male	Female	Total				
REYNOLDS CO - RURAL	5,048	73	8	-	8	-	-	-	8	1.6	9.1	0
ELLINGTON	997	12	-	-	-	-	-	-	-	0.0	0.0	0
RIPLEY COUNTY	13,551	332	16	-	16	2	4	6	22	1.2	20.8	2
RIPLEY CO - RURAL	11,057	188	7	-	7	-	2	2	9	0.6	26.9	0
DONIPHAN	1,894	142	8	-	8	2	2	4	12	4.2	17.8	2
NAYLOR	600	2	1	-	1	-	-	-	1	1.7	2.0	0
ST. CHARLES COUNTY	338,126	7,289	520	44	564	49	148	197	761	1.7	12.9	125
ST CHARLES CO - RURAL	104,615	1,284	147	7	154	15	57	72	226	1.5	8.3	50
ST CHARLES CO PARK RANGERS	-	1	10	1	11	-	-	-	11	0.0	0.1	0
ST. CHARLES	63,644	2,038	99	12	111	15	29	44	155	1.7	18.4	43
COTTLEVILLE	2,802	53	-	-	-	-	-	-	-	0.0	0.0	1
FORISTELL	332	37	-	-	-	-	-	-	-	0.0	0.0	0
LAKE ST. LOUIS	13,904	250	27	3	30	1	8	9	39	2.2	8.3	2
NEW MELLE	283	5	3	-	3	-	-	-	3	10.6	1.7	0
O'FALLON	74,976	1,344	100	7	107	7	22	29	136	1.4	12.6	14
ST. PETERS	55,092	1,654	81	5	86	4	20	24	110	1.6	19.2	2
ST. PETERS PARK RANGERS	-	66	5	1	6	-	-	-	6	0.0	11.0	0
WENTZVILLE	22,478	557	48	8	56	7	12	19	75	2.5	9.9	13
ST. CLAIR COUNTY	9,060	174	21	3	24	26	20	46	70	2.6	7.3	0
ST. CLAIR CO - RURAL	6,243	136	17	3	20	26	20	46	66	3.2	6.8	0
APPLETON	1,283	25	2	-	2	-	-	-	2	1.6	12.5	0
LOWRY CITY	737	4	-	-	-	-	-	-	-	0.0	0.0	0
OSCEOLA	797	9	2	-	2	-	-	-	2	2.5	4.5	0
ST. FRANCOIS COUNTY	57,583	1,474	112	9	121	7	19	26	147	2.1	12.2	16
ST. FRANCOIS CO - RURAL	22,484	485	48	7	55	2	10	12	67	2.4	8.8	0
BISMARCK	1,535	9	3	-	3	-	-	-	3	2.0	3.0	0
BONNE TERRE	4,175	53	10	-	10	3	-	3	13	2.4	5.3	0
DESLOGE	5,152	274	10	-	10	-	-	-	10	1.9	27.4	12
FARMINGTON	13,324	569	24	2	26	2	6	8	34	2.0	21.9	4
IRON MOUNTAIN LAKE	698	10	-	-	-	-	-	-	-	0.0	0.0	0
LEADINGTON	218	11	5	-	5	-	1	1	6	22.9	2.2	0
LEADWOOD	1,156	34	5	-	5	-	1	1	6	4.3	6.8	0

**TABLE 10.1.1
LAW ENFORCEMENT AND ASSAULTS
BY REPORTING AGENCY
2010**

Agency	Population	Total Index Offenses	Full Time Officers			Full Time Civilians			Total FTE	FT Officers/ 1000 Pop.	# Index Crimes per FT Officer	Officer Assaults
			Male	Female	Total	Male	Female	Total				
MINERAL AREA COLLEGE	-	14	7	-	7	-	1	1	8	0.0	2.0	0
PARK HILLS	8,841	15	-	-	-	-	-	-	-	0.0	0.0	0
ST. LOUIS COUNTY	926,608	32,184	2,434	285	2,719	182	411	593	3,312	2.9	11.8	586
ST. LOUIS COUNTY	323,305	10,746	690	96	786	100	142	242	1,028	2.4	13.7	279
BALLWIN	30,121	337	46	3	49	-	10	10	59	1.6	6.9	1
BEL NOR	1,493	24	5	1	6	-	1	1	7	4.0	4.0	2
BEL RIDGE	2,915	193	14	2	16	2	2	4	20	5.5	12.1	1
BELLA VILLA	641	9	4	-	4	-	-	-	4	6.2	2.3	2
BELLEFONTAINE NGHBR	10,261	556	31	1	32	-	1	1	33	3.1	17.4	15
BELLERIVE ACRES	254	-	17	4	21	-	1	1	22	82.7	0.0	0
BERKELEY	9,440	712	38	6	44	3	7	10	54	4.7	16.2	5
BEVERLY HILLS	563	-	-	3	3	2	-	2	5	5.3	0.0	0
BRECKENRIDGE HILLS	4,514	233	13	1	14	-	1	1	15	3.1	16.6	2
BRENTWOOD	7,225	332	25	1	26	3	5	8	34	3.6	12.8	0
BRIDGETON	15,086	998	46	5	51	2	9	11	62	3.4	19.6	15
CALVERTON PARK	1,290	26	6	-	6	-	-	-	6	4.7	4.3	2
CHARLACK	1,353	51	10	-	10	2	1	3	13	7.4	5.1	0
CHESTERFIELD	46,272	1,045	72	10	82	2	8	10	92	1.8	12.7	9
CLAYTON	16,076	306	47	6	53	4	4	8	61	3.3	5.8	4
COOL VALLEY	1,012	98	8	2	10	-	-	-	10	9.9	9.8	0
COUNTRY CLUB HILLS	1,290	70	11	1	12	-	-	-	12	9.3	5.8	0
CRESTWOOD	11,474	361	26	2	28	-	7	7	35	2.4	12.9	0
CREVE COEUR	16,933	308	44	5	49	1	10	11	60	2.9	6.3	4
DELLWOOD	4,929	189	16	1	17	-	1	1	18	3.4	11.1	5
DES PERES	8,614	398	36	2	38	1	7	8	46	4.4	10.5	0
EDMUNDSON	787	42	9	-	9	-	1	1	10	11.4	4.7	3
ELLISVILLE	9,233	148	18	2	20	-	1	1	21	2.2	7.4	8
EUREKA	9,133	245	22	1	23	1	3	4	27	2.5	10.7	3
FERGUSON	21,118	1,217	48	4	52	3	6	9	61	2.5	23.4	5
FLORDELL HILLS	868	52	11	1	12	-	-	-	12	13.8	4.3	0
FLORISSANT	50,919	1,449	82	6	88	9	15	24	112	1.7	16.5	41
FRONTENAC	3,541	63	20	1	21	1	5	6	27	5.9	3.0	2
GLEN ECHO PARK	159	45	3	-	3	-	2	2	5	18.9	15.0	0
GLENDALE	5,523	-	12	-	12	-	4	4	16	2.2	0.0	0
GREENDALE	694	14	5	1	6	-	1	1	7	8.6	2.3	0

**TABLE 10.1.1
LAW ENFORCEMENT AND ASSAULTS
BY REPORTING AGENCY
2010**

Agency	Population	Total Index Offenses	Full Time Officers			Full Time Civilians			Total FTE	FT Officers/ 1000 Pop.	# Index Crimes per FT Officer	Officer Assaults
			Male	Female	Total	Male	Female	Total				
HAZELWOOD	25,483	1,032	68	2	70	2	13	15	85	2.7	14.7	11
HILLSDALE	1,392	72	12	-	12	-	1	1	13	8.6	6.0	16
JENNINGS	14,695	1,424	35	2	37	1	2	3	40	2.5	38.5	11
KINLOCH	427	29	3	1	4	-	-	-	4	9.4	7.3	1
KIRKWOOD	26,818	885	52	7	59	2	10	12	71	0.0	15.0	0
LADUE	8,215	126	24	1	25	2	4	6	31	3.0	5.0	0
LAKESHIRE	1,294	33	4	-	4	-	-	-	4	3.1	8.3	0
LAMBERT INTL AIRPORT	-	154	71	11	82	2	11	13	95	0.0	1.9	3
MANCHESTER	18,657	352	33	4	37	1	4	5	42	2.0	9.5	1
MAPLEWOOD	8,688	432	28	4	32	1	1	2	34	3.7	13.5	27
MARYLAND HEIGHTS	26,109	723	73	6	79	1	18	19	98	3.0	9.2	20
MERAMEC COLLEGE PD	-	42	7	2	9	-	3	3	12	0.0	4.7	0
MOLINE ACRES	2,532	141	15	-	15	-	1	1	16	5.9	9.4	1
NORMANDY	4,936	211	17	4	21	-	1	1	22	4.3	10.0	7
NORTHWOODS	4,344	224	16	1	17	-	2	2	19	3.9	13.2	2
OAKLAND	1,562	22	52	7	59	2	10	12	71	0.0	0.4	0
OLIVETTE	7,470	171	20	3	23	1	1	2	25	3.1	7.4	4
OVERLAND	15,750	707	39	6	45	5	9	14	59	2.9	15.7	0
PAGEDALE	3,417	190	13	1	14	-	1	1	15	4.1	13.6	1
PASADENA PARK	462	7	17	4	21	-	1	1	22	45.5	0.3	0
PINE LAWN	4,019	233	24	1	25	1	4	5	30	6.2	9.3	2
RICHMOND HEIGHTS	9,157	780	38	3	41	-	1	1	42	4.5	19.0	1
RIVERVIEW	2,941	248	11	-	11	-	1	1	12	3.7	22.5	2
ROCK HILL	4,609	78	9	-	9	-	1	1	10	2.0	8.7	1
SHREWSBURY	6,277	444	17	1	18	-	2	2	20	2.9	24.7	1
ST. ANN	12,860	255	35	1	36	6	6	12	48	2.8	7.1	14
ST. JOHN	6,432	117	21	2	23	-	2	2	25	3.6	5.1	4
STL COLLEGE AT FLORISSANT VALLE	-	115	6	3	9	-	2	2	11	0.0	12.8	0
SUNSET HILLS	8,232	179	21	5	26	1	5	6	32	3.2	6.9	3
TOWN & COUNTRY	10,737	113	29	1	30	1	4	5	35	2.8	3.8	1
UNIV OF MO - ST. LOUIS	-	1,478	18	2	20	3	3	6	26	0.0	73.9	1
UNIVERSITY CITY	36,545	94	57	16	73	5	11	16	89	2.0	1.3	15
UPLANDS PARK	440	8	7	2	9	1	1	2	11	20.5	0.9	0
VELDA CITY	1,509	60	11	-	11	-	1	1	12	7.3	5.5	4
VELDA VILLAGE HILLS	1,042	3	3	-	3	-	2	2	5	2.9	1.0	0
VINITA PARK	1,798	88	12	-	12	-	1	1	13	6.7	7.3	0

**TABLE 10.1.1
LAW ENFORCEMENT AND ASSAULTS
BY REPORTING AGENCY
2010**

Agency	Population	Total Index Offenses	Full Time Officers			Full Time Civilians			Total FTE	FT Officers/ 1000 Pop.	# Index Crimes per FT Officer	Officer Assaults
			Male	Female	Total	Male	Female	Total				
WARSON WOODS	1,872	20	7	-	7	-	-	-	7	3.7	2.9	0
WASHINGTON UNIV	-	127	19	6	25	8	9	17	42	0.0	5.1	0
WEBSTER GROVES	22,494	318	32	6	38	-	2	2	40	1.7	8.4	14
WELLSTON	2,325	39	7	1	8	-	2	2	10	3.4	4.9	4
WOODSON TERRACE	4,032	143	16	1	17	-	3	3	20	4.2	8.4	6
ST. GENEVIEVE COUNTY	17,416	297	46	4	50	6	9	15	65	2.9	5.9	1
STE GENEVIEVE CO - RURAL	12,590	216	36	4	40	6	8	14	54	3.2	5.4	0
STE GENEVIEVE	4,444	74	9	-	9	-	1	1	10	2.0	8.2	1
ST. MARYS	382	7	1	-	1	-	-	-	1	2.6	7.0	0
SALINE COUNTY	21,908	405	46	6	52	5	21	26	78	2.4	7.8	5
SALINE CO - RURAL	5,738	-	17	3	20	2	11	13	33	3.5	0.0	0
BLACKBURN	273	-	-	-	-	-	-	-	-	0.0	0.0	0
EMMA	234	-	-	-	-	-	-	-	-	0.0	0.0	0
MARSHALL	12,213	332	23	2	25	3	9	12	37	2.0	13.3	5
SLATER	1,920	57	4	-	4	-	1	1	5	2.1	14.3	0
SWEET SPRINGS	1,530	16	2	1	3	-	-	-	3	2.0	5.3	0
SCHUYLER COUNTY	2,512	28	3	-	3	5	-	5	8	1.2	9.3	0
SCHUYLER CO - RURAL	1,902	28	3	-	3	5	-	5	8	1.6	9.3	0
QUEEN CITY	610	-	-	-	-	-	-	-	-	0.0	0.0	0
SCOTLAND COUNTY	4,492	64	5	-	5	3	1	4	9	1.1	12.8	0
SCOTLAND CO - RURAL	2,528	34	2	-	2	3	1	4	6	0.8	17.0	0
MEMPHIS	1,964	30	3	-	3	-	-	-	3	1.5	10.0	0
SCOTT COUNTY	40,399	1,584	107	10	117	22	19	41	158	2.9	13.5	23
SCOTT CO - RURAL	12,512	127	18	4	22	14	3	17	39	1.8	5.8	2
CHAFFEE	2,953	72	6	-	6	2	3	5	11	2.0	12.0	1
MINER	1,297	45	9	-	9	3	1	4	13	6.9	5.0	0
MORLEY	800	3	1	-	1	-	-	-	1	1.3	3.0	0
ORAN	1,246	24	1	-	1	-	-	-	1	0.8	24.0	0
SCOTT CITY	4,548	87	9	2	11	2	3	5	16	2.4	7.9	0
SIKESTON	17,043	1,226	63	4	67	1	9	10	77	3.9	18.3	20

**TABLE 10.1.1
LAW ENFORCEMENT AND ASSAULTS
BY REPORTING AGENCY
2010**

Agency	Population	Total Index Offenses	Full Time Officers			Full Time Civilians			Total FTE	FT Officers/ 1000 Pop.	# Index Crimes per FT Officer	Officer Assaults
			Male	Female	Total	Male	Female	Total				
SHANNON COUNTY	8,360	181	8	-	8	-	4	4	12	1.0	22.6	0
SHANNON CO - RURAL	5,854	101	4	-	4	-	4	4	8	0.7	25.3	0
BIRCH TREE	624	4	-	-	-	-	-	-	-	0.0	0.0	0
EMINENCE	555	2	-	-	-	-	-	-	-	0.0	0.0	0
WINONA	1,327	74	4	-	4	-	-	-	4	3.0	18.5	0
SHELBY COUNTY	5,442	97	10	1	11	1	3	4	15	2.0	8.8	0
SHELBY COUNTY - RURAL	2,741	61	4	1	5	1	3	4	9	1.8	12.2	0
CLARENCE	881	1	-	-	-	-	-	-	-	0.0	0.0	0
SHELBYNA	1,820	35	6	-	6	-	-	-	6	3.3	5.8	0
STODDARD COUNTY	28,917	651	39	2	41	17	5	22	63	1.4	15.9	3
STODDARD CO - RURAL	14,636	213	11	-	11	10	2	12	23	0.8	19.4	2
ADVANCE	1,221	13	3	-	3	-	-	-	3	2.5	4.3	0
BERNIE	1,799	22	5	-	5	4	-	4	9	2.8	4.4	0
BLOOMFIELD	1,886	52	2	1	3	-	-	-	3	1.6	17.3	0
DEXTER	7,704	334	16	1	17	3	3	6	23	2.2	19.6	1
ESSEX	526	-	-	-	-	-	-	-	-	0.0	0.0	0
PUXICO	1,145	17	2	-	2	-	-	-	2	1.7	8.5	0
STONE COUNTY	31,031	787	61	4	65	1	9	10	75	2.1	12.1	7
STONE CO - RURAL	24,909	677	44	3	47	1	6	7	54	1.9	14.4	5
CRANE	1,424	26	2	-	2	-	-	-	2	1.4	13.0	2
REEDS SPRING	746	36	1	-	1	-	-	-	1	1.3	36.0	0
HURLEY	157	-	-	-	-	-	1	1	1	0.0	0.0	0
KIMBERLING	2,523	7	7	-	7	-	1	1	8	2.8	1.0	0
BRANSON WEST	544	37	6	-	6	-	1	1	7	11.0	6.2	0
INDIAN POINT	728	4	1	1	2	-	-	-	2	2.7	2.0	0
SULLIVAN COUNTY	5,256	91	8	-	8	-	1	1	9	1.5	11.4	0
SULLIVAN CO - RURAL	3,470	67	4	-	4	-	1	1	5	1.2	16.8	0
MILAN	1,786	24	4	-	4	-	-	-	4	2.2	6.0	0
TANEY COUNTY	45,501	2,122	106	5	111	12	26	38	149	2.4	19.1	15
TANEY CO - RURAL	30,490	666	44	1	45	3	13	16	61	1.5	14.8	4
BRANSON	7,499	1,195	42	2	44	8	8	16	60	5.9	27.2	11

**TABLE 10.1.1
LAW ENFORCEMENT AND ASSAULTS
BY REPORTING AGENCY
2010**

Agency	Population	Total Index Offenses	Full Time Officers			Full Time Civilians			Total FTE	FT Officers/ 1000 Pop.	# Index Crimes per FT Officer	Officer Assaults
			Male	Female	Total	Male	Female	Total				
FORSYTH	1,703	93	6	1	7	-	1	1	8	4.1	13.3	0
HOLLISTER	3,891	155	10	1	11	1	4	5	16	2.8	14.1	0
MERRIAM WOODS PD	1,329	-	2	-	2	-	-	-	2	1.5	0.0	0
ROCKAWAY BEACH	589	13	2	-	2	-	-	-	2	3.4	6.5	0
TEXAS COUNTY	21,277	364	25	1	26	5	4	9	35	1.2	14.0	5
TEXAS CO - RURAL	15,069	158	7	1	8	2	3	5	13	0.5	19.8	2
CABOOL	2,137	44	6	-	6	3	1	4	10	2.8	7.3	2
HOUSTON	2,015	81	6	-	6	-	-	-	6	3.0	13.5	1
LICKING	1,502	59	4	-	4	-	-	-	4	2.7	14.8	0
SUMMERSVILLE	554	22	2	-	2	-	-	-	2	3.6	11.0	0
VERNON COUNTY	18,685	827	28	3	31	5	7	12	43	1.7	26.7	9
VERNON CO - RURAL	10,367	258	12	2	14	4	5	9	23	1.4	18.4	1
NEVADA	8,318	569	16	1	17	1	2	3	20	2.0	33.5	8
WARREN COUNTY	30,430	752	63	3	66	16	16	32	98	2.2	11.4	10
WARREN CO - RURAL	18,989	235	34	1	35	15	12	27	62	1.8	6.7	2
MARTHASVILLE	859	1	1	-	1	-	-	-	1	1.2	1.0	0
TRUESDLE	630	11	-	-	-	-	1	1	1	0.0	0.0	0
WARRENTON	7,155	420	20	2	22	1	2	3	25	3.1	19.1	5
WRIGHT CITY	2,797	85	8	-	8	-	1	1	9	2.9	10.6	3
WASHINGTON COUNTY	22,472	355	16	5	21	3	8	11	32	0.9	16.9	4
WASHINGTON CO - RURAL	19,716	232	16	5	21	3	8	11	32	1.1	11.0	4
POTOSI	2,756	123	-	-	-	-	-	-	-	0.0	0.0	0
WAYNE COUNTY	12,294	216	15	-	15	5	4	9	24	1.2	14.4	4
WAYNE COUNTY RURAL	9,741	123	7	-	7	5	4	9	16	0.7	17.6	0
GREENVILLE	432	14	-	-	-	-	-	-	-	0.0	0.0	2
MILL SPRING	208	2	1	-	1	-	-	-	1	4.8	2.0	0
PIEDMONT	1,913	77	7	-	7	-	-	-	7	3.7	11.0	2
WEBSTER COUNTY	35,140	647	37	3	40	6	7	13	53	1.1	16.2	0
WEBSTER CO - RURAL	21,858	299	14	1	15	6	7	13	28	0.7	19.9	0
FORDLAND	755	20	2	-	2	-	-	-	2	2.6	10.0	0

**TABLE 10.1.1
LAW ENFORCEMENT AND ASSAULTS
BY REPORTING AGENCY
2010**

Agency	Population	Total Index Offenses	Full Time Officers			Full Time Civilians			Total FTE	FT Officers/ 1000 Pop.	# Index Crimes per FT Officer	Officer Assaults
			Male	Female	Total	Male	Female	Total				
MARSHFIELD	7,118	140	9	1	10	-	-	-	10	1.4	14.0	0
NIANGUA	489	7	1	-	1	-	-	-	1	2.0	7.0	0
ROGERSVILLE	2,898	130	7	-	7	-	-	-	7	2.4	18.6	0
SEYMOUR	2,022	51	4	1	5	-	-	-	5	2.5	10.2	0
WORTH COUNTY	966	38	3	-	3	1	-	1	4	3.1	12.7	0
WORTH CO - RURAL	966	38	3	-	3	1	-	1	4	3.1	12.7	0
WRIGHT COUNTY	18,406	346	23	1	24	7	4	11	35	1.3	14.4	4
WRIGHT CO - RURAL	11,264	121	5	1	6	4	3	7	13	0.5	20.2	3
HARTVILLE	600	8	2	-	2	-	-	-	2	3.3	4.0	0
MANSFIELD	1,349	52	4	-	4	-	-	-	4	3.0	13.0	0
MOUNTAIN GROVE	4,620	164	11	-	11	3	1	4	15	2.4	14.9	0
NORWOOD	573	1	1	-	1	-	-	-	1	1.7	1.0	1
STATE AGENCIES	-	25	1,511	81	1,592	490	643	1,133	4,707	0.0	0.0	17
MISSOURI STATE HIGHWAY PATROL	-	-	1,058	51	1,109	489	611	1,100	4,191	0.0	0.0	15
MO CAPITOL POLICE	-	25	24	4	28	-	3	3	31	0.0	0.9	0
MO DEPT CONSERVATION	-	-	169	11	180	-	8	8	188	0.0	0.0	0
MO DIV OF ALCOHOL & TOBACCO CT	-	-	7	3	10	1	10	11	21	0.0	0.0	0
MO GAMING COMM	-	-	105	8	113	-	2	2	115	0.0	0.0	0
MO PARK RNGR GHQ	-	-	39	-	39	-	1	1	40	0.0	0.0	2
MO STATE FIRE MARSHAL	-	-	21	-	21	-	1	1	22	0.0	0.0	0
MO STATE WATER PATROL	-	-	81	2	83	-	3	3	86	0.0	0.0	0
DOSS - STATE TECH ASSIST TEAM	-	-	7	2	9	-	4	4	13	0.0	0.0	0
ST. LOUIS CITY	350,298	33,821	1,148	215	1,363	231	326	557	1,920	3.9	24.8	464
ST. LOUIS CITY	350,298	33,821	1,148	215	1,363	231	326	557	1,920	3.9	24.8	464
TOTAL	5,669,207	227,201	13,165	1,448	14,613	2,183	3,580	5,763	20,376	2.6	15.5	2,366

11.0 MISSOURI HATE CRIME ANALYSIS

This section presents data on Hate Crime activity in Missouri. Detailed analysis is provided on:

- Hate Crime Incidents
- Hate Crime Offenses

11.1 HATE CRIME INCIDENTS

DEFINITION

Hate crime incidents are defined as criminal offenses committed against persons, property, or society that are motivated, in whole or in part, by the offender's bias against a race, religion, disability, sexual orientation, or ethnicity / national origin. Victims of hate crimes can be an individual, business, institution, or society as a whole that are affected by an offender's illegal behavior and bias motivation. Eleven crimes can be affiliated with hate crime: murder, forcible rape, simple assault, aggravated assault, intimidation, robbery, burglary, larceny, motor vehicle theft, arson, and vandalism.

2010 Summary

- *There were 126 hate crime incidents reported in 2010.*
- *In 2010, 61.9% of all hate crime incidents involved bias motivation aimed towards the victims' race.*
- *Of all 2010 hate crime incidents, 66.6% involved crimes against persons. Of these, 42.9% were intimidation offenses.*
- *Of the 136 hate crime offenders where race was identified that committed hate crimes, 70.1% were white and 28.4% were black.*

**TABLE 11.1.1
HATE CRIME INCIDENTS BY YEAR
2008 - 2010**

YEAR	INCIDENTS	RATE PER 100,000 POPULATION
2008	98	1.7
2009	98	1.7
2010	126	2.2

- 321 hate crime incidents were reported from 2008 through 2010.

**TABLE 11.1.2
HATE CRIME INCIDENTS BY BIAS MOTIVATION
2010**

BIAS MOTIVATION	INCIDENTS	PERCENT TOTAL
RACE	78	61.9%
ANTI-WHITE	18	23.1%
ANTI-BLACK	55	70.5%
ANTI-AMERICAN INDIAN / ALASKAN NATIVE	1	1.3%
ANTI-ASIAN / PACIFIC ISLANDER	3	3.8%
ANTI-MULTIPLE RACES / GROUP	1	1.3%
RELIGION	16	12.7%
ANTI-JEWISH	5	31.2%
ANTI-CATHOLIC	3	18.7%
ANTI-PROTESTANT	2	12.5%
ANTI-ISLAMIC	5	31.2%
ANTI-OTHER RELIGION	0	0.0%
ANTI-MULTIPLE RELIGION/GROUP	0	0.0%
ANTI-ATHEISM / AGNOSTICISM	1	6.2%
SEXUAL ORIENTATION	22	17.5%
ANTI-MALE HOMOSEXUAL	12	54.5%
ANTI-FEMALE HOMOSEXUAL	2	9.0%
ANTI-HOMOSEXUAL	8	36.3%
ANTI-HETEROSEXUAL	0	0.0%
ANTI-BISEXUAL	0	0.0%
ETHNICITY / NATIONAL ORIGIN	9	7.1%
ANTI-HISPANIC	5	55.5%
ANTI-OTHER ETHNICITY	4	44.4%
DISABILITY	1	0.8%
ANTI-PHYSICAL	0	0.0%
ANTI-MENTAL	1	100.0%
TOTAL	126	100.0%

- Of all hate crime incidents reported in 2010, 78, or 61.9%, were anti-race. Of these incidents, 70.5% were anti-black.

**TABLE 11.1.3
HATE CRIME INCIDENTS BY OFFENSE TYPE
2010**

OFFENSE TYPE	INCIDENTS	PERCENT TOTAL
CRIMES AGAINST PERSONS	84	66.6%
MURDER	0	0.0%
FORCIBLE RAPE	0	0.0%
AGGRAVATED ASSAULT	19	22.6%
SIMPLE ASSAULT	29	34.5%
INTIMIDATION	36	42.9%
CRIMES AGAINST PROPERTY	42	33.3%
ROBBERY	3	7.1%
BURGLARY	2	4.7%
LARCENY - THEFT	4	9.5%
MOTOR VEHICLE THEFT	1	2.3%
ARSON	1	2.3%
DESTRUCTION / DAMAGE / VANDALISM	31	73.8%
TOTAL	126	100.0%

- *Of all hate crime incidents reported in 2010, two thirds involved crimes against persons.*

**TABLE 11.1.4
HATE CRIME INCIDENTS BY LOCATION
2010**

LOCATION	INCIDENTS	PERCENT TOTAL
RESIDENCE / HOME	44	35.9%
HIGHWAY / ROAD / ALLEY / STREET	25	19.8%
SCHOOL / COLLEGE	16	12.7%
PARKING LOT / GARAGE	13	10.3%
CHURCH / SYNAGOGUE / TEMPLE	3	2.4%
GROCERY / SUPERMARKET	3	2.4%
DEPARTMENT / DISCOUNT STORE	3	2.4%
BAR / NIGHTCLUB	2	1.6%
COMMERCIAL OFFICE BUILDING	2	1.6%
CONVENIENCE STORE	2	1.6%
RESTAURANT	2	1.6%
SERVICE / GAS STATION	2	1.6%
HOTEL / MOTEL	1	0.8%
FIELD / WOODS	1	0.8%
SPECIALITY STORE (TV, FUR, ETC)	1	0.8%
OTHER / UNKNOWN	6	4.8%
TOTAL	126	100.0%

- *35.9% of all 2010 hate crime incidents occurred in residences or homes.*

**TABLE 11.1.5
HATE CRIME KNOWN OFFENDERS¹ BY RACE
2010**

OFFENDER RACE	OFFENDERS	PERCENT TOTAL
WHITE	94	70.1%
BLACK	38	28.4%
AMERICAN INDIAN / ALASKAN NATIVE	0	0.0%
ASIAN / PACIFIC ISLANDER	2	1.5%
MULTIPLE RACES	0	0.0%
UNKNOWN	23	-
TOTAL	157	100.0%

- *Of all offenders with a known race involved in 2010 hate crimes, 70.1% were white and 28.4% were black.*

¹A known offender is a hate crime suspect in which the victims have identified at least one demographic characteristic of an offender, such as race, age, or sex.

**TABLE 11.1.6
HATE CRIME INCIDENTS BY VICTIM TYPE
2010**

VICTIM TYPE	INCIDENTS	PERCENT TOTAL
INDIVIDUAL	114	90.5%
BUSINESS / FINANCIAL INSTITUTION	5	4.0%
GOVERNMENT	3	2.4%
RELIGIOUS ORGANIZATION	2	1.6%
SOCIETY / PUBLIC	0	0.0%
OTHER / UNKNOWN / MULTIPLE	2	1.6%
TOTAL	126	100.0%

- *Most (90.5%) of 2010 hate crime incidents were directed at individual victims.*

GLOSSARY

GLOSSARY

ADULT: A person 18 years of age or older.

ARREST: Taking into physical or other legal custody for committing an offense in the local reporting jurisdiction. Arrests for all criminal offenses are scored. Arrests for ordinance violations are included. Arrests for traffic offenses, with the exception of driving under the influence of intoxicants and arrests in connection with negligent manslaughter in traffic accidents, are not scored. Included are those persons arrested but released without being formally charged.

ASSAULT: Officer assaults are defined as any unlawful attack by a person on a law enforcement officer who is in the performance of their duty. Officer assaults include those which result in serious injury to the sworn officer, all assaults in which the assailant used a weapon which could have caused serious injury or death, and assaults on officers that were beyond mere verbal abuse or minor resistance to an arrest.

ASSAULTS PER 100 OFFICERS RATE: This rate is an indicator of reported officer assault activity standardized by the number of officers employed by the agencies reporting the activity. The officer assault rate formula is:

$$\frac{\text{Number of Officer Assaults} \times 100}{\text{Number of Law Enforcement Officers Employed}}$$

Prior to 2001, assaults per 100 officers were based on estimates from data of agencies reporting a full 12 months of officer assault activity. Since 2001, this rate is based on officer assault activity reported to the Missouri UCR Program.

ASSIGNMENT: These categories identify the specific assignment of an officer at the time of the assault. Two-Man Vehicle and One-Man Vehicle pertain to uniformed officers on patrol. Special Assignment pertains to those non-uniformed officers functioning as detectives or on special assignment. Other Assignment pertains to those officers assaulted while functioning in some other capacity, such as foot patrol, off-duty, etc. The term "assisted" refers to law enforcement assistance only.

CLEARANCE: The resolution of a criminal offense or an assault on an officer by the arrest, charging, and turning over to the court for prosecution one or more persons alleged to have committed a crime or assault on an officer. An offense can also be cleared by exceptional means when the law enforcement agency has: 1) established the identity of the offender, 2) has enough information to support an arrest, charge, and prosecution in court, 3) the exact location of the offender is known so that they could be taken into custody, and 4) there is some reason outside law enforcement control that precludes arresting, charging, and prosecuting the offender, (ex., offender dies).

CLEARED OFFENSES ONLY JUVENILES: The number of clearances for an offense in which only juveniles were arrested or were identified as the offender but, for some valid reason, could not be arrested divided by the total number of clearances for that offense expressed as a percentage. The formula is:

$$\frac{\text{Number of Offenses Cleared Involving Only Juveniles}}{\text{Number of Clearances}} \times 100$$

CLEARANCE RATE (Assault on an Officer): The number of clearances divided by the total number of assaults, expressed as a percentage. The formula is:

$$\frac{\text{Number of Clearances}}{\text{Number of Assaults}} \times 100$$

CLEARANCE RATES (Offenses): The number of clearances divided by the total number of offenses, expressed as a percentage. The formula is:

$$\frac{\text{Number of Clearances}}{\text{Number of Offenses}} \times 100$$

CRIME INDEX: The Crime Index is the sum of the eight major offenses used to indicate the occurrence of crime in the United States. They were selected because of their frequency of occurrence and because they are most likely to be reported to a law enforcement agency. The eight offenses are: murder, forcible rape, robbery, aggravated assault, burglary, larceny / theft, motor vehicle theft, and arson. The first four make up the Violent Crime Index and the last four make up the Property Crime Index. Definitions of each of the offenses making up the Crime Index are provided in the section entitled "Missouri Detail Crime Index Analysis". In addition, refer to Crime Index Offense in this section for an explanation of how each type of offense is reported to the UCR Program.

CRIME INDEX OFFENSE: In the UCR Program, the offenses of murder, forcible rape, and aggravated assault are crimes against persons. For these crimes, one offense is counted for each victim. Robbery, burglary, larceny / theft, motor vehicle theft, and arson are crimes against property. For these crimes, with the exception of motor vehicle theft, one offense is counted for each distinct operation. In the case of motor vehicle theft, one offense is counted for each stolen vehicle.

CRIME INDEX OFFENSE ESTIMATES: Estimation routines were used in the Digest to identify the actual number of index crimes occurring in the State on an annual basis. They are designed to compensate for non-reporting and incomplete reporting of such offenses by Missouri law enforcement agencies. The following procedures and formulas were used to obtain statewide crime index offense estimates:

- Law enforcement agencies in the State of Missouri were categorized into Groups. The following categories were used:

Municipal agency - 250,000 and over
 Municipal agency - population 100,000 - 249,999
 Municipal agency - population 50,000 - 99,999

Municipal agency - population 25,000 - 49,999
 Municipal agency - population 10,000 - 24,999
 Municipal agency - population 2,500 - 9,999
 Municipal agency - population under 2,500
 Rural Sheriff's Department
 Suburban Sheriff's Department and County Police

- For those law enforcement agencies within a group reporting six months or more, a yearly estimate of their crime index offenses was obtained using the following formula:

$$\frac{\text{Crime Index Offenses Reported}}{\text{No. of Months Reported}} \times 12 = \text{Yearly Crime Index Offenses}$$

- For each group, the yearly crime index offenses for all law enforcement agencies reporting six months or more and their jurisdiction's population were summed and the following group crime index rate was computed.

$$\frac{\text{Sum of Rpt. Agency's Yearly Crime Index Offenses}}{\text{Sum of Rpt. Agency's Population}} = \text{Group Crime Index Rate}$$

- For those law enforcement agencies reporting less than six months or no activity at all within a group, their yearly crime index offenses were computed using the following formula:

$$\text{Law Enforcement Agency Population} \times \text{Group Crime Index Rate} = \text{Yearly Crime Index Offenses}$$

- Yearly crime index offenses computed above for all Missouri law enforcement agencies were then summed in order to obtain a statewide yearly crime index offense estimate for use in this Digest.

No estimation routines were used in data displays identifying specific law enforcement agencies' yearly crime activity in the Digest. In these data displays, only crime activity reported to the UCR Program is displayed.

EMPLOYMENT: The number of persons, either sworn officers with full arrest powers or civilians working in a full-time capacity and appearing on the payroll of a Missouri law enforcement agency as of October 31 of a reporting year.

HATE CRIME: A criminal offense committed against persons, property, or society which is motivated, in whole or part, by the offender's bias against race, religion, disability, sexual orientation, or ethnicity / national origin. Hate crimes are reported to the Missouri UCR Program when an offender's bias is associated with murder, forcible rape, aggravated assault, simple assault, intimidation, robbery, burglary, larceny / theft, motor vehicle theft, arson, and property damage / vandalism.

INDEX CRIMES: Index Crimes are the eight major offenses used to indicate the occurrence of crime in the United States. They were selected due to their frequency of occurrence and because they are most likely to be reported to a law enforcement agency. The eight offenses are: murder, forcible rape, robbery, aggravated assault, burglary, larceny / theft, motor vehicle theft, and arson.

INDEX CRIMES PER OFFICER RATE: This rate indicates the number of index crime incidents in a community in relation to the law enforcement agency's sworn officer resource availability. The formula is:

$$\frac{\text{Number of Index Crimes}}{\text{Number of Law Enforcement Officers Employed}}$$

JUVENILE: A person under 18 years of age.

JUVENILE ARREST: Juvenile arrests do not include law enforcement contacts with juveniles where no offense has been committed. Juveniles taken into custody for their own protection, such as in neglect cases, are not scored since they have not committed any crime.

OFFICERS PER 1,000 POPULATION RATE: This rate is an indicator of a law enforcement agency's sworn officer resource availability in relation to the population of the community it serves. The formula is:

$$\frac{\text{Number of Officers Employed} \times 1,000}{\text{Community Population}}$$

PERCENT CHANGE: The formula is:

$$\frac{\text{Value in Current Period} - \text{Value in Base Period}}{\text{Value in Base Period}} \times 100$$

POPULATION: Total number of persons residing in a jurisdiction based on United States Census data.

QUARTILE: The value marking the boundary between two consecutive intervals in a frequency distribution of four intervals with each containing one quarter of the total population.

RATE PER 100,000 POPULATION: Rates per 100,000 population are indicators of activity standardized by the population of those law enforcement agencies associated with the activity. Three types of rates are provided: statewide crime index offense rates, reporting agency crime index offense rates, and arrest rates.

The statewide offense rate formula is:

$$\frac{\text{Number of Offenses Reported} \times 100,000}{\text{Population of all Agencies Reporting}}$$

The reporting agency offense rate formula is:

$$\frac{\text{Number of Offenses Reported} \times 100,000}{\text{Population of Reporting Agency(ies)}}$$

The arrest rate formula is:

$$\frac{\text{Number of Arrests Reported} \times 100,000}{\text{Population of Reporting Agency(ies)}}$$

STRONG ARMED ROBBERY: A robbery wherein no weapons were used but tactics (limited to the use of personal weapons such as hands, arms, feet, fists, teeth, etc.) were employed to deprive the victim of their property.

TIME SERIES: Time-series analysis was used in the Digest to forecast future crime and arrest activity. With this technique, data for past periods were used as the basis for projecting levels of future activity. Ten years of past data were used to make these projections.

Crime and arrest rates on a per 100,000 population basis were used in making the forecasts. These rates reflect crime and arrest activity in relation to population.

The technique used to project crime and arrest activity was Exponential Smoothing (available through the SAS Econometrics and Time Series software package). Use of this technique took into consideration the limited number of data points in the time series, as well as whether or not the time series was best characterized as constant, linear, or non-linear. In applying the smoothing technique, greater weight was given to the more recent data values than to the earlier data values when projecting future levels of activity.