

Missouri Traffic Crashes



2008
Edition

2007
Statistics

Department of Public Safety

Missouri State Highway Patrol

Introduction

This booklet is published by the Missouri State Highway Patrol as an aid to persons who are interested in the traffic accident problem in Missouri. It contains information which provides for a comprehensive look at the Statewide accident problems as experienced in 2007.

The Missouri State Highway Patrol is the central traffic accident data collection agency for the State of Missouri. Data on both rural and urban traffic crashes is made available to this agency. Law enforcement agencies throughout the State provide the Highway Patrol with copies of their accident reports. All reports of traffic accidents including those investigated by the Missouri State Highway Patrol are tabulated and analyzed by this agency. It is thus due, in part, to the continued cooperation of these law enforcement agencies that a meaningful picture of the statewide accident experience is available to interested persons.

Interesting Statistics

Here at a glance are some interesting statistics found in this booklet:

- In 2007 there were 992 persons killed in traffic accidents in the State of Missouri, 104 (9.3%) less than in 2006. There was a decrease of about .65% in total accidents statewide compared to 2006.
- Speed and too fast for conditions were the lead Probable Contributing Circumstances in fatal accidents. Of all fatal accidents, 27.67% involved drinking/drugs.
- Of all persons killed in Missouri traffic crashes in 2007, 389 (39.33%) were in the 16-35 age group. The age group most overrepresented in Missouri fatal traffic crashes is 16-20 (147 killed - 14.86% of the total).
- It is interesting to note that in known cases only 11.89% of all traffic crashes occurred during inclement weather (rain, snow, sleet, freezing temp., fog or mist).
- Of all traffic crashes reported statewide, 74.78% were property damage only.
- Of all traffic crashes, 72.56% occurred during the daylight hours and 75.11% occurred on dry pavement.
- Of all fatal Missouri traffic crashes, 58.11% involved only one vehicle.
- Jackson County recorded the most traffic fatalities with 68.

It is hoped that the information in this booklet will be of value to you. Certainly it is the most comprehensive look available at the accident problem in Missouri.

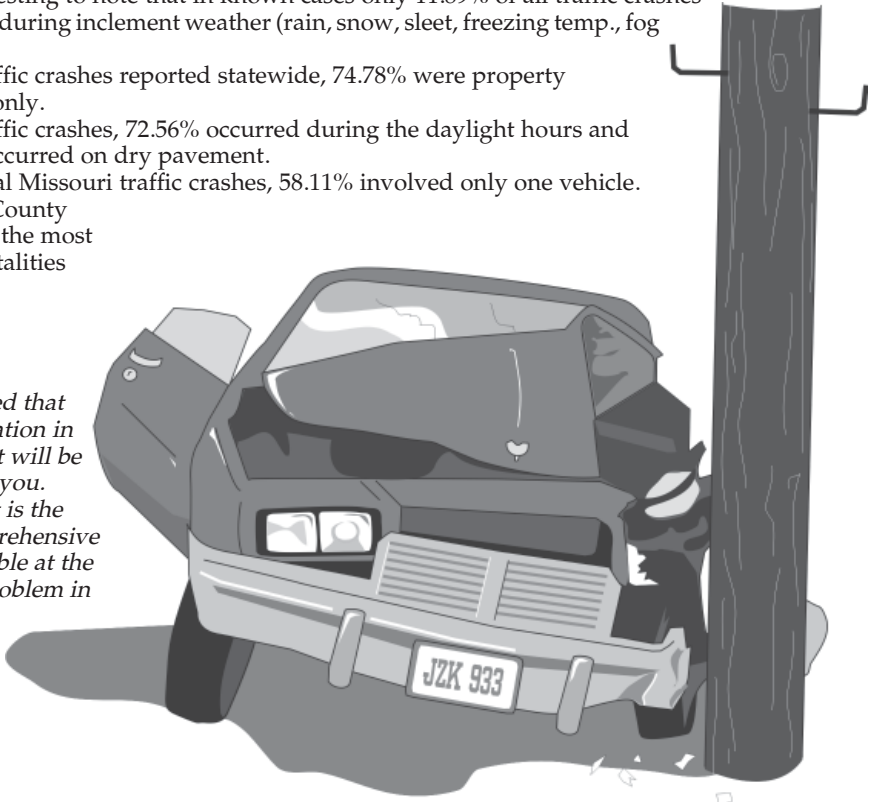

Index

Traffic Safety Statistics	3
Accident Type	4
Statewide Traffic Deaths by County	5
Nationwide Information	6
Statewide Deaths by Month	6
Accidents by Day and Hour	7
Age of Killed/Injured and Drivers	8
Road, Weather, Light Conditions & Miscellaneous Information	9
Accidents by Class of Trafficway	10
Pedestrian Information	10
Pedestrians by Age	11
Probable Contributing Circumstances	12
Alcohol Involvement	13
Motorcycle Statistics	14
Safety Device Usage	15
Vehicle Body Type Analysis	15
Urban Traffic Fatalities	16
Urban and Rural Comparison	17
Accident Types - Statewide	18 & 19
Holiday Fatalities	20
Highway Patrol Headquarters	21

Traffic Safety Statistics 1983 - 2007

Year	Killed	Injured	Economic Loss	Licensed Drivers	Vehicles Registered	Miles Travelled	Death ¹ Rate	Injury ² Rate
1983	921	56,412	763,410,000	3,378,247	3,502,219	36,543,000,000	2.5	156.9
1984	991	64,099	887,080,000	3,402,967	3,585,303	38,431,000,000	2.6	169.4
1985	948	66,970	906,980,000	3,415,014	3,635,364	39,286,000,000	2.4	172.9
1986	1,143	69,455	1,100,070,000	3,436,028	3,737,386	41,572,000,000	2.7	169.8
1987	1,058	67,743	1,158,640,000	3,472,027	3,760,948	43,379,000,000	2.4	158.6
1988	1,103	69,321	1,368,710,000	3,511,986	3,835,292	45,447,000,000	2.4	155.0
1989	1,052	68,588	1,352,250,000	3,537,276	3,881,896	48,087,000,000	2.2	144.8
1990	1,097	72,493	1,463,320,000	3,702,692	3,948,319	49,891,000,000	2.2	147.5
1991	1,011	67,707	1,616,100,000	3,445,079	3,987,545	50,676,000,000	2.0	135.6
1992	985	70,550	1,981,940,000	3,454,548	4,039,447	53,108,000,000	1.9	134.7
1993	949	77,521	2,561,332,000 ³	3,499,278	4,097,716	54,821,000,000	1.7	143.1
1994	1,089	81,046	3,068,532,000 ³	3,382,050	4,206,637	57,287,000,000	1.9	143.4
1995	1,109	81,114	3,169,354,000 ³	3,688,225	4,250,708	59,115,000,000	1.9	139.2
1996	1,148	82,695	3,065,763,000	3,797,574 *	4,381,105	61,007,000,000	1.9	137.4
1997	1,192	81,515	2,949,793,200	3,832,875	4,339,101	62,979,000,000	1.9	131.3
1998	1,169	79,746	3,240,900,000	3,935,879	4,405,307	64,533,000,000	1.8	125.4
1999	1,094	78,317	3,167,302,800	3,983,650	4,429,689	66,856,000,000	1.6	118.8
2000	1,157	76,328	3,238,775,300	4,006,790	4,612,009	66,905,000,000	1.7	115.8
2001	1,098	73,618	3,205,958,600	4,019,869	4,244,980	67,635,000,000	1.6	110.5
2002	1,208	72,599	3,398,495,400	4,118,933	4,413,717	68,162,000,000	1.8	108.3
2003	1,232	69,121	3,431,654,000	4,186,002	4,416,352	67,929,000,000	1.8	103.6
2004	1,130	68,673	3,699,864,000	4,262,059	4,928,515	68,300,000,000	1.7	102.2
2005	1,257	66,413	3,713,459,000	4,284,187	4,722,723	68,754,000,000	1.8	98.4
2006	1,096	62,078	3,492,730,000	4,281,710	5,105,733	68,834,000,000	1.6	91.8
2007	992	60,000	3,508,413,000	4,446,471	5,069,869	69,150,000,000	1.4	88.2

¹ Number of deaths per 100 million miles of vehicle travel.

² Number of deaths and injuries per 100 million miles of vehicle travel.

³ The 1995 cost figures have been calculated using a different National Safety Council cost estimate formula.

The 1993 and 1994 cost figures also have been recomputed using this formula. As a result, the 1993 and 1994 costs displayed in this publication are different than those previously published. 1993 - 1995 costs are not comparable to prior years since different cost formulas were utilized.

*Updated 1996 Licensed Drivers 3,797,574

Accident Type

Statewide Traffic Accidents in Missouri

Statewide Accidents

Type of Accident	Fatal	Injury	Prop. Damage	Total	%
Overturning	102	2,081	1,352	3,535	2.13
Other Non-Collision	16	256	906	1,178	.71
Pedestrian	73	1,170	88	1,331	.80
Motor Vehicle in Transport	333	25,039	82,477	107,849	64.95
Motor Vehicle On Other Roadway	6	50	199	255	.15
Parked Motor Vehicle	5	763	11,630	12,398	7.47
Railway Train	4	16	22	42	.03
Pedalcyclist	8	534	111	653	.39
Animal	5	396	3,861	4,262	2.57
Fixed Object	341	10,517	22,220	33,078	19.92
Other Object	7	159	1,305	1,471	.89
Total	900	40,981	124,171	166,052	100.00
Percentage54	24.68	74.78	100.00	

Persons Involved

Type of Accident	Killed	Injured	Total	%
Overturning	107	2,845	2,952	4.84
Other Non-Collision	17	323	340	.56
Pedestrian	74	1,246	1,320	2.16
Motor Vehicle in Transport	388	39,605	39,993	65.57
Motor Vehicle On Other Roadway	9	93	102	.17
Parked Motor Vehicle	5	973	978	1.60
Railway Train	6	23	29	.05
Pedalcyclist	9	547	556	.91
Animal	5	499	504	.83
Fixed Object	364	13,657	14,021	22.99
Other Object	8	189	197	.32
Total	992	60,000	60,992	100.00

Note: The type of accident is determined by the first harmful event.

Statewide Traffic Deaths by County

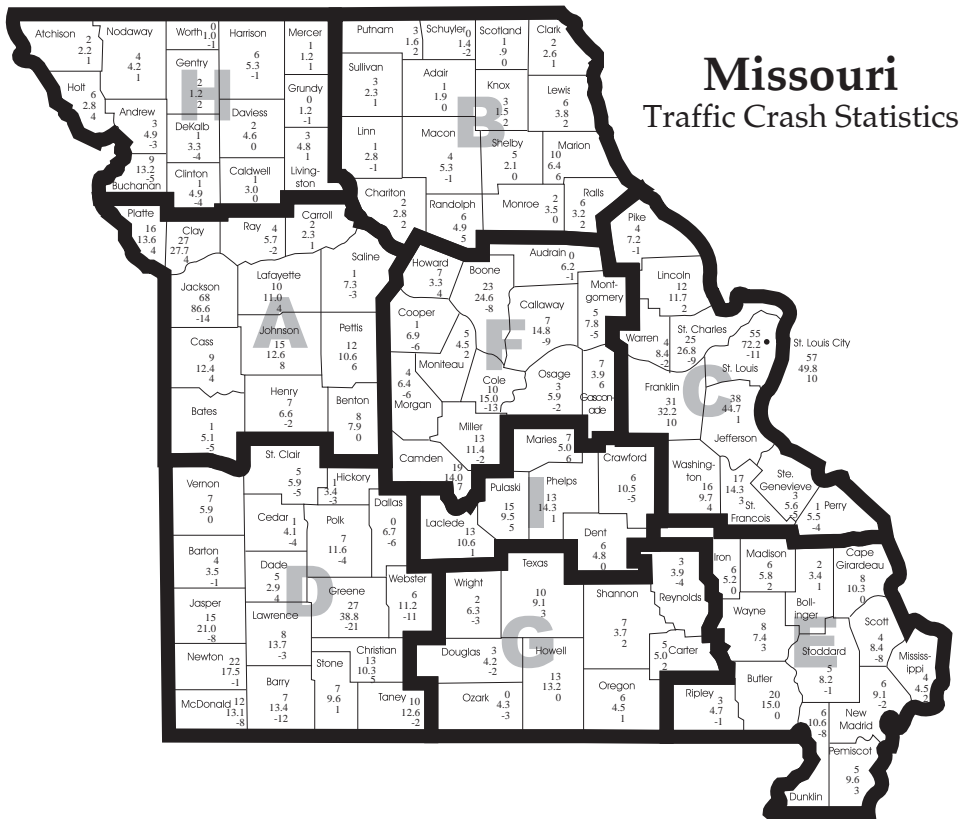

Statewide Traffic Deaths by County - The numbers on this map include both rural and urban traffic deaths for each county and the City of St. Louis. The City of St. Louis is carried separately because it is not located within a county.

The first figure in each county represents the total deaths during 2007. The second figure (the figure with the decimal point) represents the average deaths per year for the last ten years. By removing the decimal point, the number represents the total deaths for a 10-year period. The third figure indicates the increase or decrease of traffic fatalities in each county from the year 2006 to 2007. If there is no change it will be indicated by a -0-.

For example: Atchison, the topmost, western county, shows 2 people were killed last year. There has been an average of 2.2 people killed each year for the last 10 years or a total of 22 over the 10-year period.

Nationwide Information

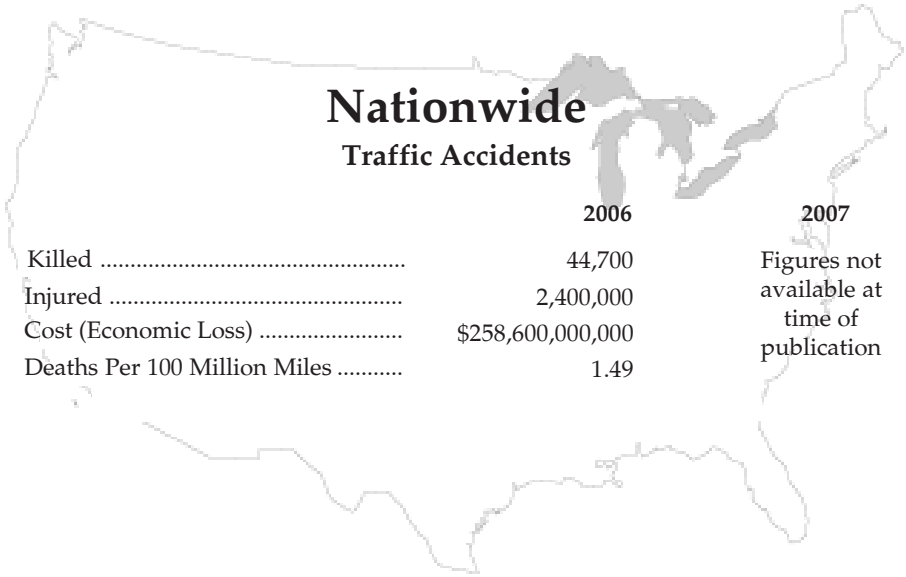

Statewide Deaths by Month

Statewide Traffic Deaths By Month

	2006			2007		
	Rural	Urban	Total	Rural	Urban	Total
January	65	25	90	52	17	69
February	62	25	87	43	15	58
March	66	25	91	68	26	94
April	51	23	74	41	25	66
May	73	24	97	72	32	104
June	88	26	114	60	18	78
July	64	16	80	73	20	93
August	71	25	96	76	19	95
September	67	30	97	67	19	86
October	80	24	104	57	29	86
November	61	33	94	71	24	95
December	55	17	72	47	21	68
Total	803	293	1,096	727	265	992

Accidents by Day and Hour

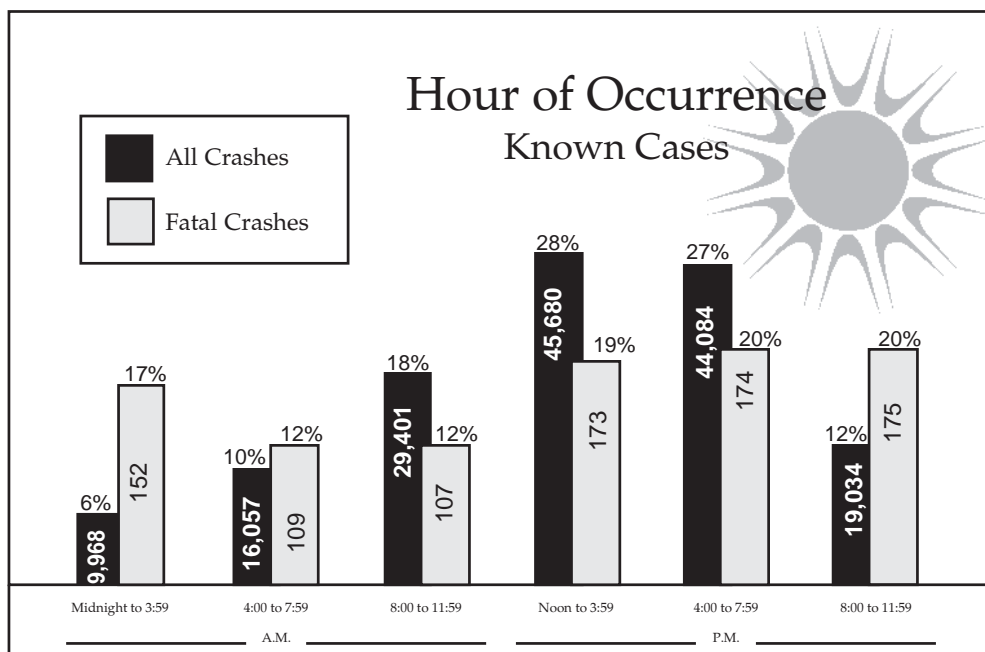
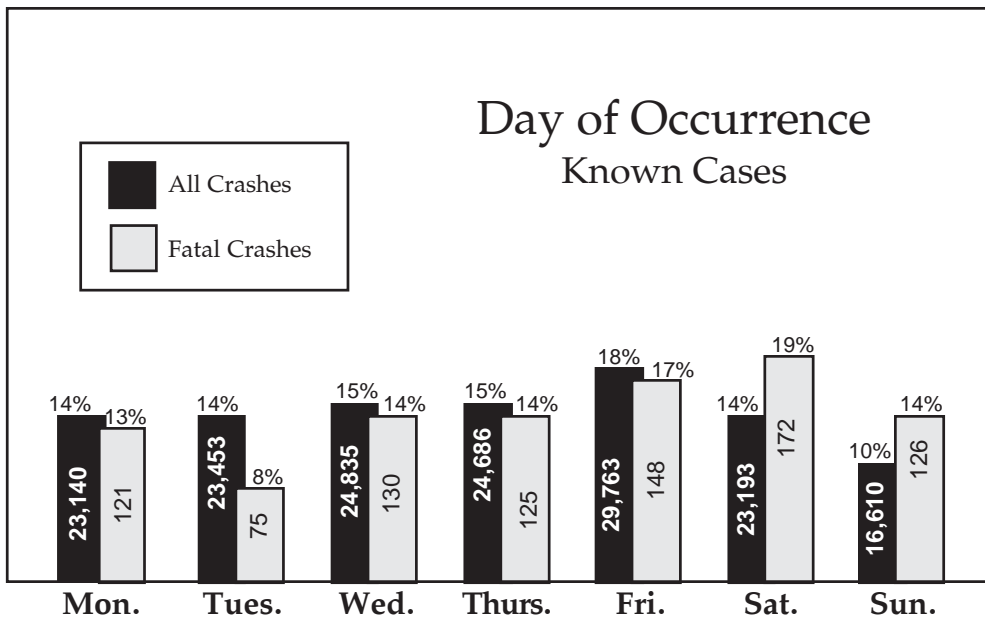

Age of Killed/Injured and Drivers

Killed/Injured By Age Group

Age of Person	Killed	Percent	Injured	Percent
Under 1	0	.00	0	.00
1	1	.10	218	.37
2	6	.61	237	.40
3	6	.61	256	.43
4	0	.00	243	.41
5	2	.20	278	.47
6 - 10	7	.71	1,283	2.15
11 - 15	22	2.22	2,515	4.21
16 - 20	147	14.86	10,694	17.91
21 - 25	105	10.62	7,802	13.07
26 - 30	74	7.48	5,699	9.55
31 - 35	63	6.37	4,250	7.12
36 - 40	71	7.18	4,248	7.12
41 - 45	80	8.09	4,546	7.61
46 - 50	88	8.90	4,268	7.15
51 - 55	62	6.27	3,566	5.97
56 - 60	63	6.37	2,813	4.71
61 - 65	39	3.94	1,841	3.08
66 - 70	32	3.24	1,334	2.23
71 - 75	32	3.24	1,049	1.76
76 - and Over	87	8.80	1,839	3.08
Not Stated	2	.20	721	1.21

Age of Drivers of Motorized Vehicles Involved in Accidents

Age of Driver	Number Involved	Severity		
		Fatal Accidents	Injury Accidents	Property Damage Accidents
15 and Under	688	8	228	452
16	7,905	29	2,041	5,835
17	9,172	31	2,479	6,662
18	9,538	37	2,603	6,898
19	8,944	34	2,368	6,542
20	8,236	34	2,215	5,987
21 - 25	36,041	147	9,557	26,337
26 - 30	28,460	119	7,498	20,843
31 - 35	22,961	105	5,843	17,013
36 - 40	22,735	121	5,872	16,742
41 - 45	23,238	123	6,099	17,016
46 - 50	22,399	134	5,885	16,380
51 - 55	18,384	94	4,742	13,548
56 - 60	14,783	87	3,834	10,862
61 - 65	9,947	55	2,545	7,347
66 - 70	6,857	35	1,756	5,066
71 - 75	5,104	36	1,343	3,725
76 and Over	8,169	82	2,130	5,957
Not Stated	21,568	23	2,118	19,427
Total Drivers	285,129	1,334	71,156	212,639

Road, Weather, Light Conditions and Miscellaneous Information

Statewide Traffic Crashes

Road Conditions	Fatal Accidents	Percent	All Accidents	Percent
Dry	762	84.67	124,716	75.11
Wet	110	12.22	29,518	17.78
Snow	13	1.44	6,620	3.99
Ice	8	.89	3,108	1.87
Slush	2	.22	570	.34
Mud	1	.11	49	.03
Standing Water	0	0	82	.05
Moving Water	1	.11	40	.02
Other	3	.33	1,349	.81
Total	900	.54	166,052	100.00

Weather Conditions	Fatal Accidents	Percent	All Accidents	Percent
Clear	570	63.33	101,458	61.10
Cloudy	253	28.11	40,973	24.67
Rain	44	4.89	11,142	6.71
Snow	13	1.44	5,583	3.36
Sleet	2	.22	1,039	.63
Freezing Temperature	4	.44	1,148	.69
Fog or Mist	12	1.33	829	.50
Unknown	0	0	2,160	1.30
Other	2	.22	1,720	1.04
Total	900	.54	166,052	100.00

Light Conditions	Fatal Accidents	Percent	All Accidents	Percent
Daylight	463	51.44	117,741	70.91
Dark w /street lights on	112	12.44	26,978	16.25
Dark w /street lights off	9	1.00	903	.54
Dark-no street lights	309	34.33	17,028	10.25
Indeterminate	7	.78	3,402	2.05
Total	900	.54	166,052	100.00

Miscellaneous Information

In Known Cases	Accidents	
	Fatal	All
Drivers with physical impairment	5.16%	1.83%
Defective vehicles involved	1.12%	2.61%
Occurred on roadway	53.44%	71.07%
Occurred off roadway	46.56%	28.93%
Occurred at intersection	9.11%	16.46%
One vehicle accidents	58.11%	26.49%
Speed a contributing circumstance	41.64%	19.16%
Driver left the scene	4.56%	14.65%
Hazardous material involved67%	.07%
Hazardous material released/spilled33%	.01%

Accidents by Class of Trafficway

Statewide Motor Vehicle Traffic Accidents

Classification of Trafficway	Accident Severity				Personal Severity		
	Fatal	Nonfatal Injury	Property Damage	Total	Killed	Injured	Total
Interstate	108	4,650	15,761	20,519	118	6,629	6,747
U.S. Numbered	187	4,532	11,323	16,042	211	7,113	7,324
State Numbered	221	7,193	17,152	24,566	249	10,887	11,136
State Lettered	142	4,170	7,862	12,174	152	5,989	6,141
Bus. Rt., Loop, Spur	8	852	2,289	3,149	8	1,335	1,343
Outer Road	8	323	901	1,232	8	494	502
County Road	91	3,746	9,011	12,848	98	5,356	5,454
City Street	131	15,074	57,100	72,305	143	21,649	21,792
All Others	4	441	2,772	3,217	5	548	553
Totals	900	40,981	124,171	166,052	992	60,000	60,992

People Killed

Drivers 669
 Passengers 235
 Pedestrians 79
 Pedalcyclists 9

Pedestrian Information

Pedestrian Action	Rural		Urban		Total	
	Killed	Injured	Killed	Injured	Killed	Injured
At Intersection						
With Signal	0	4	2	82	2	86
Against Signal	0	7	5	67	5	74
No Signal	8	71	11	299	19	370
Diagonally	1	13	2	44	3	57
Not At Intersection						
Behind/In Front Of Parked Car	0	34	1	84	1	118
Walking With Traffic	3	36	3	32	6	68
Walking Against Traffic	5	21	2	42	7	63
Getting On/Off Vehicle	0	10	0	31	0	41
Standing/Lying In Roadway	13	29	12	61	25	90
Pushing/Working on Vehicle	1	5	0	13	1	18
Other Working	0	12	0	15	0	27
Playing In Roadway	0	4	0	24	0	28
In Crosswalk	0	4	0	64	0	68
Off Roadway	2	17	1	77	3	94
Crosswalk Marked	0	2	1	42	1	44
Unknown	1	12	5	79	6	91
Totals	34	281	45	1,056	79	1,337

Pedestrian by Age



*Pedestrians whose sex is unknown are included in total.

Fatalities				
Age of Fatality	Male	Female	Total	Percent
5 and Under	1	2	3	3.80
6 - 10	1	0	1	1.27
11 - 15	1	2	3	3.80
16 - 20	4	1	5	6.33
21 - 25	8	2	10	12.66
26 - 30	3	1	4	5.06
31 - 35	6	1	7	8.86
36 - 40	6	3	9	11.39
41 - 45	6	2	8	10.13
46 - 50	3	2	5	6.33
51 - 55	5	0	5	6.33
56 - 60	4	0	4	5.06
61 - 65	2	2	4	5.06
66 - 70	2	1	3	3.80
71 - 75	3	0	3	3.80
76 and Over	4	1	5	6.33
Not Stated	--	--	--	--
Total	59	20	79	100.00

Injuries				
Age of Casualty	Male	Female	Total*	Percent
5 and Under	38	24	62	4.64
6 - 10	50	37	87	6.51
11 - 15	101	63	164	12.27
16 - 20	93	81	175	13.09
21 - 25	74	39	113	8.45
26 - 30	57	47	104	7.78
31 - 35	45	30	75	5.61
36 - 40	43	33	76	5.68
41 - 45	51	35	86	6.43
46 - 50	54	44	98	7.33
51 - 55	54	39	93	6.96
56 - 60	27	22	49	3.66
61 - 65	15	15	30	2.24
66 - 70	14	13	27	2.02
71 - 75	9	12	21	1.57
76 and Over	19	14	33	2.47
Not Stated	25	18	44	3.29
Total	769	566	1,337	100.00

Probable Contributing Circumstances

This includes all drivers/vehicles and pedestrians

Probable Contributing Circumstance	Accident Severity				Personal Severity		
	Fatal	Injury	Property Damage	Total	Killed	Injured	Total
Speed/All	371	9,899	20,689	30,959	411	14,524	14,935
Speed - Exceeded Limit	155	1,858	2,614	4,627	174	2,926	3,100
Too Fast for Conditions	232	8,401	18,611	27,244	254	12,152	12,406
Improper Passing	27	527	2,147	2,701	28	822	850
Violation Signal or Sign	55	2,691	4,314	7,060	62	4,522	4,584
Wrong Side - Not Passing	135	1,246	1,684	3,065	162	2,292	2,454
Following Too Close	15	5,503	18,618	24,136	18	8,065	8,083
Improper Signal	1	81	242	324	1	117	118
Improper Backing	2	188	5,184	5,374	2	247	249
Improper Turn	10	1,184	4,852	6,046	10	1,839	1,849
Improper Lane Use/Change	168	3,787	12,470	16,425	181	5,634	5,815
Wrong Way-One-Way Street	6	117	187	310	10	199	209
Improper Start - Parking	0	62	417	479	0	78	78
Improperly Parked	1	70	644	715	1	97	98
Vehicle Defects	11	999	3,250	4,260	12	1,480	1,492
Traffic Control Inoperable/Missing	0	65	115	180	0	103	103
Improperly Stopped on Roadway	6	196	662	864	6	309	315
Failed to Yield	110	8,254	18,951	27,315	122	13,150	13,272
Alcohol	225	3,334	4,230	7,789	243	4,897	5,140
Drugs	24	480	584	1,088	26	770	796
Physical Impairment	49	1,426	1,507	2,982	49	1,881	1,930
Inattention	223	11,703	35,047	46,973	247	17,179	17,426

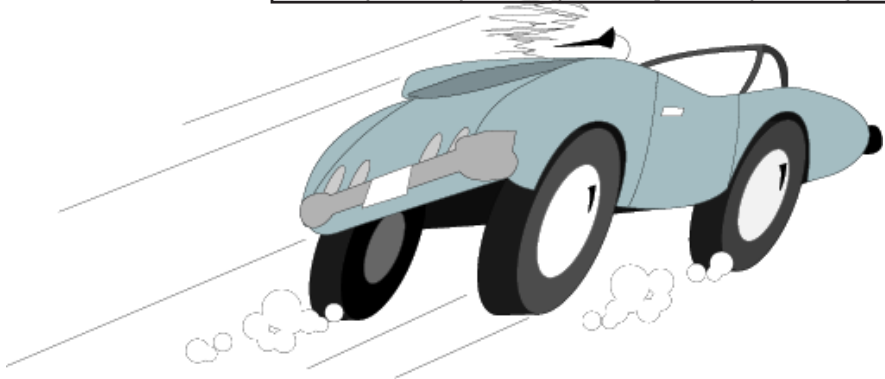

Alcohol Involvement

Drinking Drivers of Motorized Vehicles Involved in Accidents

Drinking a Probable Contributing Circumstance

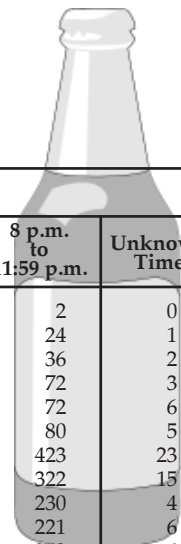

Age of Driver	Hour of Occurrence						
	Midnight to 3:59 a.m.	4 a.m. to 7:59 a.m.	8 a.m. to 11:59 a.m.	Noon to 3:59 p.m.	4 p.m. to 7:59 p.m.	8 p.m. to 11:59 p.m.	Unknown Time
15 and Younger	0	1	0	0	1	2	0
16	26	4	0	1	1	24	1
17	65	16	7	5	13	36	2
18	104	21	6	6	21	72	3
19	142	32	9	9	30	72	6
20	137	32	7	10	24	80	5
21 - 25	766	157	34	54	166	423	23
26 - 30	412	72	20	56	171	322	15
31 - 35	218	39	23	56	156	230	4
36 - 40	186	24	16	90	169	221	6
41 - 45	154	30	33	92	199	262	6
46 - 50	104	13	24	70	213	218	4
51 - 55	44	9	22	43	129	113	1
56 - 60	35	5	10	38	80	77	2
61 - 65	12	3	4	18	31	31	1
66 - 70	6	0	5	5	26	15	0
71 - 75	3	0	0	5	5	9	0
76 and Over	1	0	1	4	7	11	0
Not Stated	115	22	11	15	50	87	38
Total	2,530	480	232	577	1,492	2,305	117

Drinking and Accidents (Includes drivers of all vehicles and pedestrians) - Whether or not a person has been drinking cannot always be determined at the scene of an accident. It is generally impossible to determine the persons who have had one or a few drinks; yet, these individuals may be as much of a hazard as the obvious drunk. Because of the time lapse from the moment of occurrence until an officer arrives at the scene to make the investigation, a person's condition concerning drinking can change a great deal. In cases where the individual may have been removed to a hospital, doctor's office or funeral home, his condition may never be determined.

Persons Killed in Alcohol Related Accidents 243
 Persons Injured in Alcohol Related Accidents 4,897

Fatal Traffic Crashes:

Drinking Involved 225
 No Drinking Involved 664
 Information Not Known 11

All Traffic Crashes:

Drinking Involved 7,780
 No Drinking Involved 153,685
 Information Not Known 4,587

In Known Cases:

- **4.82** out of every 100 traffic crashes in the State involved drinking.
- In rural accidents, **7.54** out of every 100 traffic accidents involved drinking.
- **25.31** out of every 100 fatal accidents involved drinking.

Motorcycle Statistics

State Totals

Killed (Drivers & Passengers)	91
Injured (Drivers & Passengers)	2,068
Accidents	2,396
Motorcycles Registered	117,396
Motorcycle Licensed Operators	325,588



Motorcycle Operators

Age of Operator	Known Severity		Number Involved
	Fatalities	Injuries	
15 and Younger	0	12	15
16	0	12	14
17	1	15	20
18	0	29	34
19	3	46	64
20	4	66	88
21 - 25	2	245	313
26 - 30	10	198	256
31 - 35	5	158	201
36 - 40	8	154	229
41 - 45	11	236	293
46 - 50	14	219	290
51 - 55	9	211	260
56 - 60	10	119	154
61 - 65	4	58	79
66 - 70	1	40	46
71 - 75	1	13	16
76 and Over	1	11	13
Not Stated	0	5	40
Total	84	1,847	2,425

This includes 3 wheel but not mopeds or all-terrain vehicles (ATVs).

Safety Device Usage

Safety Devices

	Drivers				Passengers			
	Killed	Percent	Injured	Percent	Killed	Percent	Injured	Percent
No Seat Belts	10	1.47	402	.99	17	7.23	1,060	5.88
Seat Belts Not Used	342	50.44	4,553	11.20	116	49.36	2,682	14.89
Shoulder Belts Only	4	.59	211	.52	3	1.28	84	.47
Lap Belt Only	1	.15	167	.41	5	2.13	427	2.37
Shoulder/Lap Belt	166	24.48	29,130	71.67	63	26.81	10,785	59.86
Child Restraint	1	.15	11	.03	7	2.98	1,118	6.21
Helmet Used	68	10.03	1,772	4.24	5	2.13	193	1.07
Helmet Not Used	23	3.39	560	1.38	5	2.13	61	.34
Use Unknown	63	9.29	3,891	9.57	14	5.96	1,606	8.91
Total	678	100.00	40,647	100.00	235	100.00	18,016	100.00

Vehicle Body Type Analysis

Vehicle Body Type

Passenger Car
 Station Wagon
 Sport Utility Vehicle
 Limousine
 Van/Bus <16
 Bus 16/More
 School Bus
 Motorcycle
 All-Terrain Vehicle
 Moped
 Bicycle
 Motor Home/Camper
 Farm Implements
 Construction Equipment
 Other Transport Devices
 Pickup
 Single Unit Trucks
 Multi-Unit Trucks
 Unknown

	Vehicle Types Involved			Persons in each Vehicle Type	
	Accident Severity			Drivers/Passengers	
	Fatal	Injury	Property Damage	Killed	Injured
Passenger Car	452	28,532	89,970	419	33,014
Station Wagon	3	515	1,588	1	411
Sport Utility Vehicle	170	10,004	30,587	114	8,602
Limousine	1	13	60	1	10
Van/Bus <16	69	4,734	14,385	53	4,026
Bus 16/More	4	244	1,026	0	404
School Bus	5	172	839	0	429
Motorcycle	89	1,857	450	91	2,068
All-Terrain Vehicle	11	180	34	13	231
Moped	0	84	32	0	86
Bicycle	8	535	111	9	536
Motor Home/Camper	0	30	131	0	23
Farm Implements	2	51	138	1	17
Construction Equipment	3	27	157	0	10
Other Transport Devices	8	111	432	6	74
Pickup	281	10,346	33,895	172	7,744
Single Unit Trucks	37	937	3,945	11	438
Multi-Unit Trucks	97	1,491	6,345	22	488
Unknown	7	200	4,298	0	52

Urban Traffic Fatalities

City	2004	2005	2006	2007	City	2004	2005	2006	2007
Arnold	2	3	3	3	Mexico	1	1	0	0
Aurora	1	1	0	1	Moberly	2	2	0	3
Bellefont. Nbrs.	0	0	0	2	Monett	1	1	0	0
Belton	2	4	0	0	Neosho	1	2	2	1
Berkeley	2	4	4	1	Nevada	3	0	0	0
Black Jack	1	0	0	0	Nixa	0	1	1	3
Blue Springs	1	2	2	3	Normandy	1	0	0	1
Bolivar	1	0	0	1	Oak Grove	0	0	1	0
Boonville	0	3	0	0	O'Fallon	5	5	2	3
Branson	3	4	1	0	Olivette	0	0	2	0
Brentwood	0	1	0	2	Overland	0	0	2	0
Bridgeton	1	5	2	4	Ozark	0	3	1	1
Cape Girardeau	4	4	3	2	Pacific	2	2	0	1
Carl Junction	0	1	3	1	Park Hill	1	0	0	0
Carthage	1	0	3	0	Perryville	0	1	0	0
Caruthersville	0	1	1	0	Pleasant Hill	1	1	0	0
Chesterfield	6	2	0	1	Poplar Bluff	2	1	1	3
Chillicothe	1	0	1	0	Raymore	1	2	0	0
Clinton	1	0	2	2	Raytown	2	2	0	3
Columbia	11	9	15	8	Republic	0	1	1	1
Creve Coeur	1	1	2	1	Richmond	0	0	1	0
Dellwood	0	1	0	0	Richmond Heights	1	1	0	0
De Soto	0	1	0	1	Rolla	0	1	1	3
Des Peres	0	2	1	1	St. Ann	0	0	0	1
Dexter	0	1	0	1	St. Charles	4	4	7	2
Ellisville	1	0	0	0	St. Joseph	2	12	4	6
Eureka	2	8	0	3	St. Louis	47	55	47	57
Excelsior Springs	2	1	0	3	St. Peters	3	7	2	5
Farmington	2	0	2	4	Sedalia	1	2	1	3
Ferguson	1	0	1	1	Shrewsbury	0	0	0	1
Festus	3	2	0	1	Sikeston	1	0	2	0
Florissant	3	1	4	3	Springfield	20	23	24	9
Fulton	0	2	2	0	Sullivan	1	0	1	0
Gladstone	0	1	0	0	Sunset Hills	1	4	2	4
Grain Valley	0	1	0	0	Town & Country	1	1	1	1
Grandview	1	3	1	4	Union	0	4	1	0
Hannibal	1	1	0	2	University City	3	0	1	0
Harrisonville	0	2	0	0	Warrensburg	2	0	1	1
Hazelwood	2	3	2	1	Warrenton	0	0	2	0
Independence	11	16	15	10	Washington	0	2	2	1
Jefferson City	5	2	8	1	Webb City	0	0	0	1
Jennings	0	3	2	2	Webster Groves	1	0	0	1
Joplin	5	3	9	6	Wentzville	2	0	1	1
Kansas City	58	73	63	53	West Plains	3	3	2	5
Kennett	2	2	3	0	Wildwood	2	0	1	0
Kirkwood	0	1	1	1					
Ladue	0	0	4	0					
Lake Saint Louis	0	1	0	0					
Lebanon	2	0	1	1					
Lee's Summit	5	4	7	7					
Liberty	3	3	3	2					
Macon	0	0	1	0					
Manchester	0	0	1	0					
Maplewood	0	0	0	1					
Marshfield	0	1	0	0					
Maryland Heights	3	6	3	1					
Maryville	0	0	0	1					
					Totals	269	334	293	265

Note: Accidents occurring within cities of 5,000 or more population are classified as urban.

Urban and Rural Comparison

Urban Accidents in Missouri

Type of Accident	Fatal	Injury	Property Damage	Total	%
Overturning	12	513	305	830	.76
Other Non-Collision	2	146	379	527	.48
Pedestrian	41	936	67	1,044	.96
Motor Vehicle In Transport	98	18,161	61,832	80,091	73.28
Motor Vehicle On Other Roadway	4	22	131	157	.14
Parked Motor Vehicle	5	600	9,375	9,980	9.13
Railway Train	1	3	11	15	.01
Pedalcyclist	6	441	95	542	.50
Animal	0	80	1,034	1,114	1.02
Fixed Object	71	3,560	10,618	14,249	13.04
Other Object	4	78	666	748	.68
Total	244	24,540	84,513	109,297	100.00
Percentage22	22.45	77.32	100.00	

Rural Accidents in Missouri

Type of Accident	Fatal	Injury	Property Damage	Total	%
Overturning	90	1,568	1,047	2,705	4.77
Other Non-Collision	14	110	527	651	1.15
Pedestrian	32	234	21	287	.51
Motor Vehicle In Transport	235	6,878	20,645	27,758	48.91
Motor Vehicle On Other Roadway	2	28	68	98	.17
Parked Motor Vehicle	0	163	2,255	2,418	4.26
Railway Train	3	13	11	27	.05
Pedalcyclist	2	93	16	111	.20
Animal	5	316	2,827	3,148	5.55
Fixed Object	270	6,957	11,602	18,829	33.18
Other Object	3	81	639	723	1.27
Total	656	16,441	39,658	56,755	100.00
Percentage	1.16	28.97	69.88	100.00	

Missouri Accidents

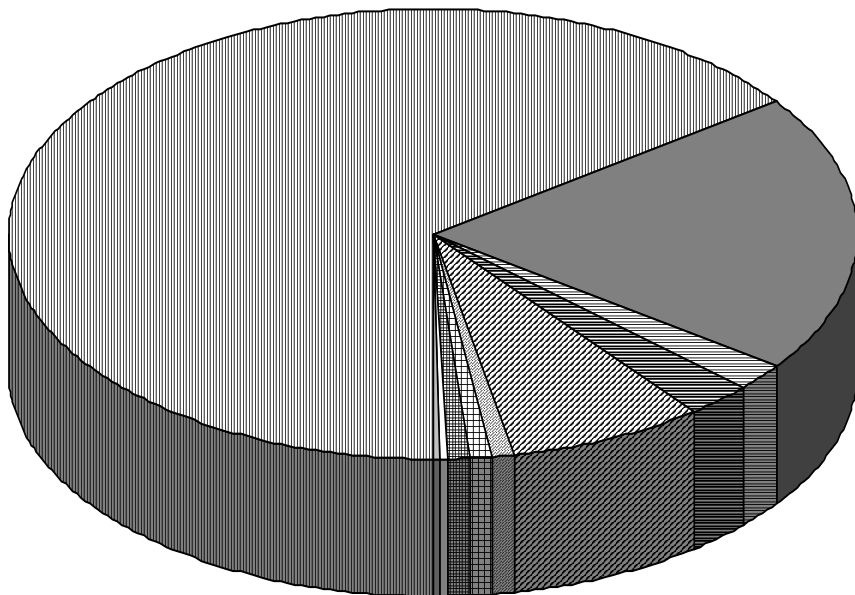





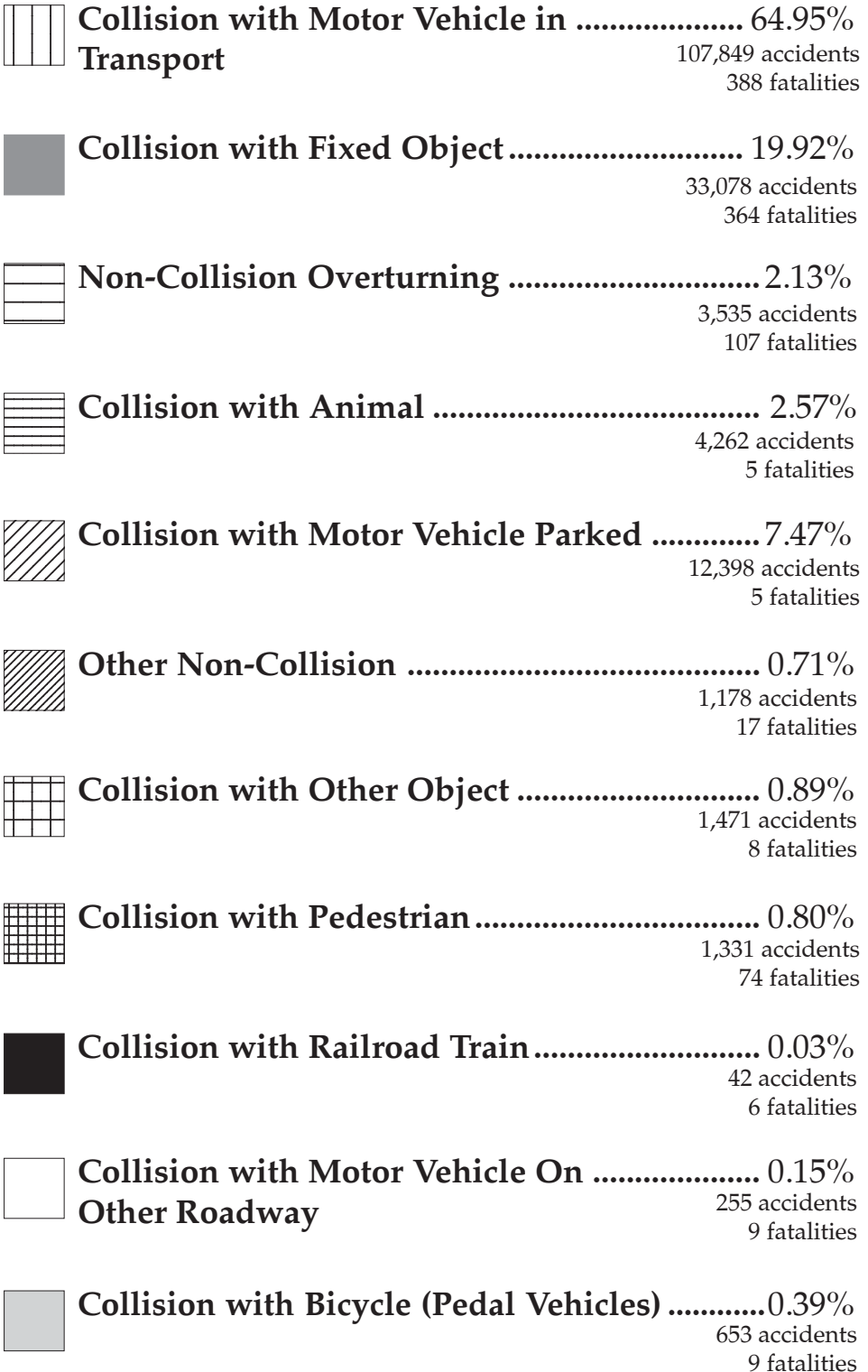

Total Accidents	166,052
Total Fatal Accidents	900
Total Persons Killed	992

The type of accident is determined by the first harmful event.



Holiday Fatalities

Missouri

Holiday	Year	Killed	Period
Memorial Day 	2006	12	From 6:00 p.m., Friday, May 26, to 11:59 p.m., Monday, May 29.
	2007	15	From 6:00 p.m., Friday, May 25, to 11:59 p.m., Monday, May 28.
4th of July 	2006	12	From 6:00 p.m., Friday, June 30, to 11:59 p.m., Tuesday, July 4.
	2007	2	From 6:00 p.m., Tuesday, July 3, to 11:59 p.m., Wednesday, July 4.
Labor Day 	2006	18	From 6:00 p.m., Friday, September 1, to 11:59 p.m., Monday, September 4.
	2007	14	From 6:00 p.m., Friday, August 31, to 11:59 p.m., Monday, September 3.
Thanksgiving 	2006	15	From 6:00 p.m., Wednesday, November 22, to 11:59 p.m., Sunday, November 26.
	2007	10	From 6:00 p.m., Wednesday, November 21, to 11:59 p.m., Sunday, November 25.
Christmas 	2006	6	From 6:00 p.m., Friday, December 22, to 11:59 p.m., Monday, December 25.
	2007	8	From 6:00 p.m., Friday, December 21, to 11:59 p.m., Monday, December 25.
New Year 	2006	8	From 6:00 p.m., Friday, December 29, 2006, to 11:59 p.m., Monday, January 1, 2007.
	2007	10	From 6:00 p.m., Friday, December 28, 2007, to 11:59 p.m., Tuesday, January 1, 2008.

Highway Patrol Headquarters

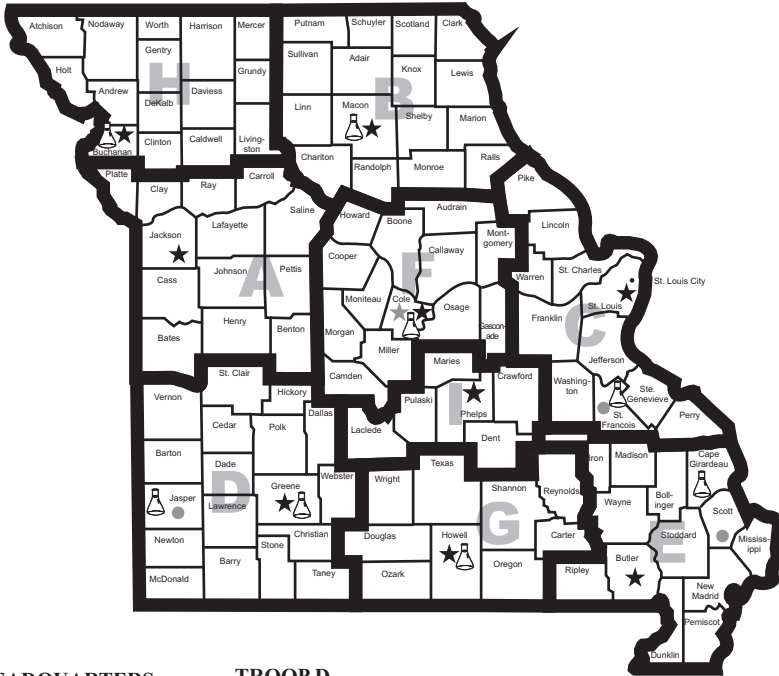

GENERAL HEADQUARTERS

P.O. Box 568, 1510 E. Elm St.
Jefferson City, MO 65102-0568
Phone: 573-751-3313
Fax: 573-751-9419

TROOPA

504 S.E. Blue Parkway
Lee's Summit, MO 64063-4351
Phone: 816-622-0800
Fax: 816-622-0715

TROOP B

308 Pine Crest Dr.
Macon, MO 63552-1030
Phone: 660-385-2132
Fax: 660-385-3920

TROOP C

599 S. Mason Rd.
St. Louis, MO 63141-8550
Phone: 314-340-4000
Fax: 314-340-4010

TROOP C Service Center

P.O. Box 612, 5268 Flat River Rd.
Park Hills, MO 63601-0612
Phone: 573-431-0166
Fax: 573-431-4429

TROOP D

3131 E. Kearney
Springfield, MO 65803-5044
Phone: 417-895-6868
Fax: 417-895-6877

TROOP D Service Center

4282 South Grand Avenue
Carthage, MO 64836-1484
Phone: 417-359-1500
Fax: 417-359-1506

TROOP E

4947 Highway 67 North
Poplar Bluff, MO 63901-8719
Phone: 573-840-9500
Fax: 573-840-9509

TROOP E Service Center

105 Keystone Dr.
Sikeston, MO 63801-5603
Phone: 573-472-5200
Fax: 573-472-5204

TROOP F

P.O. Box 568, 2920 N. Shamrock Rd.
Jefferson City, MO 65102-0568
Phone: 573-751-1000
Fax: 573-751-6814

- ★ General Headquarters
- ★ Troop Headquarters
- Service Centers
- 🧪 Satellite Laboratories

TROOP G

P.O. Box 10, Bus. U.S. 60-63
Willow Springs, MO 65793-0010
Phone: 417-469-3121
Fax: 417-469-3105

TROOP H

3525 N. Belt Highway
St. Joseph, MO 64506-1370
Phone: 816-387-2345
Fax: 816-387-2349

TROOP I

P.O. Box 128, Nagogami Rd.W.
Rolla, MO 65402-0128
Phone: 573-368-2345
Fax: 573-368-2352

Emergency Assistance:
1-800-525-5555 or Cellular *55

Road Conditions:
1-800-222-6400



Information provided by:
Traffic Division - Statistical Analysis Center

Produced by:
Public Information and Education Division

Printed by:
Missouri State Highway Patrol
1510 East Elm Street
Jefferson City, Missouri 65101



An Internationally Accredited Agency